2 CENTS PAY NO MORE!

Chicago Daily Tribune

THE WORLD'S GREATEST NEWSPAPER

FINAL

VOLUME C.—NO. 210 C (REG. U. S. PAT. OFFICE. COPYRIGHT 1941 BY THE CHICAGO TRIBUNE.) TUESDAY, SEPTEMBER 2, 1941.—32 PAGES THIS PAPER CONSISTS OF TWO SECTIONS—SECTION ONE PRICE TWO CENTS IN CHICAGO AND SUBURBS ELSEWHERE THREE CENTS

F. D. R. VS. WHEELER ON WAR

GREEN OPPOSES COALITION PLAN FOR COURT VOTE

Tells G. O. P.: Spurn Kelly and Nash.

(Picture on back page.)

Gov. Green announced unqualified opposition yesterday to any attempt to submit a coalition slate of Republicans and Democrats to the voters in the election of 21 Superior court judges and two Municipal court judges Nov. 4.

In a speech delivered at the annual Labor day picnic under the auspices of the Cook county Republican central committee at Riverview park, the governor said that Republicanism, now on the upsurge, must not compromise its principles by any tieup with the Kelly-Nash machine.

Before touching on the judicial election, the governor repeated the stand he has taken on national rearmament, urging concerted action by industry, agriculture, and labor not only for military defense but also for internal solidarity and invincible nationalism. He took up the subject of coalition just before closing his 15 minute talk.

"Must Fight Evils."

"We must be sure," he said, "that we do not forsake a single principle of clean leadership, clean elections, and clean administration. We have declared against the corruption of political machines, and we must fight against the evils of boss rule.

"Cook county has suffered domination of political machines for years. Last November men and women who had wearied of gang politics soundly whipped the Kelly-Nash machine, and we cannot ignore the avalanche of votes with which they spoke.

"There has grown up in Cook county and Chicago what is known as the coalition election of judges. Under this practice the Republican and Democratic conventions have agreed between them on a single slate of candidates. People have lost interest in the judiciary because they have had no voice in selecting those who, in their opinion, were best qualified by knowledge of law, impartiality, integrity, and courage.

Parties Meet Soon.

"Both major political parties will meet in county conventions soon to select candidates for the Superior and Municipal courts. Each can name a complete and independent slate, or both can deny the voters the right of making a free choice of whom shall administer justice in the courts.

"As a Republican—pledged myself to a ceaseless battle against bossed elections—I am opposed to coalition.

"Sitting judges, whose records are above reproach, should not fear presenting their names on either one of two independent party ballots. Their boast of well won victory should be that they were returned to office by a majority of the electorate. Their greatest pride should be that they have helped to force political machines further toward oblivion.

"Hour of Opportunity."

"The Republican party stands at the hour of its greatest opportunity. It will be in the degree to which the Republican party conducts free and representative government that it will hold the faith of those who have rebelled against misrule by political machines."

Gov. Green's declaration was interpreted as a sure indication that Cook county Republicans will repudiate the coalition principle and offer an independent slate of candidates, inasmuch as the governor incorporated his statement in his speech after conferring with local party leaders.

Senator Wayland Brooks, who shared prominence at the meeting with the governor, was enthusiastically applauded when he pointed out that the very day that Marshal Petain announced that there would be only one legal political party in France, A. B. [Happy] Chandler, New Deal senator from Kentucky, was declaring at St. Charles, Ill., that it was time to stop debate in America.

Calls It Significant.

"It is significant," said Senator Brooks "that these came on the same day.

"If ever there was a time to keep debate open, that time is now. There will be debate when we settle whether we shall send our boys to die on foreign shores.

"As long as I have a voice I shall protest against sending our boys to die in Russia or on any other foreign soil."

NEWS SUMMARY of The Tribune

[And Historical Scrap Book.]
Tuesday, September 2, 1941.

WAR SITUATION.

LONDON—Call F. D. R. talk 'almost a call to arms.' Page 1.
TEHERAN—Soviet planes again bomb Iranian capital. Page 1.
MOSCOW—Reds make strongest stand of war on entire front. Page 2.
BERLIN—Two Russian counter-drives beaten back, say Nazis. Page 2.
HELSINGFORS—Army chief spurns peace talk; urges finish fight. Page 3.
WITH BRITISH IN IRAN—Invaders parch with thirst. Page 4.
BERLIN—Germans ready to fight for years, writer finds. Page 5.
NOME—Mission hidden by 47 Russians who flew to Alaska. Page 5.
TOKIO—Jap army determined to break "encirclement." Page 6.
VICHY—Petain's one-party scheme appears headed for trouble. Page 6.

DOMESTIC.

Roosevelt calls on nation to crush Hitler. Page 1.
American sailors see the world on full stomachs. Page 10.
Says untrained, unequipped troops no help to Britain. Page 10.

LOCAL.

Senator Wheeler warns labor of peril in war. Page 1.
Green opposes coalition plan for court election. Page 1.
Two couples, two quarrels, two tragedies. Page 1.
Meet a neighbor: World's biggest bomb loading plant. Page 15.
Deaths and obituaries. Page 16.

WASHINGTON.

Report army may let pilots resign and fly planes to Africa. Page 12.
Senator Byrd reveals 2 month output of heavy bombers is 26. Page 13.

SPORTS.

Cards beat Pirates twice; lead by half game. Page 23.
Big Pebble wins Washington Park handicap before 35,000. Page 23.
The Indians play dead twice for Sox, 7 to 5 and 4 to 3. Page 23.
Cubs lose to Reds, 2-1; then win in tenth, 5-4. Page 23.
Elson and Barber named to broadcast world series. Page 24.
Hold trial round today for $11,000 Tam o' Shanter Open. Page 24.
Dodgers whip Braves, 6 to 5, in 15 innings; then tie. Page 24.
Williams hits three homers as Red Sox win twice. Page 24.
Revenge takes Noble trophy in cross lake race. Page 26.
Ray Brown's back for CYO bouts with Hawaii. Page 26.

FOREIGN.

Rivalries among troops keep Bermuda police on alert. Page 7.

EDITORIALS.

Mr. Roosevelt Talks About Unity; Our Alliance with Barbarism; How to Win a War. Page 14.

FEATURES.

Crossword puzzle. Page 4.
Day by Day on the Farm. Page 16.
News of society. Page 19.
Front Views and Profiles. Page 19.
Radio programs. Page 21.

COMMERCE AND FINANCE.

United States Sugar earnings rise; expansion planned. Page 26.
Fleming clarifies bonus funds in computing overtime. Page 26.
Create federal section to aid small business. Page 26.
Oil refiners reap bonanza thru gasoline "shortage." Page 26.
Want ad index. *Page 26.*

THE WEATHER

TUESDAY, SEPTEMBER 2, 1941.

Sunrise, 6:16. Sunset, 7:22. Moon sets at 4:03 a. m. tomorrow. Saturn and Jupiter are morning stars. Venus is the evening star. Mars is a night luminary.

CHICAGO AND VICINITY—Partly cloudy Tuesday and Wednesday; warmer Wednesday; highest temperature today, 77 to 82 degrees. Humidity below normal. Further outlook for Thursday, partly cloudy with moderate temperature.

ILLINOIS: Partly cloudy Tuesday and Wednesday; warmer Wednesday.

TEMPERATURES IN CHICAGO.

For 24 hours ended 2 a. m. Sept. 2:

3 a.m.	*74	9 a.m.	69	3 p.m.	†72
4 a.m.	73	10 a.m.	‡70	4 p.m.	70
5 a.m.	71	11 a.m.	71	5 p.m.	69
6 a.m.	69	Noon	72	6 p.m.	68
7 a.m.	69	1 p.m.	72	7 p.m.	67
8 a.m.	69	2 p.m.	72	8 p.m.	‡67
7		7		9 p.m.	67
8		8		10 p.m.	67
9		9		11 p.m.	66
10		10		Midn't.	66
11		11		1 a.m.	‡65
12		12		2 a.m.	65

*Highest. †Lowest. ‡Unofficial, 8 p.m.-2 a.m.

For 24 hours ended 7:30 p. m. Sept. 1: Mean temperature, 78 degrees; normal, 69 degrees; September excess, 5 degrees; excess since Jan. 1, 504 degrees.

Precipitation, none; September deficiency, .07 of an inch; total since Jan. 1, 18.61 inches; deficiency since Jan. 1, 4.24 inches. Relative humidity, 7:30 a. m., 72; 1:30 p. m., 63; 7:30 p. m., 73.

Highest wind velocity, 17 miles per hour from the northeast at 5:15 p. m.

Pollen count, 112 granules per cubic yard for 24 hours ended at 3:30 p. m. Sept. 1.

[Detailed weather report on page 11.]

Total average net paid circulation
JULY, 1941
DAILY *in excess of* 1,000,000
THE CHICAGO TRIBUNE

JOHN BULL GETS THE AMERICAN NEWS FROM HIS OWN NEWSPAPERS

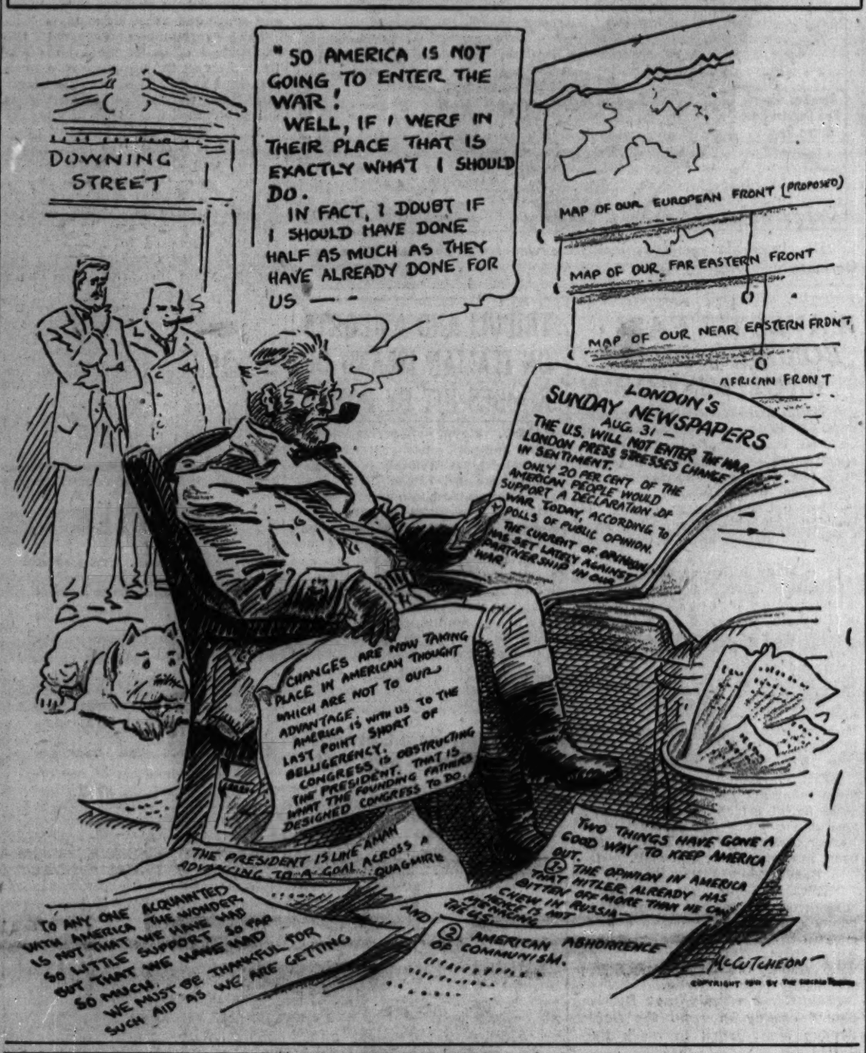
DOWNING STREET
"SO AMERICA IS NOT GOING TO ENTER THE WAR! WELL, IF I WERE IN THEIR PLACE THAT IS EXACTLY WHAT I SHOULD DO. IN FACT, I DOUBT IF I SHOULD HAVE DONE HALF AS MUCH AS THEY HAVE ALREADY DONE FOR US — -
MAP OF OUR EUROPEAN FRONT (PROPOSED)
MAP OF OUR FAR EASTERN FRONT
MAP OF OUR NEAR EASTERN FRONT
AFRICAN FRONT
LONDON'S SUNDAY NEWSPAPERS AUG. 31
THE U.S. WILL NOT ENTER THE WAR.
LONDON PRESS STRESSES CHANGE IN SENTIMENT.
ONLY 20 PER CENT OF THE AMERICAN PEOPLE WOULD SUPPORT A DECLARATION OF WAR, TODAY, ACCORDING TO POLLS OF PUBLIC OPINION.
THE CURRENT OF OPINION HAS SET LATELY AGAINST PARTICIPATION IN OUR WAR.
CHANGES ARE NOW TAKING PLACE IN AMERICAN THOUGHT WHICH ARE NOT TO OUR ADVANTAGE.
AMERICA IS WITH US TO THE LAST POINT SHORT OF BELLIGERENCY.
CONGRESS IS OBSTRUCTING THE PRESIDENT. THAT IS WHAT THE FOUNDING FATHERS DESIGNED CONGRESS TO DO.
THE PRESIDENT IS LIKE A MAN ADVANCING TO A GOAL ACROSS A QUAGMIRE
TWO THINGS HAVE GONE A GOOD WAY TO KEEP AMERICA OUT.
1. THE OPINION IN AMERICA THAT HITLER ALREADY HAS BITTEN OFF MORE THAN HE CAN CHEW IN RUSSIA IS NOT HERE TO STAY.
2. AMERICAN ABHORRENCE OF COMMUNISM.
TO ANY ONE ACQUAINTED WITH AMERICA THE WONDER IS NOT THAT WE HAVE HAD SO LITTLE SUPPORT SO FAR BUT THAT WE HAVE HAD SO MUCH. WE MUST BE THANKFUL FOR SUCH AID AS WE ARE GETTING AND HOPE TO GET IN THE FUTURE.
McCUTCHEON
COPYRIGHT 1941 BY THE CHICAGO TRIBUNE

Iranians Angry as Reds Bomb Teheran Again

BY E. R. NODERER.
[Chicago Tribune Press Service.]
(Map on page 4.)

TEHERAN, Iran [Persia], Sept. 1—The Iranian public today was both indignant and bewildered following yesterday's bombing of Teheran by Russian planes. The explosives killed at least two persons and injured an undetermined number of others.

The raid, the second in 24 hours, came four days after Iran laid down its arms and while the Iranian government was considering armistice terms which were presented by the British and Russians Saturday night.

Red planes dropped seven bombs at 9 a. m., two of them falling into an open field about a mile from the military airport of Ghali Morghi. The others were dropped in a southern working class area where the casualties occurred.

Finds Bomb Fragments.

Craters nine feet wide and five feet deep in the hard ground of the open field were viewed by Col. Francis Tompkins, United States military attaché. From one of the planes fluttered leaflets pledging Russia's undying friendship for Iran, and stating that the Reds want only to expel the Germans and have no designs on Iran.

Later in the morning nine soviet twin engine bombers flew over the capital dropping leaflets printed in French, Irani, and English. The leaflets read the same as those dropped earlier.

Iranians had been under the impression that hostilities were to cease during the armistice, and they expressed bewilderment at the continued military activity of the Reds.

Officers Are Angry.

Many demobilized officers as well as those still in uniform were indignant over the Red bombings. While most of them desire peace there are some who feel it would have been better to go on fighting.

Indications that the British were uncertain what the Reds would do were seen in the fact that 24 hour watch was maintained on the road leading to Teheran for two days after the Iranians ceased resistance last Thursday. The watch was withdrawn following a promise by the Russians to stand fast during armistice negotiations.

A British mechanized column, after an overnight contact with the Red army at Kazvin, 90 miles northwest of Teheran, retired today in the direction of Aveh Pass on the Hamadan road. The pass is 60 miles southwest of the point where the Russians, moving in from the north, and the British, advancing from the southwest, met yesterday morning.

Premier Ali Furanghi spoke to parliament briefly yesterday morning and indicated a belief that the trouble soon would be settled. He mentioned that the British and Russians had presented terms and added: "We expect everything to be settled within two days."

Agree to Hold Positions.

The premier said that in any case there was nothing in prospect to cause anxiety to any one in Teheran.

In presenting the terms the British and Russians assured the Iranians that they would hold their present positions.

The zone under control of the Reds includes Kazvin, Rescht, Meshed, Shahrud, Gurgan, Gilan, Mazandaran, and Zinjan. The British are occupying Urmia, Kermanshah, Dizful, Ahwaz, and Bushire.

CASUALTY REVEALS ARMY FLYING UNITS ARE NOW IN ICELAND

Washington, D. C., Sept. 1 (AP).—Announcement that Lieut. George E. Meeks died in a plane crash in Iceland today disclosed officially for the first time that army units have reached the island.

Lieut. G. E. Meeks. [(AP) Wirephoto.]

The war department announced here on Aug. 22 that Meeks had been killed at an offshore base, but would not say which base. This reticence was attributed to unwillingness to reveal that army fliers, and perhaps other army units, had reached Iceland to reënforce marines previously sent there.

Meeks, 27 years old, was the son of Capt. George C. Meeks, retired commander of a Washington fire engine company.

Tax Office Open Tonight for Pre-Penalty Payments

County Treasurer John Toman yesterday announced his office will be open until 8 p. m. tonight to receive second instalment payments on 1940 taxes. All unpaid bills after that hour will be assessed a 1 per cent penalty, except those received by mail and postmarked midnight or earlier. Toman said so far this year collections have totaled more than $138,000,000, or almost $20,000,000 more than in the same period last year.

Two Couples, Two Quarrels, Two Tragedies

Two tragedies inspired by trivial incidents were recorded on police blotters last night. In one, a 15 year old high school girl shot and killed herself after a puppy love quarrel with a 16 year old boy. In the other, the young mother of three children leaped to her death from a moving automobile after a picnic quarrel with her husband.

The victims were Betty Smith, 7627 Dante avenue, and Mrs. Marie Wheeler, 22, of 11705 Burley avenue.

The Schoolgirl Tragedy.

Betty, police said, was a victim of her own love of fun. Two weeks ago she met a former neighborhood acquaintance, Edward Bearby, 2812 East 76th street, and renewed their friendship.

Yesterday they went to the 75th street beach.

"I feel like teasing you," she warned.

The rest of the afternoon she teased young Bearby, hiding his clothes on the beach, pulling his hair, and throwing sand at him. He didn't like it. He took her home and left.

Then young Bearby wrote a note to Betty, complaining that she was always teasing him, and that he didn't intend to see her any more. He gave the note to his chum, Norman Smith, 16, of 7815 Saginaw avenue, to deliver to Betty.

Letter Brings Tears.

The Smith boy, no relation to the girl, rode to her home on his bicycle. He saw her read the note and cry. He pedaled back on his bike to the Bearby home.

"Betty's a good girl," he reported. "You'd better go back and cheer her up."

Young Bearby got out his bicycle. The two rode to the Smith home. No one answered. They opened the door—and found Betty dead on the bedroom floor, a bullet wound in her breast and a hunting rifle at her side. The note lay near by.

Not long afterward Mrs. Wheeler and her husband, Wilson Wheeler, a crane operator, were driving home from Green Lake, Ind., with their children, 1, 2, and 3 years of age. At the lake Wheeler had gone in search of kindling for a fire. When he returned, Mrs. Wheeler scolded him for having been gone longer than she had expected.

The quarrel was resumed on the way home. At 128th street and Avenue O, Mrs. Wheeler leaped from the car, suffering a fatal neck fracture.

[Continued on page 8, column 1.]

PRESIDENT ASKS U. S. TO DESTROY NAZI DOMINION

Calls for Sacrifices; Assails Critics.

BY WILLIAM STRAND.
[Chicago Tribune Press Service.]

Hyde Park, N. Y., Sept. 1.—President Roosevelt today called upon Americans to do everything in their power to crush Adolf Hitler and the Nazi forces.

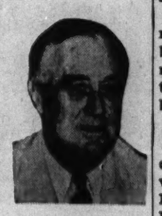
President Roosevelt. [AP Wirephoto.]

The President sounded again his refrain that America is menaced by the Nazis. He declared there can be no compromise with Hitler and appealed to the nation for greater effort and sacrifices to effect the destruction of Nazism. He did not explain what sacrifices are intended or what he meant by the word "everything."

"Forces of insane violence have been let loose by Hitler upon this earth," said the President. "We must do our full part in conquering them. I know that I speak the conscience and determination of the American people when I say that we shall do everything in our power to crush Hitler and his Nazi forces.

Can't Hesitate, He Says.

"Our fundamental rights are threatened by Hitler's violent attempt to rule the world. . . . We cannot hesitate, we cannot equivocate in the great task before us."

The President warned that the task may be long and arduous but said it must come before private aims and private interests. Coupled with his denunciation of Hitler was an outburst directed at opponents of his foreign policy, whom he described as "a few appeasers and Nazi sympathizers."

He said scornfully that they would have him become the "modern Benedict Arnold" by negotiating with the Nazi leader.

"This course I have rejected," the President declared. "I reject it again."

Demands Greater Safeguards.

Mr. Roosevelt also hinted that the United States navy may be used to convoy American war materials for Britain thru the Nazi submarine blockade, declaring the nation must increase its production and "more greatly safeguard it on its journeys to the battlefields."

The use of American warships for convoys has been opposed strenuously by noninterventionists in congress and others interested in keeping the United States from being involved again in Europe's ceaseless warfare.

Warning against undue optimism over the difficulties which Hitler has encountered in the war on Russia, Mr. Roosevelt echoed sentiments which have been expressed by Winston Churchill, British prime minister. Churchill has indicated his belief that the war effort has lagged alarmingly both in Britain and the United States since the outbreak of the German-Russian conflict.

Seeks End of World Conquest.

"I give solemn warning to those who think that Hitler has been blocked and halted that they are making a very dangerous assumption," the President said.

He admitted, however, that the Nazi legions seem to be making slow progress. In any war, he said, that is the time to strike harder and throw more energy into the job of defeating the enemy—"to end for all time the menace of world conquest and thereby end all talk or thought of any peace founded on a compromise with evil itself."

The President's bellicose remarks reportedly were inspired by reports from administration leaders regarding the rising tide of anti-war sentiment thruout the nation.

The President left tonight by special train for Washington, D. C., accompanied by Mrs. Roosevelt and Harry L. Hopkins, lend-lease administrator.

TEXT OF SPEECH

Hyde Park, N. Y., Sept. 1 (AP).—The following is the text of President Roosevelt's Labor day address:

"On this day—this American holi-

'ALMOST A CALL TO ARMS' BRITISH VIEW OF SPEECH

BY LARRY RUE.
[Chicago Tribune Press Service.]

LONDON, Sept. 1.—British reaction tonight to President Roosevelt's Labor day speech was that "it was almost a call to arms to the American people." This interpretation was given by the New York correspondent of the Daily Mail, which ran the story under the headline, "Roosevelt Says Convoys—U. S."

The Daily Telegraph played up the speech with the headline, "Roosevelt Pledge to Crush Hitler." Other papers stressed the President's insistence upon greater output to aid Britain.

The Daily Mail said the speech was received here with unusual eagerness because "there is growing nervousness that the first fine American enthusiasm for the allied cause has not been maintained in recent weeks."

F. D. R. Job Is "Persuasion."

Despite the front page report predicting "imminent adoption of convoys" by the United States, a Daily Mail editorial declared it is still the President's task to "persuade the American people of the imminence of peril."

It charged that "appeasers" in America have "attempted personal intervention with the President himself."

Altho the Daily Mail stated that "reading between the lines of the President's address it is plain United States output is far less than it might be," it warned that "it isn't for us to cast stones. Our own attitude was similar before the fall of France."

The Daily Telegraph also assumed that Mr. Roosevelt was appealing for American convoys, saying that "increased protection for the transport of American munitions means defiance of U-boats and aircraft of the axis." The main purpose of the speech, the paper added, "was obviously to make clear beyond a peradventure that the United States never can compromise with Nazism."

"Life or Death," Fascists Say.

ROME, Sept. 1 (AP).—Fascist circles responded to President Roosevelt's speech today by quoting Adolf Hitler's forecast of "a war of life or death" and declaring that Germany and Italy would win. Hitler used the phrase in his last meeting with the British ambassador, Sir Neville M. Henderson. Fascists said they found nothing new in Mr. Roosevelt's assertion that the United States would "do everything in its power to crush Hitler and his Nazi forces."

11 SOLDIERS FLEE GUARDHOUSE; 6 ARE RECAPTURED

New Rochelle, N. Y., Sept. 1 [Special].—Eleven soldiers escaped early today from the sturdy, stone guardhouse of Fort Slocum, a garrison on Davids island a mile off shore here, by smashing the lock of their cell block and sawing thru one-inch steel bars.

Arrow indicates Davids Island.

Three surrendered to a sentry but the other eight stole an officer's canoe and paddled and swam across a bay of Long Island sound to the mainland. Two were caught by a New Rochelle policeman after they had walked a mile. Another surrendered tonight. The other five were still missing and a nine state alarm was sent out by police.

Ten of the men who escaped were regular army recruits and one was a conscript. All were held for intoxication or overstaying leaves.

PREMIER STATES U. S. MAY HELP NEW ZEALAND

TORONTO, Ont., Sept. 1 (AP).—Prime Minister Peter Fraser of New Zealand, who recently conferred with President Roosevelt and other high United States officials, said yesterday he believed the United States would not stand idle if New Zealand, Australia, and the Netherlands East Indies were attacked.

Speaking at a press conference, Fraser said he gained the impression in Washington, D. C., "that any attempt to destroy European civilization in the Pacific would be resisted by the United States."

In answer to a question, he said he had heard reports that President Roosevelt might meet Japanese officials in a sea conference. He commented, "I think every step commensurate with the right of self determination for every Pacific country should be taken."

LABOR TO LOSE IF U. S. GETS IN, SAYS SENATOR

Cheered by Largest St. Charles Crowd.

BY GEORGE TAGGE.
(Picture on back page.)

In a stirring reply to President Roosevelt's Labor day address, Senator Burton K. Wheeler [D., Mont.] last night brought cheers from a huge Chicagoland crowd in Pottawattamie park at St. Charles when he demanded that the President keep his pledges to America and abandon his world-wide campaign for the four freedoms. The senator warned American labor that it would lose its rights the first day this country was plunged into war.

Senator Wheeler.

The crowd, estimated at from 20,000 to 30,000, was by far the largest ever to hear a speaker at any St. Charles fall festival, of which this was the 37th. Senator Wheeler spoke under the auspices of the America First committee.

War Mongers Booed.

A militant spirit for peace was shown by the farmers, shop workers, and young folks who came from the Fox river valley communities. Whenever a cheer went up, it blended with whistles and shouts of "You tell 'em, Senator!" and similar encouragement. Roosevelt and the war mongers were booed.

The crowd, dwarfing the gathering of fewer than 1,000 which heard Senator A. B. [Happy] Chandler [D., Ky.] speak for war on Sunday from the same platform, gave additional cheers for Gen. Robert E. Wood, acting national chairman of the America First committee; Mrs. Janet Ayer Fairbank, national vice chairman, and Gen. Thomas S. Hammond, Chicago chapter head. Mrs. Fairbank said 500 membership cards had been signed at the festival and more were pouring in after Wheeler's speech.

In warning labor that it will lose its hard earned gains if the country goes to war, Wheeler told workers to be on their guard against "Judas Iscariots" in unions who would send them into bloody conflict.

Asks End of Name Calling.

To Roosevelt's statement that American workers must build democracy thruout the world, Wheeler replied that it was a war against poverty to which the President had called the people a few years ago. Should they now die to maintain foreign exploitation of millions of workers in Hong Kong, the Malay States, and India? he asked.

Again and again Senator Wheeler quoted Mr. Roosevelt's words of previous years with approval, calling upon the President to live up to them.

"Your words, Mr. President, bind you to democracy with chains of steel," he asserted. "If these men of mistaken idealism succeed in dragging us into war, history will find no better words with which to damn them than the words of Franklin Delano Roosevelt."

FACE 'GRAVE CRISIS'

Senator Wheeler declared:

"Labor day is an American holiday. Labor day—1941—is a day which could be well spent, not on outings, not on picnics—but in sober thought. This nation of yours and mine faces a grave crisis—perhaps the most critical in all its history—critical because of our unsolved domestic problems, because of our huge debt, and critical because this nation has been brought to the brink of war. Soon the decision must be made. Will it be peace or war—freedom or slavery—democracy or dictatorship?

"Today could well be a historic Labor day—if we have the will, the courage, and the intelligence to make it such. Today, the workers of the nation could and should resolve that this republic will not become embroiled in a foreign war. Today, the workers of this nation could and should resolve that they will enlist and fight in a war—a noble war—a war against poverty—a war against unemployment—a war to give the farmer equality with other groups in our nation a war against monopoly—a war against disease a war against all our unsolved economic problems. How I wish it was this

[Continued on page 9, column 1.]

The Costume Bootery of
O'CONNOR & GOLDBERG
at 23 Madison, East

Flats
for 'round the clock
—by PALTER DE LISO

The advent of flats for all occasions...is marked by this new series of shoes created by America's most illustrious *bottier*. Here is low heel footwear with all the exquisitely styled beauty of high heels. For shopping...for cocktail hours...for evening wear...there's nothing smarter than a smart flat. In blue, brown, tan or black. $12.95

O-G charge accounts opened by telephone, mail or personal application in any O-G Store

CUSTOM-MADE
SLIP COVERS
Cut and Fitted in Your Home

FREE
Zipper or "Will Snap" Fastener
With Every Purchase of Slip Covers for the Duration of This Sale Only!

$13.95 For 2 Pc. Set
Chair ... Only $5.45
Sofa ... Only $8.50

$1 DOWN
Balance on Our Easy Time Payment Plan

- FRENCH SEAMS
- QUALITY FLORAL CRETONNES
- NEATLY BOXED STYLES
- PATTERN DESIGNS SPACED FOR BALANCE

THE SET CONSISTS OF: One chair with 1 cushion and one davenport with 3 cushions. Tailored in our own workrooms by experts. Wide range of patterns and color combinations.

Other 2-Piece Sets Proportionately Low Priced!

PHONE VIRGINIA 3000
We will send an estimator to your home with samples and full information. No charge or obligation.

GOLDBLATT BROS.
Ten Department Stores

Ready for Immediate Delivery

Just 19 Minutes Northwest of the Loop on the C. & N. W. R. R. $54 Per Month

Here is a 4 level home that has everything! New England in atmosphere, its brick and lannon stone construction plus its spacious corner landscaped grounds (½ acre) make it truly a delightful home. A living room, dining room, kitchen on one level. 2 spacious bedrooms and colored tile bath on another level, and a recreation room area that gives such a lift to your entertaining on the ground floor level. A third bedroom with connecting bath on the 4th level. Attached brick garage with automatic overhead doors—a terrace from dining room overlooking garden. Automatic thermostatically controlled heat. All this at less than the rent you now pay for your apartment. If you qualify for a home and have $2,500 you can move into this home tomorrow. ADDRESS G D 599, Tribune.

RUSSIAN THRUSTS BEATEN BACK IN 2 AREAS, NAZIS SAY

Soviet Drive to Recross Dnieper Stopped.

BERLIN, Sept. 1 (AP).—The German armies today were declared to have beaten back two Red counteroffensives, one a persistent series of efforts to recross the Dnieper river in the lower Ukraine and the other in an undisclosed sector of the front where 86 Russian tanks were reported smashed by a Nazi corps.

Repeated soviet attempts to recapture positions on the west bank of the Dneiper below Kiev were supported by gunboats, it was stated, but were "repulsed with bloody losses."

In the south military targets on the Crimean peninsula were reported heavily battered by German bombers in their first attack on that section.

In the north about Leningrad the Russian position was described as one of increasing peril. There the Nazi general staff appeared to be concentrating on Oesel Island and Dagoe Island, lying just beyond the mouth of the Gulf of Finland.

A Dual Effort.

This was a dual effort to knock out two more of the few surviving positions protecting the Leningrad sea approaches from the west and to wrest from the Russians aerial bases from which it is believed that Red bombers have been springing at Berlin.

The impression in military circles here was that the Russians, in fleeing captured Tallinn, did not manage to get many troops away from that town and from the Estonian west coast harbor of Haapsalu, whose fall to Nazi forces was announced only today in the Estonian cleanup.

Thus, it was believed, neither Oesel nor Dagoe received much reinforcement.

As to the battle for Tallinn, a recapitulation by the high command stated that 11,432 Russian prisoners, 239 cannon, 91 tanks, two armored trains, and much war material were taken.

60 Ships Sighted Burning.

In the Gulf of Finland more than 60 Russian ships, said the high command, were sighted burning in German minefields.

Subsidiary blows to Russian naval strength in the south also were reported in the high command's announcement that 27 soviet monitors and gunboats had been smashed on the Dnieper north of Kiev since Aug. 26.

East of Salla, in the Finnish arctic region, two Russian divisions were declared encircled and facing imminent destruction.

Costa Rica Refuses Nazi Request to Recall Consuls

San Jose, Costa Rica, Sept. 1 (AP).—Costa Rica today refused Germany's request that its consulates be withdrawn from occupied countries by declaring such action "would be admitting the right of conquest to which Costa Rica and other nations of the American continent are opposed." Foreign Minister Alberto Echandi asked Germany to reconsider its request.

The War Along the Russian Front

Developments yesterday along the war front between Russia and Germany.

WAVES OF NAZI BOMBERS BLAST ENGLISH TOWN

A NORTHEAST ENGLISH TOWN, Sept. 2 [Tuesday] (AP).—Waves of German bombers attacked this important town last night with scores of heavy explosive and fire bombs. Casualties were suffered, but the toll was not immediately learned. A German bomber crashed. The ship burst into flames and its crew perished.

Many Killed at Hull.

LONDON, Sept. 1 (AP).—German planes bombed Hull on the east coast of England Sunday night and gave London its first air raid alarm since July 27. Two public shelters were destroyed at Hull and many persons were killed. The RAF smashed hard at Germany's Ruhr and Rhineland and the French coast and raided Bremen with American made planes by day.

Blast Harbor Facilities.

BERLIN, Sept. 1 (AP).—The Germans today announced the first large scale aerial attack on Britain since spring, reporting the destruction of harbor facilities on the English east coast in assaults aimed at Hull.

Berlin Bombed, Reds Claim.

MOSCOW, Sept. 1 (AP).—An official announcement tonight said soviet bombers attacked the Berlin district and other German cities last night. Koenigsberg, Danzig, and Memel were among the targets mentioned specifically besides Berlin.

[The Germans said that Russian planes coming in from the Baltic Sunday night failed to reach Berlin.]

Rydzewski Is Elected by Polish Vets' Legion

Frank Rydzewski, 7839 South Shore drive, a former star football player at Notre Dame university, was elected national president of the Polish Legion of American Veterans at the sixth annual convention yesterday.

TRIPOLI AND AIRPORTS ON ITALIAN ISLAND OF RHODES HIT BY BOMBS

CAIRO, Egypt, Sept. 1.—Heavy British bombers early yesterday continued to blast Tripoli, major axis supply base in Libya, British air force headquarters announced today.

Raining explosives on ships, the bombers set one vessel afire and started blazes on other craft. Other British raiders bombed Maritza and Calato airdromes on the Italian island of Rhodes.

Planes from the British fleet bombed axis ammunition stores near Bardia on the Libyan coast, causing a number of explosions and torpedoed an axis merchantman near Lampedusa island.

Reds Claim Nazi Casualties Total 2,500,000; Million Die

New York, Sept. 1 (AP).—A Moscow radio broadcast said today that German casualties on the German-Russian front now totaled about 2,500,000, including 1,000,000 killed.

RED ARMY MAKES ITS BEST STAND OF WAR—RUSSIA

Isolated Units Fight On Behind Nazi Line.

MOSCOW, Sept. 2 [Tuesday] (AP).—The Red army was reported making its strongest stand of the war today along the entire front with the tenacious help of Russian units isolated behind German lines.

Soviet military sources gave this view of the conflict as the official communique for the fifth successive day reported no changes in positions and continued fierce fighting.

The communique reported the destruction of 99 German tanks and 100 trucks on the outskirts of a town identified as "O." It added that nearly 1,000 Nazis were killed and that their losses included quantities of machine guns, mine throwers, anti-tank guns, 10 armored cars and 50 motorcycles.

Get Time to Dig In.

Vigorous Russian stands in pockets behind the main positions of Adolf Hitler's army, particularly on the Black sea coast and in northern Estonia, appeared to have attracted much German attention, giving the Russian front line forces time to dig in at new positions.

Continued counter-attacks by the central front army of Marshal Semeon Timoshenko were indicated in military dispatches, while the defenders of Leningrad on the right flank and the lower Dnieper on the left held against German pressure.

Encirclement plans of a German Schutz Staffel [elite guard] division and a Finnish brigade driving against soviet troops thru forests and swamps on the far northern front were declared by the Red army high command to have been smashed thru a bloody blow against one unit in the operation.

Trap Finnish Regiment.

A Finnish regiment of 2,000 men which had fought to the rear of the Red army detachments and succeeded in cutting a highway was trapped in a Russian counter-encirclement and only 600 escaped. Minethrowers and other weapons were listed among the booty.

There still was no confirmation here of German claims to have reduced the Tallinn pocket in Estonia, to the west of Laningrad, or of the Finnish claim to Viipuri [Viborg] to the northwest.

The highwater mark of the Nazi invasion acknowledged here runs thru Novgorod, on the west bank of the Volkhov river on the northern flank, and Dnepropetrovsk, on the west bank of the Dnieper in the south.

Between these strongly fortified sectors, where trench warfare appeared to be developing, Red army forces were said to be hammering the Germans incessantly in stiff, mobile counteroffensives.

HUGE OIL TANK SET AFIRE.

Martinsville, Ill., Sept. 1 (AP).—Lightning set fire to an oil storage tank of 35,000 barrel capacity west of here today, causing damage estimated by the Ohio Oil company at $65,000 to $75,000.

WANTED
MEN'S WEAR SALESMEN

One of Chicago's finest men's wear stores would like to engage three of the city's best qualified clothing, furnishing and hat salesmen. Address G D 600, Tribune, stating fully experience and qualifications. Members of our organization know of this advertisement.

ARE YOU FIT?

You can easily reduce your waist line or build a sturdy physique with the time tested Postl System recommended by physicians.

Captain D. states: "Charlie Postl helped me to regain my commission by reducing my weight 30 pounds."

Mr. L. writes: "A year ago my doctor recommended a Postl course. Today I am 82 pounds lighter and feel 10 years younger."

"Thanks to Postl's for adding 23 pounds of firm flesh to my frail physique. I am now fit for all emergencies."—J. P.

It is your duty to keep physically fit. Call Central 6484 for appointment and enjoy a demonstration as my guest.

CHARLIE POSTL, President.

POSTL'S CLUB FOR MEN
Conditioning Chicagoans since 1908.
73 W. Monroe Phone Cen. 6484
SALON FOR WOMEN 506 S. MICHIGAN

Subscribe for The Tribune

MAIL AND PHONE ORDERS FILLED—HAR 9000
OPEN TODAY FROM 9 A. M. TO 9 P. M.

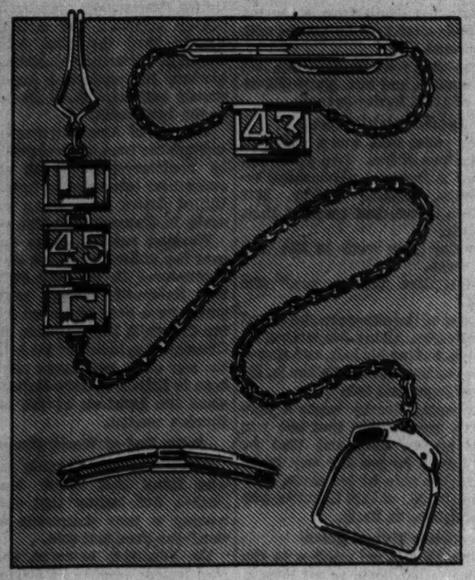

Your class numerals and college letters in
SWANK UNIVERSITY JEWELRY
$1 and $1.50

Flash your class numerals and your college letters when you go back to school—a smart idea in smart jewelry by Swank—the key chain is $1.50—the tie chain, $1—and the collar holder, $1. Just a few of the many tastefully styled masterpieces by these famous jewelers

Maurice L. Rothschild
State at Jackson

FALL MEANS You-in-a-Suit

Casual or Elegant—It's a Thoroughbred If It's a Suit from Johnson & Harwood

You'll want to plan your whole wardrobe around suits, so important are they in Fashion's Fall schedule. Wonderfully tailored tweeds . . . from whopping big plaids to discreetly plain weaves. Luxury woolens, too, with the smart new urban silhouettes. And always there's quality and distinction in a Johnson & Harwood suit, down to the last small detail.

ABOVE—3-piece suit in a fine herringbone tweed, luxuriously trimmed with choice quality Raccoon. You can wear the topcoat separately, too! $49.95

BELOW—an exquisitely rich suede type woolen, beautifully detailed. Velvet collar—low pleats front and back in the skirt......$35

Other Suits from $19.95

The Mark of Individuality

Charge Account Service to Accommodate Your Income

Johnson & Harwood
PITTSFIELD BLDG. 1ST & 3RD FLOORS
37 N. Wabash Ave. at Washington

Store Completely Air-Conditioned for Your Shopping Comfort

MANDEL'S MANDEL'S MANDEL'S

SEMI-ANNUAL SALE!

Boys' $1.15 Kaynee Shirts—Blouses

94c Each
3 for $2.80

A real chance to save on quality Kaynee shirts—the same shirts and blouses that sell year-round at much higher prices. Stock up now!

The Shirts: Regular collar styles in whites, solid shades and fancies. Junior sizes 8 to 14. Youth sizes 13 to 14½.

The Blouses: Button-on styles in Eton, Rugby, or Sport collar styles in whites, solid shades or fancies. Sizes 5 to 10.

Mail Your Order or Phone State 1500

Kaynee Sportswear

MANDEL BROTHERS' Youth Center—Sixth—State

MANDEL'S MANDEL'S MANDEL'S

Your Fall Hat Will Be
Down in Front Long in Back
$5.95

You'll look like you stepped out of Harper's Bazaar in your down-in-front Breton with back drapery. Black, brown, navy, wine.

Golden Sherry, Soldier Blue, Red, Moss or Kelly Green $6.95

MANDEL BROTHERS Millinery Salon—Fifth—State

MANDEL'S MANDEL'S MANDEL'S

Bound for College?
Take this Fur-Trimmed
8-Way Suit
$49.95

The fur collar zips off, so you can wear it on the long coat or short jacket. Wear the 3 pieces with or without the fur collar—the long coat alone over dresses. Perfect 100% wool herringbone tweed in rust, blue, brown or natural. Sizes 9 to 17.

MANDEL BROTHERS' Jr. Chicagoan Shop—4th—State

IN ALL 4 HUB STORES

Last 5 Days

AUGUST SALE PRICES

MEN'S SHOES

$4.65

$5.35

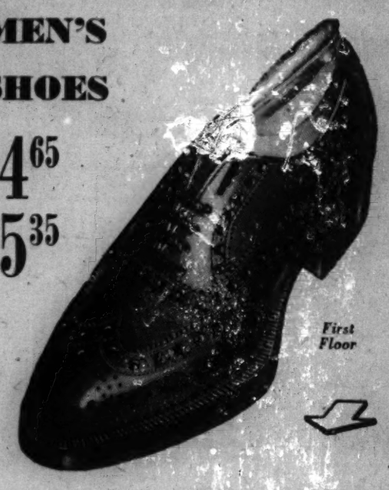

First Floor

We've continued our sale prices until Saturday night! Stock up now for the future at these low prices that can't be duplicated on today's market. New fall arrivals included.

Bostonians On Sale—$7.85 Up

THE HUB

Henry C. Lytton & Sons

State and Jackson, CHICAGO • EVANSTON • OAK PARK • GARY

If you still sing in the shower...

can break 90 now and then...

and aren't afraid to try the new dance steps...

Then here's the hat for you!

PETAL WEIGHT

By CAVANAGH

$10

Capper & Capper LTD.

Michigan Avenue at Monroe Street

Also in Detroit

DRY

MEDIUM

OILY

BEAUTY AT HALF PRICE by Dorothy Gray

For those who have lost face during the hot dry summer—Dorothy Gray offers you a jar of beauty at half price:

Salon Cold Cream (for medium skin). **1.00**

Dry Skin Cleanser (Cream 683). **1.00**

Liquefying Cleansing Cream (for oily skin). **1.00**

Cosmetics, First Floor.

FINNS RULE OUT PEACE; FIGHT ON! CRIES WAR CHIEF

Demands Ancient Soil Be Won from Reds.

BY DONALD DAY.

[Chicago Tribune Press Service.]

HELSINGFORS, Finland, Sept. 1.—Lieut. Gen. Karl Lennart Oesch, who led the Finnish forces which captured Viipuri [Viborg], ancient capital of Karelia, spurred his victorious army on to new successes today in answer to London and Stockholm reports of an early peace with Russia.

Lieut. Gen. Oesch.

"Our fight is not finished," he told the men in the battle scarred Viipuri square as he emphasized that there still are old territorial demands to be settled with Moscow. "Ancient Finnish soil is still in the hands of the enemy."

"May your success give you strength to carry your task to a final and permanent conclusion," he said as the Finnish battle flag was raised again over the city which Russia occupied after the winter war of 1939-'40.

Call It London Propaganda.

"By the conquest of Viipuri," he said, "the coercive Moscow peace [of 1940] is no more."

Thruout Finland it was generally accepted that the war in the east cannot be altered by a propaganda campaign for a Finnish-Russian peace emanating via radio from London in the west.

Official circles assert that the sacrifices the country made in the last war and now is making in this one forbid peace discussions until bolshevism is annihilated and Finland has won by force of arms all of eastern Karelia, which stretches for 100 miles beyond the Finnish border.

They scorn British reports that Finland has had enough of war and ask how Finland could accept another peace treaty with Russia when Moscow failed to respect the last one.

[A Berlin dispatch said authorized German sources declared they were confident Finland would not arrange a separate peace with Russia under any circumstances.]

Reds Still Hold Some Areas.

Russia still holds some territory ceded to her after the peace treaty of 1940, including the naval base of Hango at the mouth of the gulf of Finland, 80 miles southwest of Helsingfors. In the Karelian areas recaptured from the Russians, representatives of the inhabitants already have met and amalgamated their future with those of Finland.

Field Marshal Baron Karl Gustav Mannerheim often has claimed the return of Russian Karelia to Finland and less than two months ago reëmphasized his determination that the liberation of Finnish soil and Finnish people must be achieved before Finland halts its fight.

[Thru Karelia stretches the railway which links Leningrad with Murmansk, Russia's arctic port. More than half of its inhabitants are of Russian extraction.]

BRITON ASSAILS DELAY IN HOLDING MOSCOW PARLEY

[Chicago Tribune Press Service.]

LONDON, Sept. 1.—"Serious disquiet exists among large sections of the people," Harry Pollitt, British columnist, said today in a speech at Edinburgh, "over the inexplicable delay in holding the British-American-Russian conference in Moscow."

Disquiet has also been caused in Britain, he declares, by "reluctance to create a second front in Europe and the widely held belief that Britain is not sending Russia war materials on an effective scale."

Pollitt charged the government does not have a real grip on the war situation but said there has been a reluctance to criticize because criticism might play into the hands of Hitler and certain government leaders resent it.

LAST WEEK!

Incomparable Values in our 82nd August Fur Sale

A. Bishop

Chicago's Leading Furrier for 82 Years

Randolph at Wabash — Southeast Corner

Chicago Daily Tribune

THE WORLD'S GREATEST NEWSPAPER

Vol. C. Tuesday, September 2, No. 210

Published daily except Sunday at Tribune Tower, 435 North Michigan avenue, Chicago, Illinois.

The Tribune company, publishers.

MAIL SUBSCRIPTION PRICES:

Mail subscription prices in Illinois [outside Chicago], Indiana, Iowa, Michigan, and Wisconsin: Daily Tribune only $5.00 per year; with Sunday Tribune, $12.50 per year.

Zones 3 and 4 in states other than Illinois, Indiana, Iowa, Michigan, and Wisconsin:

Daily Tribune only $7.50 per year; with Sunday Tribune, $15.00 per year.

Zones 5, 6, 7, and 8, inclusive, Canada and Mexico: Daily Tribune only $12.00 per year; with Sunday Tribune, $19.50 per year.

Foreign: Daily Tribune only, $25.00 per year; with Sunday Tribune, $42.00 per year.

Entered as second class matter May 14, 1903, at postoffice at Chicago under the act of March 3, 1879.

Finland's Fight

(Story in adjoining column.)

Developments yesterday in the war between Finland and Russia. Map shows territory taken by Reds from Finland in their last war. Finns were told yesterday to fight until their ancient lands had been won from Russia.

STUDENTS VOTE TODAY ON NAMING TUGWELL CHIEF

[Chicago Tribune Press Service.]

SAN JUAN, Puerto Rico, Sept. 1.—Students of the University of Puerto Rico will meet tomorrow to pass on the appointment of Rexford Guy Tugwell as chancellor, and the propriety of his holding that office during a leave of absence to serve as governor of the island.

The student petition for the meeting was approved by Tugwell, veteran New Dealer, after he interrupted his week-end at the governor's mountain home to consult university authorities.

Led by law students, the petition questions the manner of Tugwell's selection as chancellor; the wisdom of the selection of Rafael Menendez Ramos, former college of agriculture dean, as administration chief and acting chancellor in Tugwell's absence, and opposes the leave of absence for the chancellor, and proposed selection of Richard Pattee, former faculty member now with the state department, as vice chancellor. The students also demand action on long promised university "reforms." They charge many faculty members lack academic preparation.

TELLS OF NAZI ATTACK ON U. S. SHIPS AT SUEZ

New York, Sept. 1 (AP).—The American magazine said today that a correspondent had reported that Nazi bombers staged an unsuccessful moonlight raid on three unarmed American merchant vessels at Suez on July 14 shortly after their arrival with war supplies for Britain.

The correspondent said he was aboard one ship, which carried $5,000,000 worth of supplies, and that the planes roared overhead four times, thrice dropping bombs. No direct hits were scored, but one of the vessels suffered several sprung plates and broken portholes, he reported.

"Anti-aircraft guns, searchlights, and British fighter planes were making the air hot," the writer added, "but the bomber risked one last visit. This time he dropped incendiary bombs which made a series of harmless plops 10 yards off the starboard side. Then he roared for home but a British fighter got him."

SCHOOLS OPEN TODAY; EXPECT 438,610 PUPILS

For 438,610 children in Chicago vacation days end this morning. The city's 454 high and elementary schools will reopen. That enrollment figure was forecast by James B. McCahey, president of the board of education. It is a decrease of almost 10,000 from last September's enrollment. McCahey said the drop is smaller than it has been in recent years and shows the decline in enrollment, which started in 1931, is nearing an end. The decline has been attributed to the declining birth rate.

During the summer vacation the school board spent $2,223,172 on repairing and improving the school buildings.

With the exception of a few towns, schools will also reopen today in the suburbs in Cook county. Elementary schools will reopen on Sept. 8 in Bellwood, Elmwood Park, Homewood, Skokie, Northbrook, Wilmette, Evanston, and Winnetka. High schools will reopen in Northbrook, Lyons, Evanston, and Bloom township in Sept. 8 also.

Catholic schools in the Chicago archdiocese will reopen tomorrow. Msgr. Daniel F. Cunningham, superintendent of those schools, estimated an enrollment of 195,000.

POLICEMEN HELP STORK.

Policemen Charles Evans and Leo Crotty of the Englewood station yesterday assisted at the birth of a girl baby to Mrs. Rosalie Antone, 27 years old, in her apartment at 540 West 63d street.

MARSHALL FIELD & COMPANY

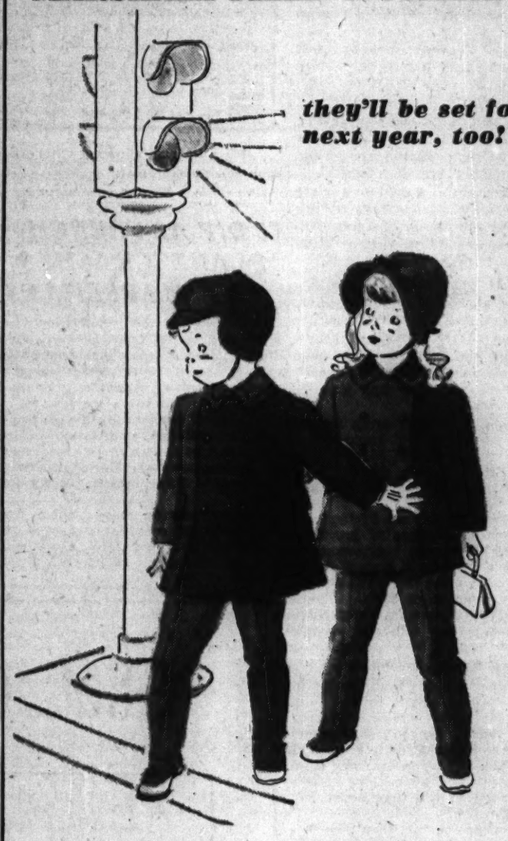

they'll be set for next year, too!

brother and sister coat sets in Midland Fleece

each, $25

- of long-wearing fleece
- they grow with your child—hems and sleeves can be "let out"

Warm wool fleece backed with cotton for sturdiness . . . coat and leggings interlined. Hers in camel, brown, teal, or wine with poke bonnet, 2-6x. His in camel, brown or navy with Eton cap, 2-6. *Children's Section—Fourth Floor, North, State. Also in Evanston, Oak Park, Lake Forest*

MAIL AND PHONE ORDERS FILLED—HAR 9000

OPEN TODAY FROM 9 A. M. TO 9 P. M.

BOX SHIRT SALE

White broadcloth shirts that are marvels for value

3 IN A BOX FOR $5

This event was planned months ago—that's why you get these actual $2 shirt values—3 in a box—for only $5—pre-shrunk, full count white broadcloth shirts with quality in every detail

Collar-attached or neckband style

MAURICE L. ROTHSCHILD

State at Jackson

OPEN TODAY FROM 9 A. M. TO 9 P. M.

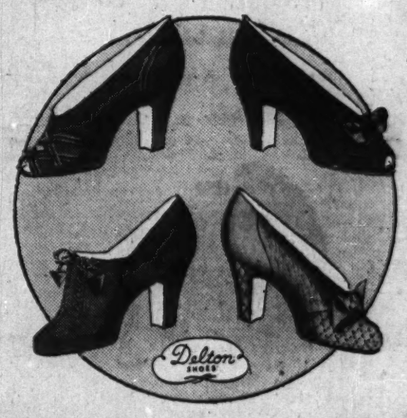

DELTON FALL SHOES

are brilliant with new style

$8.95

They're lavish with sparkling new style—lavish with quality—and here in lavish selections

others $6.95 to $12.75

7th floor

MAURICE L. ROTHSCHILD

State at Jackson

WALK-OVER

Soft as a whisper

SUEDES

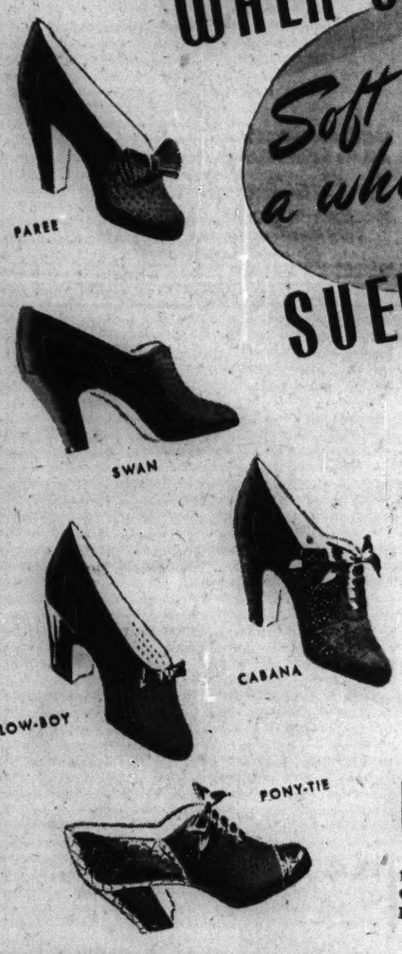

What's all the "hush-hush" about? It's our new Walk-Over suedes that whisk you ever so lightly around town. New flare-up fronts or "plunging" throat lines. Girdle-fits to hug your instep. Inky Blacks and rich Nut-Browns and . . . soft-as-a-whisper!

PAREE—*Black Suede. Roomy walled toe* . . $6.95

SWAN—*Elasticized Black Suede* $7.95

CABANA TIE—*Black Suede with veil-like perfs* $8.95

LOW-BOY—*Elasticized Black Suede* . . . $6.95

PONY-TIE—*Brown Suede with Alligator-grain Calf—Black Suede with Black Calf* $6.95

WALK-OVER SHOES

125 S. STATE ST. (Palmer House)

1313 East 63rd Street — 4700 Sheridan Road

Oak Park: 1136 Lake — Elgin: 52 S. Grove

Evanston: 1634 Orrington — Peoria: 327 Main St.

Charge Accounts Invited

APPLICATION FOR $7,500-$11,250 ACCIDENT INSURANCE POLICY

AND SUBSCRIPTION TO THE DAILY TRIBUNE

NOTE: For the sum of 25c preliminary term fee, plus 10c a month in advance thereafter, the Chicago Tribune makes available to its Home Delivery Subscribers and members of their families who reside in the same household a $7,500 Travel Accident Insurance Policy. Insurance coverage eventually increases to $11,250 on continuous renewal. Issued by Federal Life Insurance Co., Chicago. NO MEDICAL EXAMINATION. One policy to a person. Issued only to applicants over 10 and under 70 years of age.

Mail this Coupon to the Chicago Tribune. SEND NO MONEY. Accredited representative will call and collect 25c. Official Carrier will collect, monthly thereafter for Insurance and Subscription. Insurance will lapse if subscription is stopped.

☐ *I hereby order the Daily Tribune delivered to my home by Carrier six days a week, starting immediately, for which I agree to pay the regular rate.*

☐ *I am a Home Delivery subscriber and agree to continue.*

Do you apply for this $7,500 Travel Accident Policy?..... .....
(PLEASE PRINT)

Your Name?..... .....
First Name Middle Name Last Name

Address?..... Apt.?.....
Number Street

..... Phone?.....
City State

Your Age?..... Date of Birth?.....
Month Day Year

Are You Blind or Deaf?..... Are You Crippled?.....

Name of Person to Whom Insurance Is to Be Paid in Case of Your Death? (Beneficiary)

..... Relationship.....
First Name Middle Name Last Name

Applicant's Signature..... .....
Sign in Own Handwriting

NOTICE: Orders for Home Delivery of the Tribune are acceptable only from persons residing where such service is maintained and are subject to rejection by the Tribune. All applications for insurance are subject to rejection by the Federal Life Insurance Co. Insurance does not become effective until noon the date policy is issued.

Form A2735—2-39

Headlines of the Fall Fashion Story
As Seen in Carson's

JUNIA ROOM

Young and lovely hats for the petite with a flair for fashion—this is the very special field of our Junia Room, rightfully proud of its outstanding collections of the newest, most dramatic trends in their most becomingly wearable versions. Size 21½ only; prices, 5.95 to 29.50.

CARSON PIRIE SCOTT & CO
Junia Room, Fifth Floor.

COVERED-UP LOOK

important fall silhouette

A flattering big-brimmed hat of brushed zephyr felt. A wool jersey headband hides your hair. **16.95**

THE CLOCHE

a fresh young version

One of the best examples we've seen of one of the most momentous millinery trends of the year. **10.95**

SKULL CAP

with high ostrich cockade

Uncurled ostrich feathers on soft felt; hat-pins covered in the same felt hold it snugly to your head. . . **18.95**

SUN, HEAT, DUST OF IRAN PARCH BRITISH INVADERS

Thirsty Troops Buy Melons at Exorbitant Prices.

BY SAM BREWER.
[Chicago Tribune Press Service.]

WITH THE BRITISH FORCES IN IRAN, Aug. 20 [Delayed].—British forces hastened thru Iran today toward a junction with their Russian allies.

[Teheran dispatch yesterday said the Russians and British had joined forces at Kazvin, about 90 miles northwest of the Iranian capital.]

The British raced along so rapidly that we had difficulty in keeping up by automobile over the rocky and dusty Persian mountain roads.

There were no signs of warfare along the route. Stones were thrown by boys at four American and British correspondents who were walking in one British occupied town.

Sell Melons at High Prices.

In general, the only counteroffensive the Iranians carried on was the sale of melons at exorbitant prices. They sold the fruit to troops who were parched with thirst after traveling beneath a hotter sun than in Egypt or Libya.

A stream of British army trucks, cars and an occasional tank moved over the rugged roads. Most of the country thru which the British traversed was as burned as any desert.

The potential richness of the land was shown by patches of luxuriant vegetation wherever there was so much as a trickle of water. About every 30 or 40 miles there was enough water to resemble an oasis.

Some villages stood in barren country without the slightest visible means of making a livelihood.

Find Ragged Inhabitants.

The bigger villages were located in rich patches of green in the sunburned landscape where passing troops found ragged inhabitants standing at the roadside with piles of luscious melons. The Iranians were not smiling, nor were they hostile. They looked as tho they never had anything to smile about.

The troops moving thru Iran belonged to the Indian command and were either British troops from India or Indians. There were Gurkhas—squat, dark men with their famous "kukri," big knives, swinging at their belts and wearing broad felt hats—Sikhs, and Punjabis.

As the column rumbled thru one city, most of the population turned out and watched silently. The people were kept in order by Iranian police who wore light blue uniforms, but there was little need to keep order. Most of them apparently had no idea what really was going on.

WILLKIE IS MOVIE COUNSEL IN QUIZ ON PROPAGANDA

Washington, D. C., Sept. 1 (AP).—Wendell Willkie, 1940 Republican Presidential candidate, confirmed today reports that he would represent motion picture interests in a forthcoming senate inquiry into whether the film industry has engaged in propaganda.

In response to questions, Willkie said by telephone from New York he had requested a one week delay in the investigation, scheduled to start Wednesday. "I asked the postponement," he added, "in order to familiarize myself with details of the situation. We expect to show that altho the motion picture industry has not engaged in any kind of propaganda, the men in the industry are completely opposed to Nazism."

Chairman D. Worth Clark [D., Idaho] of the senate group, conducting the inquiry, told reporters that Willkie's request for a postponement seemed a fair one. He said he would discuss it with other committee members and added it was possible a postponement would be granted at least until next Monday.

Claim Saboteurs Blow Up War Supplies in Norway

LONDON, Sept. 2 [Tuesday]—(AP).—An Exchange Telegraph dispatch from Goteborg, Sweden, reported today that four tons of powder and other war supplies were blown up by saboteurs at a powder works near Drammen, Norway.

British and Reds Join Forces

(Story on page 1.)

Map of Iran, showing where British and Russian military forces are reported to have met.

13 DIE AS FRENCH PLANE CRASHES AT MARSEILLES

MARSEILLES, France, Sept. 1 (AP).—An Air France transport plane dived suddenly today into Lake Bolmon, a small salt water estuary northwest of here, killing 13 occupants.

A French member of the French-Italian armistice commission, Jean Gourret, was among those killed, and an Italian member, Mario Petorinu, was one of three others gravely injured.

Twelve persons, among them the three crewmen, were found dead in the plane and the 13th, a woman, succumbed shortly afterward. First reports of the accident said that the pilot noted something wrong with one engine soon after taking off this morning for Toulouse and turned back. The balky engine was said to have stalled as the plane struggled toward Marignane airport, a few miles outside Marseilles.

Great-Aunt of Churchill, Daughter Die in Crash

LONDON, Sept. 1 (AP).—Lady Edward Spencer Churchill, Prime Minister Winston Churchill's great-aunt, was killed, and her daughter, Lady Beryl Cowdray, was injured today in an automobile accident near Cobham, Surrey.

[Lady Churchill attended the American Legion convention at San Antonio, Tex., in 1928. She was then chairman of the women's section of the British Legion.]

Andes Candies

Every Piece a Thrilling Taste Treat!

A delicious assortment of popular Andes candy favorites—creamy, chewy and hard-center chocolates, caramels, bonbons and others. An ideal selection to take home to the family or to give as a present.

ANDES SANDRA ASSORTMENT
55c LB.

Mail Orders to 4430 North Clark Street, Chicago
Add 10c a Pound Extra for Packing and Shipping

In Candies—It's Andes

50 SHOPS IN CHICAGO AND SUBURBS
See Phone Book for One Nearest You

MAKER OF FINE HATS KNOX FOR OVER 100 YEARS

SOFTER, LIGHTER, EASIER...
KNOX "SUNSET FELTS"

These are the new, soft felts Knox has shaped with the spirit of youth in their lines. Smart as the proverbial "whip", yet so comfortable and adaptable. Up to the top in style—and every good color of the season.

Other Knox Hats $5 to $20

Knox "Starr" $7.50

Knox "Caravan" $6.50

john t. Shayne
MICHIGAN AVENUE AT RANDOLPH

ONLY 5 MORE DAYS... RUSSEKS AUGUST SALE

PRICES WILL PREVAIL UNTIL SATURDAY, SEPTEMBER 6TH

...It is good strategy to invest now in one of these

RUSSEKS COATS

LADEN WITH QUANTITIES OF RUSSEKS

SHEARED BEAVER
SABLE-DYED SKUNK
BLENDED MINK
PERSIAN LAMB
SILVER FOX

...at our Guaranteed* Save-in-August price of

$100

You must know something about furs to really appreciate this sale. You must know something about Russeks to see how it came about. Fifty-six years of fur-buying experience told us just when to place our orders. Three great stores gave us the buying volume to achieve this price. Sheared beaver, skunk, mink, Persian lamb, silver fox—and no meagre touches either! Don't wait another day...the sale is almost over. And, as against our later prices, it is only in the August sale that we can guarantee this saving!

SECOND FLOOR

ONLY 10% IS REQUIRED FOR AN INITIAL PAYMENT

*We unconditionally guarantee that you will make a definite saving, as against our later prices, by buying your coat in our August Sale.

Store Hours: 10 A. M. to 6 P. M.

Russeks

200 NORTH MICHIGAN AVENUE—AT LAKE STREET

CROSSWORD PUZZLE

ACROSS

1. Metal
5. Narrow to a point
10. Edges
14. African lily
15. Stout
16. Leave out
17. Tenth of a cent
18. Moisten with drippings
19. Engagement
20. Sleeveless jacket
22. Reveal
24. Muffin
25. Labels
27. Perusers
29. Tends to spread apart
33. Expire
34. Congealed fluid
35. Overhanging roof part
37. Dig
41. Decays
43. More modern
45. Perished
46. Rap
48. Gay festivity
50. Russian
51. Lubricant
53. Restoration from sickness
55. Chocolate cooky
59. Snout
60. Lacerate
61. Organs
63. Utilitarian
67. Declare
69. Crosscut saw
71. Unusual
72. Venture
73. Adores
74. Brink
75. Hit with hand
76. Wipe out
77. Elk

DOWN

1. Leg (Her.)
2. Mixture
3. Hang loosely
4. Take out
5. Sled
6. Arabian coat
7. Bothersome insect
8. Ethereal salt
9. Twirled
10. Wand
11. Likeness
12. Liturgical headdress
13. Checks
21. Underdone
23. Placed prone
26. Place apart
28. Legal paper
29. Short sword
30. Religious representation
31. Interdiction
32. Underground conduit
36. Number
38. Italian money
39. Swerve
40. Whirlpool
42. Barge
44. Source of aid
47. Cattle
49. Bereavement
52. Responsible
54. Shifted position
55. Nails
56. Competitor
57. Musical play
58. Slip
62. Hindu deity
64. Lose color
65. Impulse
66. Look askance
68. Corded fabric
70. Ancient bronze

PUZZLE OF MONDAY, SEPT. 1, SOLVED

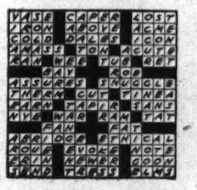

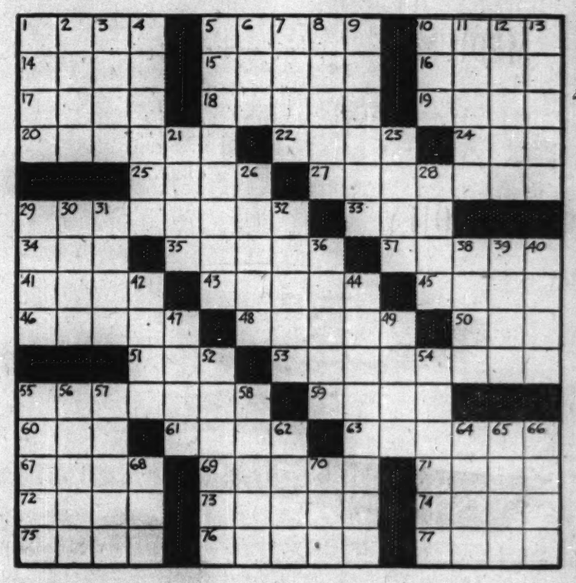

STEVENS

7.95

"Sky-Scraper"

our top-flight fall fashion!

A first arrival . . . this big, dashing, soft felt hat! The wide brim dips with great grace . . . the feathers soar to great heights! Destined to make a "charmer" out of the shyest violet! To wear now and on through fall. Golden Sherry, Green, Burnt Ginger, Brown, Black, Platinum Blue, Wine, Red and Navy. 7.95

Debutante Millinery—5th Floor

Chas. A. Stevens & Co.

State Street Open 9:45 to 5:45

FINDS GERMANS READY TO WAGE WAR FOR YEARS

U. S. Stand Stiffens Their Morale, Says Writer.

BY ALEX SMALL.

[Chicago Tribune Press Service.]

BERLIN, Sept. 1.—The German people today entered their third year of war in a mood of silent endurance. Just what the people here think about the war is the concern of all foreign observers and it is the point on which it is hardest to get information.

This is true in part because the only mood that can be expressed without danger is optimism. This country, like all others, does not permit the expression of defeatist ideas during war. Even in the press and propaganda there is no jubilation.

However, it is evident that German morale has been stiffened by American help to Britain and other foes of Germany and by the threatening tone of President Roosevelt's speeches.

The public apparently is being prepared for more calls on its powers. The well informed Deutsche Allgemeine Zeitung stated that the end of the second year of the war practically coincides with the end of its "continental European phase." The second phase has begun with the battles in North Africa and the Atlantic. In other words, Germans are being prepared for a struggle that will take on intercontinental proportions.

Decisive Victory Seems Remote.

The grave mood of the Germans is caused by the apparent remoteness of decisive victory. Brilliant campaigns have roused enthusiasm, but none can envisage clearly just what final victory for Germany might be like nor where it could be won.

The Germans see the immense power of their army engaged in a conflict so gigantic it appears to dumbfound them. Russian capacity for resistance has been greater than the average German was led to believe it was, altho no one doubts that the soviets will be defeated. It is being noted, too, that the losses are heavy. It is little consolation to think that the Russian losses are far heavier. Just how heavy the losses are no one knows.

All Thoughts on America.

The preoccupation above all others in German minds is the rôle of America in this war. The line followed by the American government during the last year has been regarded by Germans with a mixture of astonishment, dismay, and rage. The press cannot explain to the public's satisfaction why the American government should be intervening on behalf of Britain.

Nor can the average man determine whether America is in the war or not. Official Germany unofficially considers America at war with Germany. The date of American entrance is usually set at the adoption by congress of the lend-lease bill. Nonetheless, the public notices with bewilderment that the American embassy is still open in Berlin and that the farce of normal diplomatic relations is maintained.

American aid to Germany's foes has made the average German thoroly afraid of the consequences of a possible Anglo-American victory, and hardened his determination to fight against it to the last extremity.

Effect Laid to Roosevelt.

This effect has been produced, observers say, by President Roosevelt's speeches and acts. Scanty official accounts published here of the doings of Mr. Roosevelt have created an image of him as partly a bloodthirsty fanatic, partly a frivolous, practical joker.

Few took seriously a published story about an American plan to sterilize all Germans. But even the most conservative have been dismayed by a declaration imputed to Mr. Roosevelt and Prime Minister Churchill of Britain that Anglo-Americans must dominate all continents.

Interpreting the declarations of President Roosevelt—now considered here the leader of the war against Germany, with Churchill merely his stooge—these thoughtful people see the President intending to write another and worse treaty of Versailles.

Won't Refuse Sacrifices.

If no one feels elated at the prospect of even several more years of wartime restrictions, still there is no one who will refuse to sacrifice the utmost to avoid the nightmare of defeat. Too many Germans now living know what defeat means. Their distress and misery, they fear, would be even worse than before.

The German army is, if anything, better than ever; war industries apparently are roaring at top speed; reliable reports indicate British bombing has done slight damage in industrial and shipping areas, and the civilian population is nourished and clothed on a scale that promises no trouble because of discontent.

In Hospital

MAUREEN O'HARA.

Reno, Nev., Sept. 1 (AP).—Maureen O'Hara, film actress, in a hospital here since Saturday for observation and X-rays, said today she feared she might have appendicitis. She is in Reno to establish residence after announcing she would sue George Brown, film director, for divorce.

47 RUSSIANS WHO FLEW TO ALASKA HIDE MISSION

Planes Poised for Flight to Washington.

NOME, Alaska, Sept. 1 (AP).—Gen. Mikhail Gromov, commander of the 47 Russians flying on a secret mission from Moscow to Washington, D. C., indicated tonight that his party, traveling in two big seaplanes, probably would take off from this sub-arctic harbor tomorrow morning. He said the expedition would fix the departure time after the arrival of the Russian consul, Fedotoff, from Fairbanks.

Mikhail Gromov

The planes arrived here unheralded last night. Weather permitting, they probably will fly south tomorrow to Sitka, Alaska; Seattle, Wash., and San Francisco, Cal. Late reports said the flying weather along the 1,800 mile route to Seattle had become ideal.

Refuse to Talk of Mission.

Neither Gen. Gromov nor any other member of his party would talk about the mission to Washington. Even the names of most of the Russians, who apparently are flyers, mechanics, or radio operators, were withheld.

[A New York dispatch said the Russians are pilots and mechanics who will fly American made fighter planes to Russia by way of Alaska and Siberia.]

Three of the Russians are a Col. Iumasheff and two experienced arctic pilots, Kotikow and Pesorow.

The Russians said they left Moscow on Thursday and were in the air 42 hours while flying the 6,000 miles.

Washington Is Silent.

Washington, D. C., Sept. 1 (AP).—United States and Russian officials maintained silence today on the mission of the 47 Russians at Nome. Some quarters indicated the mission may be made up largely of technicians coming to look over latest American war-machines, and discuss technical problems with army and navy experts. Officials discounted the possibility of switching the contemplated Russian-American-British conversations on aid to Russia from Moscow to Washington.

Norwegian Students Over 13 Ordered to Pick Berries

OSLO, Norway, Sept. 1 (AP).—The ministry of education today ordered all students over 13 years of age to spend two weeks in September gathering berries and nuts.

41 Survivors of 2 Ships Sunk at Sea Reach Lisbon

LISBON, Portugal, Sept. 1 (AP).—The Portuguese liner Lima arrived from the Azores today with 41 survivors of two British ships sunk recently in the Atlantic. The sunken vessels were the 4,665 ton freighter Sheridan, torpedoed July 29 while en route to Iran with war material from England, and the Dutch merchant ship Sitoebondo, sunk on a voyage to Capetown from England.

[Fifty-three survivors of the Sitoebondo reached New York yesterday.]

SHE sent HER SOLDIER Mrs. Snyder's

SHE came in and wrote his name and military address on one of our labels, told us WHAT to send him, paid a bit extra for postage . . . and walked out *smiling*. (And *her* soldier got a whoppin' box of Mrs. Snyder's two days later.) YOU could do the *same* in any of my shops. What about *your* soldier, sailor, marine, flying cadet? What about *him*? Today, Missy?

My SPECIAL MIXTURE in the beautiful Ivory and Blue METAL CONTAINER has chocolates, caramels, chewies, brittles, nut candies and cocoanut pieces. His snapshots, letters . . . reminders of home . . . can be stored in the metal box when the candy's gone. Three sizes.

$1.75 $2.50 $4.00

MRS. SNYDER'S CANDIES

16 shops in Chicagoland . . . Tel. Central 3116

Out-of-towners send orders to 119 N. Wabash Av. CHICAGO

LOANS

ON DIAMONDS, JEWELRY, FURS SILVER, CAMERAS, Etc.

Immediate Cash at Low Interest Rates Member of Chicago Assn. of Commerce

AMERICAN STATE PAWNERS

37 So. Wabash Ave., 3rd Fl.

Subscribe for The Tribune

THE STORE FOR MEN

MARSHALL FIELD & COMPANY

Washington and Wabash Store Hours: 9:30 a.m. to 5:30 p.m.

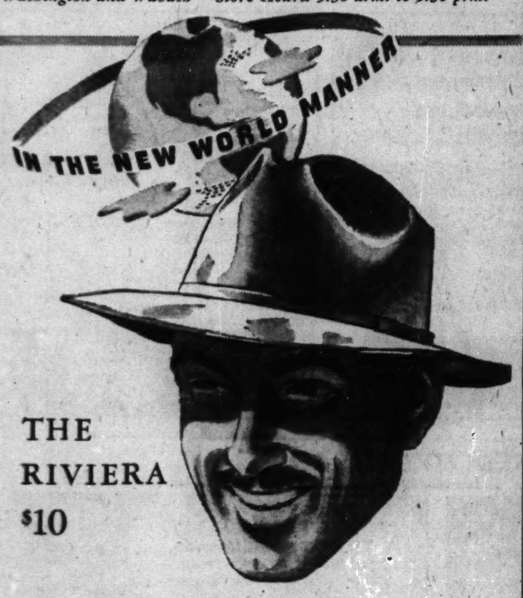

THE RIVIERA $10

Created by American craftsmen with a background of 50 years' experience

There's the tangy lift of an American autumn in this spirited felt. It's partly the casual flavor of its soft lines—partly the briskness of its colors. Note the narrow felt band—the fine binding of the edge. Eight shades, including Pecan Brown, Monel Gray and Frost Gray. Comfortably light in weight. See it!

First Floor

THE STORE FOR MEN

LISTEN Junior!

Just drift up to him in this devastating wool. Catch the gleam in his eye, noting that revealing slenderness, that NEW hipline and dropped shoulder, laced with velvet! Red, blue, brown, black, green. 9-17. $19.95

JUNIOR

Sally K. Greenebaum

530 NORTH MICHIGAN AVENUE

AT THE KOMISS CORNER

AUGUST SALE PRICES

Continue Until Saturday

Black-Dyed PERSIAN LAMBS $188

Fabulously rich, jet black dyed Persian lamb with a tight curl and lustre for which you would expect to pay up to $278. Many are one-of-a-kind models in sizes 12 to 44. Foresighted women will buy now at guaranteed savings.

PAY YOUR WAY: CASH—CHARGE—BUDGET—LAYAWAY

Other Komiss Fur Successes

SILVER FOX GREATCOAT.....$188
HUDSON SEAL DYED MUSKRAT.....$188
NATURAL RUSSIAN SQUIRREL.....$188
SHEARED BEAVER STROLLER.....$188
KOLINSKY DYED FITCH.....$188
GENUINE NUTRIA COAT.....$188
NATURAL SKUNK GREATCOAT.....$188
SILVER TIPPED RACCOON.....$188
HOLLANDER NORTHERN MUSKRAT.$188

Mink, Baum Marten and Sable Blended SOLID BACKS

We guarantee that in quality . . . in workmanship . . . and in styling no fur coat in Komiss' entire selection can be matched in all Chicago at a price one cent lower than these Komiss prices.

The KOMISS Co.

100 N. STATE ST., *Cor. Washington*

Air Conditioned! It's Kool at Komiss'

CONVENIENT CREDIT • GUARANTEED SATISFACTION

$1,000,000 SALE OF ADVANCE FALL STYLES

from Kuppenheimer, Wall St., La Salle, Kentbridge and Cromwell

OPEN TODAY FROM 9 A. M. TO 9 P. M.

OPEN TODAY FROM 9 A. M. TO 9 P. M.

$50 *and* $55

1 & 2-TROUSER SUITS-TOPCOATS AND OVERCOATS

for men—young men & college men

$39.50

including Bracken Brown—our new fall color sensation

"Fall savings for our customers"—that was our one big thought months ago—so we bought early—bought $1,000,000 stocks from our famous makers—bought only the newest styles—newest colors—the newest fabrics—including the new college highlights in covert, tweed and shetland suits—new college fly front bals and club notch drape overcoats. We saved a lot of money for you. Be sure you take advantage of it

$60 *and* $65

SUITS—TOPCOATS & OVERCOATS

$49.50

suits with 1 or 2 trousers

$40 *and* $45

SUITS—TOPCOATS & OVERCOATS

$33.50

suits with 1 or 2 trousers

A final clearance sale of year round customized suits by

Hickey-Freeman

$59.50

values to $85

Sizes up to 56 long stout

A SMALL DEPOSIT HOLDS YOUR GARMENTS

MEN'S SUITS, 2ND FLOOR—YOUNG MEN'S SUITS, 4TH FLOOR—TOPCOATS & OVERCOATS, 6TH FLOOR

MAURICE L. ROTHSCHILD

MINNEAPOLIS *State at Jackson—Chicago* ST. PAUL

really exciting! starting Tuesday—

Sample Sale

"famous name" foundations in sizes 34 to 52!

29 were $10.00
44 were $8.50
71 were $7.50
54 were $5.00

—all go at—

$3

as long as quantities last!

- all-in-ones with lace or self tops
- inner-belt foundations with lace or self tops
- foundations with built-up self tops
- step-in or zipper girdles. Sizes 27-29
- styles with Talon zipper closings
- many one-of-a-kind samples. 36 to 38
- not all sizes in every style

No Phone or Mail Orders! All Sales Final!

COOL, COOL SECOND FLOOR CORSETS

Lane Bryant

101 N. WABASH AVE.

"Back to School" with "Interwoven"

The Campus Favorite "Interwoven"

Meets all requirements ... Style ... Fit ... Color ... Wear. Absolute uniformity of Quality, constantly maintained ... Be well dressed ... Be thrifty ... Wear "INTERWOVEN" SOCKS.

THE GREATEST NAME IN SOCKS

Reg. U.S. Pat. Off. Copyright 1941 Interwoven Stocking Co.

Fashions on Parade

Presented by STEVENS BUILDING SHOPS
State St. Dining Room—12:15 and 1:15
TUESDAY, SEPTEMBER 2
LUNCHEONS
50c • 55c • 65c
Eleven to Five
FRIED CHICKEN DINNER 90c
Five to Eight
Other Dinners 80c to $1.25

Tracy's RESTAURANT
17 N. STATE
16 N. WABASH
8TH FLOOR
and
ON THE AVENUE
540 N. MICHIGAN

BELL SAVINGS

This association makes it easy for you to save and offers you substantial earnings on its savings shares—earnings consistent with the most complete security.

Call, write or phone for our booklet

BELL SAVINGS
AND LOAN ASSOCIATION
30 NORTH LA SALLE STREET, CHICAGO
Phone FRAnklin 8300

[Member Federal Home Loan Bank System and Federal Savings and Loan Insurance Corporation]

SNAGS APPEAR AHEAD OF PETAIN ONE-PARTY PLAN

Occupied Paris' Press Ignores Scheme.

VICHY, France, Sept. 1 (AP).—Chief of State Henri Philippe Petain's announcement of a new government party, the Legion of War Veterans and Volunteers of the National Revolution, was censored out of the German controled Paris press today, indicating that the totalitarian style movement was troublebound.

Petain's statement here yesterday to veterans celebrating the first anniversary of the founding of their legion that it would be broadened into the popular base of support for the Vichy régime was cut almost by half when it appeared in the Paris newspapers.

It was printed ostensibly as Petain's complete utterance, with no deletions indicated, and to the reader who did not know otherwise it appeared that he had merely made an inspirational speech to war veterans. All reference to the legion as such or to the new rôle into which Petain cast it was deleted.

Even La Petite Gironde of Bordeaux, circulating in both occupied and unoccupied zones, omitted mention of the legion in reporting the veterans' ceremonies. The coldness of the Paris press was all the more marked since Petain's move was first publicly suggested by the Paris newspaper Les Nouveaux Temps.

Similar Move Defeated.

The last previous effort to form a government mass movement was thru the so-called National group after the fall of France, but it failed thru the opposition of a collaborationist organization in the occupied zone known as the National Popular group. The National group collapsed.

The similarity of names figured in the National group-National Popular group situation. It may figure in the present case also. Observers speculated on the possible significance of the fact that the anti-Russian volunteer organization in the occupied zone also is called "the legion" and its members are referred to as legionnaires in the press outside Vichy's control.

Vice Premier Jean Darlan, acting in his capacity as navy minister, shook up the naval high command, removing his longtime collaborator, Admiral Maurice Leluc, as commander in chief. In Leluc's place, Darlan appointed Rear Admiral Auphan, youngest admiral in the navy, and named him also as director of the naval ministry secretariat. Political circles could offer no explanation for the change.

British to Free Gen. Dentz.

The French said they had been notified by the British that Gen. Henri Dentz, former high commissioner for Syria, who is reported slated for an important government post, and other high French officers held as hostages for the return of Britons following the Syrian campaign, will be released on Wednesday.

The Paris press printed a statement by Fernand de Brinon, Vichy representative at Paris, that there had been no general political discussions with Germany. Asked whether talks for an agrement were in view, de Brinon said:

"This is the wish, but for the moment we are only trying to prepare for the possibility of such discussion."

Ex-Labor Minister Seized.

Leon Perrier, long a senator from the Isere department, has been arrested and interned at Vals-les-Bains on charges of being a "notorious Free Mason" and maintaining contact with the "Free French."

Former Vice Premier Pierre Laval and Marcel Deat, editor, shot last week by a "Free French" follower, were declared at Versailles to be out of danger. Paul Colette, the assassin, was freed of a charge of being a communist, which might have meant his summary execution.

ANTI-JEWISH TERROR BLAMED IN PARIS KILLING

PARIS, France, Sept. 1 (AP).—A new outbreak of anti-Jewish terror was suspected tonight in the slaying of Adolphe Rosenthal, a Paris stock broker, whose body was found today in a traffic underpass in the fashionable Porte Maillot district. A wallet containing 1,500 francs lay untouched in his pocket.

Rosenthal was killed by a shot in the temple from a small pistol and his body was thrown from an automobile.

Police said he left his home last night with three men posing as policemen who told him they were taking him to a concentration camp.

The broker, once considered one of the biggest Jewish financiers in Europe, was a brother of Leonard Rosenthal, diamond merchant whose transactions in diamonds, pearls, and emerald involved huge sums. Leonard Rosenthal is said now to live in the United States.

BRITISH ACT TO FORCE 500,000 WOMEN INTO INDUSTRY IN YEAR

[Chicago Tribune Press Service.]

LONDON, Sept. 1.—Local employment exchanges today received from Minister of Labor Ernest Bevin instructions designed to put at least half a million more women to work in industry within a year and add 200,000 to the auxiliary transport service by June.

The instructions provide for enforcement of industrial conscription. Any girl who refuses the job assigned to her will be subject to maximum penalties of a $400 fine and three months in prison.

Study of the 300,000 cards of 26 year olds who registered on Saturday has begun and many, it was stated, will be called within five weeks. Only 100,000 of 1,800,000 girls who have registered have so far been assigned jobs.

Urges a Briton Be Slain for Each French Death in Raids

BERLIN, Sept. 1 (AP).—The German official news agency, DNB, quoted the newspaper Paris-Soir tonight as suggesting editorially that one Englishman living in France be executed for every Frenchman killed on French soil by British air raiders.

JAPANESE ARMY SAYS IT'S SET TO FIGHT BLOCKADE

U. S. and Britain Blamed by Spokesman.

TOKIO, Sept. 2 [Tuesday] (AP).—The Japanese army's chief spokesman declared last night that Japan was determined to use force if necessary to "break thru the encirclement by the United States, China, Britain, and the Netherlands" even tho this may mean "entry into a long term war against Britain and America."

The spokesman, Lieut. Col. Itsuo Mabuchi, chief of the army press section of imperial headquarters, told the nation in a broadcast that Japan was resolved to build her co-prosperity sphere in east Asia despite British-American efforts at restraint.

"The longer we remain passive against such moves, the more dangerous it will be for this country," he said, adding that the Washington and London governments were well aware of this and were acting accordingly.

Urges Diplomacy.

Soldiers should not be used uselessly, the colonel declared, adding that therefore diplomatic efforts should be pushed as long as possible.

"Peaceful means will not be allowed to be dragged along forever," he said.

He added that if diplomatic means failed Japan would "break out of encirclement" forcefully before economic pressure reduced her to pauper status.

The broadcast was a part of a memorial meeting for the 100,000 who perished in the Tokio earthquake and fire of 1923. It injected a militant note in contrast to other developments of the day.

Japanese hopes for postponement of a showdown had risen with reports that the United States might avoid offending Japanese feelings by sending most of its aid to Russia thru Iran [Persia] instead of Vladivostok.

Eye Approach of Tanker.

The stock market took a stronger tone on news of British-Russian successes in Iran and press reports that the main shipment of American supplie to Russia would be thru Iranian ports rather than the Sea of Japan.

The press and nation has watched uneasily the approach of the first American tanker bearing aviation gasoline which is forbidden to the Japanese. The tanker left Los Angeles Aug. 14 and is expected to arrive in the Sea of Japan this week. The Japanese have made representations over the shipment.

The press kept up its insistence on the "immutability" of Japan's tie with Germany and Italy. But now that it has dawned on Japanese that the Russian-German war may be protracted, commentators have stressed the necessity of solving Pacific problems without new conflict.

BEG YOUR PARDON

A news item in yesterday's TRIBUNE, telling about a fight in which a man was injured, incorrectly gave the address of Carl Lauter, an alleged participant, as 2113 North Kedvale avenue, causing embarrassment to Carl Henriksen of that address. Lauter's correct address, according to police, is 2113 North Kedzie avenue.

LET GOLDBLATT'S RE-UPHOLSTER YOUR LIVING ROOM FURNITURE

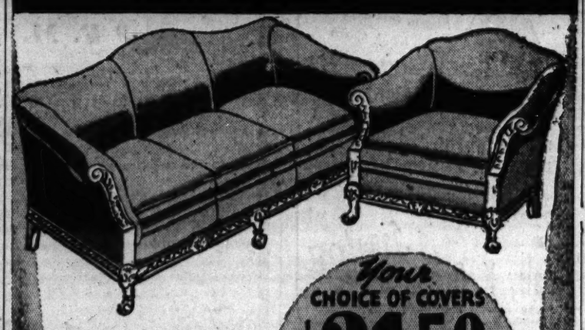

TAKE UP TO A YEAR TO PAY
No Carrying Charge If Paid in 90 Days

Your CHOICE OF COVERS $31.50 FOR 2 PIECES
CHAIR $10.50
SOFA $21.00

SLIP COVERS INCLUDED
With Every 2-Piece Suite Re-upholstered

for FREE ESTIMATE SIMPLY CALL...
MONroe 9500
We will send an estimator to your home with samples and full information. No obligation.

5 YR. GUARANTEE
On Construction and Workmanship
- Every Suite Custom Built in Our Own Factory!
- All Interiors Rebuilt with New Felt and Moss!
- Woodwork Retouched, Frames Repaired and Braced!
- Nachman Springs in All New Seat Cushions!
- Balance of Springs Reset, Retied and Replaced!

FREE PICKUP AND DELIVERY

GOLDBLATT BROS.
Ten Department Stores

SALE! SAVE 1/2

SPECIAL! 3 COMPLETE ROOMS $148
$7.40 Delivers Single Room Outfit
67 PIECES

15-Pc. Streamlined Living Room Group
3 Major Pieces PLUS 12 Extras!
$1.25 Weekly
Verified $148 Value
$74

1 Modern Settee | 1 Club Chair | 1 Occasional Chair
2 End Tables | 1 Cocktail Table | 1 Junior Lamp
1 Bridge Lamp | 2 Throw Rugs | 1 Jute Rug 9x12
2 Pictures | 2 Table Lamps

TRADE IN YOUR OLD FURNITURE

15-Pc. Modern Complete Bedroom Group
3 Major Pieces PLUS 12 Extras!
$1.25 Weekly
Verified $148 Value
$74

1 Bed | 1 Dresser | 1 Chest | 1 Occasional Chair
2 Throw Rugs | 2 Pictures | 1 Coil Spring
1 Deluxe Mattress | 5-Pc. Dresser Set with Lamps

No Extra Cost!
Verified $24.00 Value
5-Piece DINETTE PLUS 32-Pc. Set of Dishes GIVEN
With This Grand Outfit!

Open Every Night Till 10 P. M.
LOGAN Appliance and Furniture Mart
OPEN SUNDAYS 10 A. M. to 5 P. M.
4453 W. MADISON STREET

[ADVERTISEMENT]

KIDNEY TROUBLE

Stop Getting Up Nights

To harmlessly flush poisons and acid from kidneys and relieve irritations of bladder so that you can stop "getting up nights," get a 35 cent package of Gold Medal Haarlem Oil Capsules and take as directed. Other symptoms of kidney and bladder weaknesses may be scant, burning or smarting passage — backache — leg cramps — puffy eyes. Get original GOLD MEDAL Haarlem Oil Capsules. Money back if it fails.

RESORTS AND TRAVEL.

TOURS.

Take Your Choice 3 Great C&B Cruises
FUN FOR EVERYONE

S.S. SEEANDBEE
WORLD'S LARGEST CRUISING LINER
Nearly Two City Blocks Long .. Assures Smooth Sailing

Here's your golden opportunity to get away from everything ... relax ... enjoy yourself ... meet new friends ... and have the time of your life. THE IDEAL HOLIDAY! No hot dusty highways to face ... no worries about where to sleep or where to eat ... plenty of elbow room ... tops in food and entertainment ... come with us and have fun ... decide NOW you're going.

HERE'S A CRUISE FOR EVERY TASTE
A PRICE FOR EVERY PURSE

HARVEST PARTY
A Harvest of Fun from Wed., Sept. 3rd to Fri., Sept. 5th. A Happy Holiday on the smooth blue waters of Lake Michigan. You'll see romantic Mackinac Island, enjoy dancing, floor shows, free dancing lessons aboard the big Luxury Liner SEEANDBEE, rates as low as $12.50

WEEK-END Cruise
A glorious escape from the old routine ... enjoy a week-end of fun from Fri., Sept. 5th to Mon., Sept. 8th. See beautiful Mackinac Island and the famous Soo. Get set for the grandest week-end party you've ever known. Wonderful food ... dancing ... floor shows ... entertainment are yours for as little as $19.50

BARGAIN Cruise
Join this farewell cruise party ... sail away with us Mon., Sept. 8th to Mackinac Island and Detroit ... enjoy a special sightseeing trip in the Motor City ... return to Chicago over the NYC Streamliner The Mercury ... Arrive Chicago Sept. 10th. Rates as low as $19.50

ASK YOUR TRAVEL AGENT TODAY FOR A COPY OF THIS FREE FOLDER

C&B LINE
333 N. MICHIGAN AVENUE
CHICAGO, ILLINOIS
STAte 7212

AFTER LABOR DAY BEST TRIPS OF SUMMER

Chicago's 1-DAY LAKE EXCURSIONS

S. S. City of Grand Rapids

Daily 9:45 A. M.
Home 9:45 P. M.

To Milwaukee
$1.75 Round Trip
Sun. & Hol. $2.00

Convenient Free Parking at Entrance to Pier
Phone Delaware 4949

MOONLIGHT SKYLINE CRUISE
Nightly 10:15 to 12:30
MUSIC—DANCING—FUN 75c

DOCKS: NAVY PIER

Ocean Travel.

Matson Line to Hawaii NEW ZEALAND-AUSTRALIA

The glorious South Sea pageant ... sponsored by luxurious Matson liners. Sailings every few days from California. 230 North Michigan Avenue, Chicago, RANdolph 8344

S. S. LURLINE • S. S. MARIPOSA • S. S. MONTEREY • S. S. MATSONIA

BRAZIL URUGUAY ARGENTINA
Via the GOOD NEIGHBOR FLEET
Fortnightly Sailings from New York
MOORE-McCORMACK LINES, INC. Ran. 6940

SMITTY—MUCH ADO ABOUT NODDING

HEY! WAKE UP! WHAT'S THE IDEA?
ZZzz
GEE, BOSS- REMEMBER I GO TO NIGHT SCHOOL!!
BY GOLLY, THAT'S RIGHT..
AND YOU WOULDN'T WANT ME TO GET CAUGHT SLEEPING IN THE CLASS-ROOM, WOULD YOU?
NO, CERTAINLY NOT
...O.K.
ZZzz
BERNDT
Reg. U. S. Pat. Off.: Copyright, 1941, by The Chicago Tribune.

TERRY AND THE PIRATES—INCREASED OVERHEAD

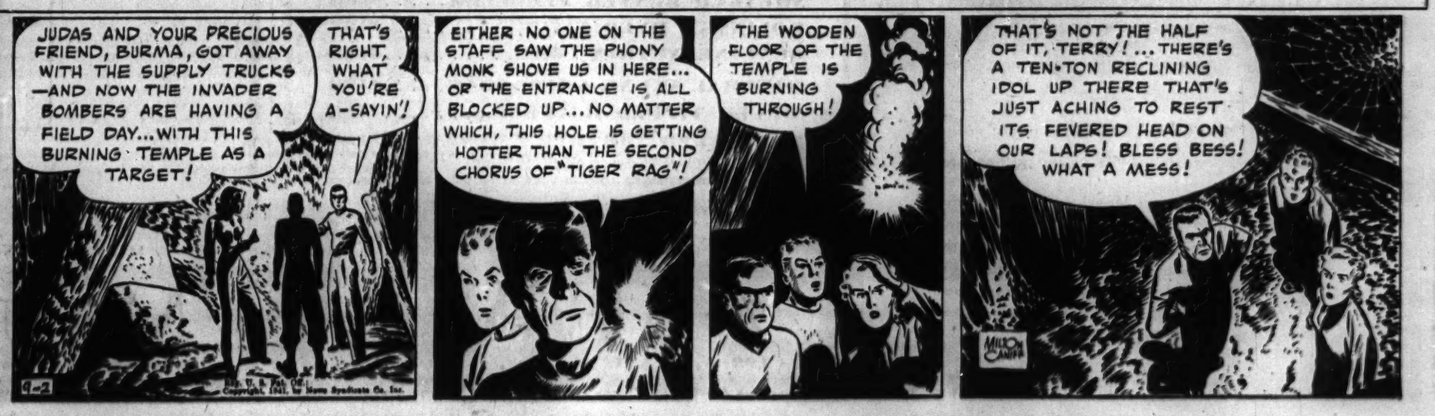
JUDAS AND YOUR PRECIOUS FRIEND, BURMA, GOT AWAY WITH THE SUPPLY TRUCKS—AND NOW THE INVADER BOMBERS ARE HAVING A FIELD DAY...WITH THIS BURNING TEMPLE AS A TARGET!
THAT'S RIGHT, WHAT YOU'RE A-SAYIN'!
EITHER NO ONE ON THE STAFF SAW THE PHONY MONK SHOVE US IN HERE... OR THE ENTRANCE IS ALL BLOCKED UP... NO MATTER WHICH, THIS HOLE IS GETTING HOTTER THAN THE SECOND CHORUS OF "TIGER RAG"!
THE WOODEN FLOOR OF THE TEMPLE IS BURNING THROUGH!
THAT'S NOT THE HALF OF IT, TERRY!...THERE'S A TEN-TON RECLINING IDOL UP THERE THAT'S JUST ACHING TO REST ITS FEVERED HEAD ON OUR LAPS! BLESS BESS! WHAT A MESS!
MILTON CANIFF
Reg. U. S. Pat. Off. Copyright, 1941, by News Syndicate Co. Inc.

THE MEN'S STORE, MONROE AND WABASH

CARSON PIRIE SCOTT & Co
features
Rogers Peet Clothes
STYLES FOR YOUNG MEN
—AND MEN WHO NEVER GROW OLD

Men's Clothing

Men's clothing—*at its best*—styled and hand-tailored for Carson's by the *modern* Rogers Peet.

The style-genius of Rogers Peet's Master Designer is as obvious as the quality of the fabrics and tailoring.

A Rogers Peet Pheasant Shade suit lends a refreshing change to your wardrobe. $65.

CARSON PIRIE SCOTT & Co

Exclusive Chicago representative for Rogers Peet Clothes
*Trademark Reg. U. S. Pat. Off.

Rogers Peet Clothes, Second Floor

brings you fall's
FASHIONS FOR TWO
16.95

You'll look trim and smart as ever in the fashion-wise clothes from Maternity Shop. This nailhead-studded dress is from a collection, priced 8.95 to 29.95.

Black, Lake Forest Green, Lake Michigan Blue, or Barrington Brown rayon crepe. Sizes 10 to 18.

CARSON PIRIE SCOTT & Co

Maternity Shop, Fourth Floor, Wabash.

eye-test without charge

It costs nothing to find out if your children's eyes need attention . . . it may cost years of unhappiness if you fail to protect them. Find out the eye-truth at Carson's where skilled optometrists are ready to give you and your family expert attention.

Dr. L. Klein, Optometrist in Charge. Optical Section, First Floor.

CARSON PIRIE SCOTT & Co

TROOP RIVALRIES KEEP BERMUDA POLICE ON ALERT

British and U. S. Sailors Engage in Brawls.

The following is another in a series of stories by Mr. Fulton on conditions and relations among native Bermudians, British, and Americans at the American island base in Bermuda.

BY WILLIAM FULTON.
[Chicago Tribune Press Service.]

HAMILTON, Bermuda, Sept. 1.—Down the streets and in the cafés of this colonial capital on a Saturday night the visitor sees a bewildering potpourri of fighting men—American sailors in white duck and marines in khaki, conscripts from the United States, British sailors and Scottish Highlander troops wearing tem-o-chanters, bearded English seamen off armed merchantmen that come here to shepherd convoys, Free French from Tahiti, native Negro soldiers in shorts, and Canadian, Australian, and Dutch troops.

Only by exercising the greatest vigilance are the military and local authorities able to keep this variegated garrison out of serious trouble. The relationship between two camps living under one tent—the Americans at peace and the other forces at war—is one of the most difficult situations confronting those who came here to set up a huge American outpost fortress.

Service Club Set Up.

Efforts on the part of local civilian enthusiasts for the British empire, notably the English-speaking union, to bring about some sort of comradery between the different uniformed forces have been only partially successful.

Several months ago 40 members of the American colony here formed the United service club and took over the Hamilton hotel. Soldiers of all the forces are welcome there, where recreational facilities are provided. Work is carried on by volunteers.

There are about 100 sailors and soldiers in the club on the average night, according to personal observation, divided among American sailors, British sailors, and the Cameron Highlanders from Scotland. Most of the men congregate in the bar, where a can of beer costs 15 cents, including Bermudian customs duty. Only beer is served here.

Appeals from Last War.

On a wall were hung the union jack and Stars and Stripes. To one side was tacked up a banner bearing the red cross of Lorraine on a field of blue and the legend, "France libre," which was designed by a local Betsy Ross as her conception of what the flag of the Free French should be. Posted on a side wall were recruiting posters and liberty bond appeals from the last war.

The service club is barred to officers because they have entrée to the swankier hotels and fashionable water front drinking oases such as the Twenty-one and the Ace of Clubs. Common sailors and soldiers are not admitted to these.

There are two British service clubs about the town, the Sailors' Recreation rooms and the Maple Leaf club, but few American uniforms are seen in them.

Town Bars are Popular.

Judging from a stroll thru town, the local public bars are much more the popular resorts, altho in most of these places a bottle of beer costs 25 or 30 cents. It is cheaper in some pubs to buy rum from the West Indies dies than it is to buy beer, a fact which the military authorities bemoan. This stems from the theory there are fewer fights from beer than from hard liquor.

There are periodic fistfights and brawls between the British and American sailors. But the United States navy maintains a shore patrol at the ratio of one to every 10 men on liberty, which is a strong guard. It was said petty officers aboard American ships are constantly admonishing their men to avoid fights.

One naval officer maintained that American sailors, in the interest of harmony, walked away from scraps more often than they waded into them.

Fights Sometimes Picked.

"It is a tough problem to cope with," he said. "Often in a bar you will find a seaman from a British armed merchantman, just in from 17 weeks of duty aboard a floating arsenal, brooding in a corner. He resents the young, clean cut American sailor standing at the bar because he isn't in the war, and the Britisher sometimes tries to pick a fight."

There is the story going the rounds of a British sailor and an American sailor standing at the bar insulting each other one night. Said the American: "To hell with your king!"

The Britisher pondered for some time and then retorted: "To hell with Babe Ruth!"

Bermudian bars are closed weekday afternoons from 2 until 5:30 o'clock in an effort to foster sobriety. There are different closing hours based on the type of license for taverns, but none stays open later than 1 a. m. Saturday nights most bars are locked by midnight and some earlier.

Flyer Tells of Arrest.

This may be an isolated experience, but one young American flyer, whom this correspondent ran across at the Coral Beach club, was bitter toward the Bermudians. He said he was hauled to jail one night merely because a native policeman abused Americans in vile language and he felt called upon to defend his homeland with similar words. He said he was fined four pounds [about $16] on trumped up charges.

[Another story in the series by Mr. Fulton will appear in an early issue.]

[ADVERTISEMENT]
INDIGESTION
may affect the Heart
Gas trapped in the stomach or gullet may act like a hair-trigger on the heart. At the first sign of distress smart men and women depend on Bell-ans Tablets to set gas free. No laxatives but made of the fastest-acting medicines known for acid indigestion. If the FIRST DOSE doesn't prove Bell-ans better, return bottle to us and receive DOUBLE Money Back. 25c.

Has Eye Operation

[Acme Photo.]
DUCHESS OF KENT.

LONDON, Sept. 1 (AP).—The duchess of Kent has undergone a minor eye operation and canceled engagements for the next two weeks, it was announced today.

8 EXILED LEADERS URGE HELP OF U.S. IN EUROPE'S WAR

Haakon and Peter Join in Broadcast Appeal.

New York, Sept. 1 (AP).—The crowned heads of two nations and representatives of six others, all driven into exile by Nazi Germany, broadcast an appeal from London today on the war's second anniversary for increased resistance to Adolf Hitler's forces.

The speakers on a program relayed here by Columbia Broadcasting system included King Haakon of Norway; King Peter II, of Jugo-Slavia; Gen. Wladyslaw Sikorski, Polish premier and war minister; Premier Pieter Gerbraudy of the Netherlands; Premier Hubert Pierlot of the Belgian government; Jan Masaryk, secretary of the Czecho-Slovak government; C. H. Simopoulos, Greek minister in London, and J. Bech, Luxembourg's foreign minister.

Haakon Makes Appeal.

The Norwegian monarch, whose words were echoed by the others, said:

"Hitler and Hitler régimes are hated from the bottom of the heart of the great majority of the people in occupied countries, and you, the citizens of the United States of America, will certainly agree that a united Europe under the leadership of a despised nation is an impossibility."

"The Norwegian people are fighting a stubborn and tough passive resistance against aggression and they need all the sympathy and assistance it is possible to give them," the king went on.

He expressed thanks to President Roosevelt and the people of America "for the benefits and sympathies for Norway's fight for freedom-which we have received and are receiving on an everlasting scale."

Young King Peter said that the Jugo-Slav people are undergoing bitter hardships "but they are still fighting for their ideals, fighting heroically, without rest or respite."

Poles Soon to Aid Russia.

Gen. Sikorski said that soon Polish troops would be fighting at the side of soviet Russia against the Germans in accordance with the recent pact between his government and the Kremlin.

Europe was pictured by the Netherlands premier as "one big prison" in the hands of "Hitler, the established jailer who knows no right—only might." He said the United States had given the conquered peoples of Europe new hope.

Premier Pierlot of Belgium said: "We count upon the help of the great American nation. We are proud to be taking part in a struggle in which the future of mankind is at stake. But let me tell you this: Time is pressing. Over there in the occupied territories all the people are suffering terribly."

DIES IN EVANSTON STORE.

Adolphius William Faulkner, 48 years old, a janitor, died of a heart attack last night in a drug store at 1100 Davis street, Evanston. His home was at 1571 Dewey avenue in the suburb.

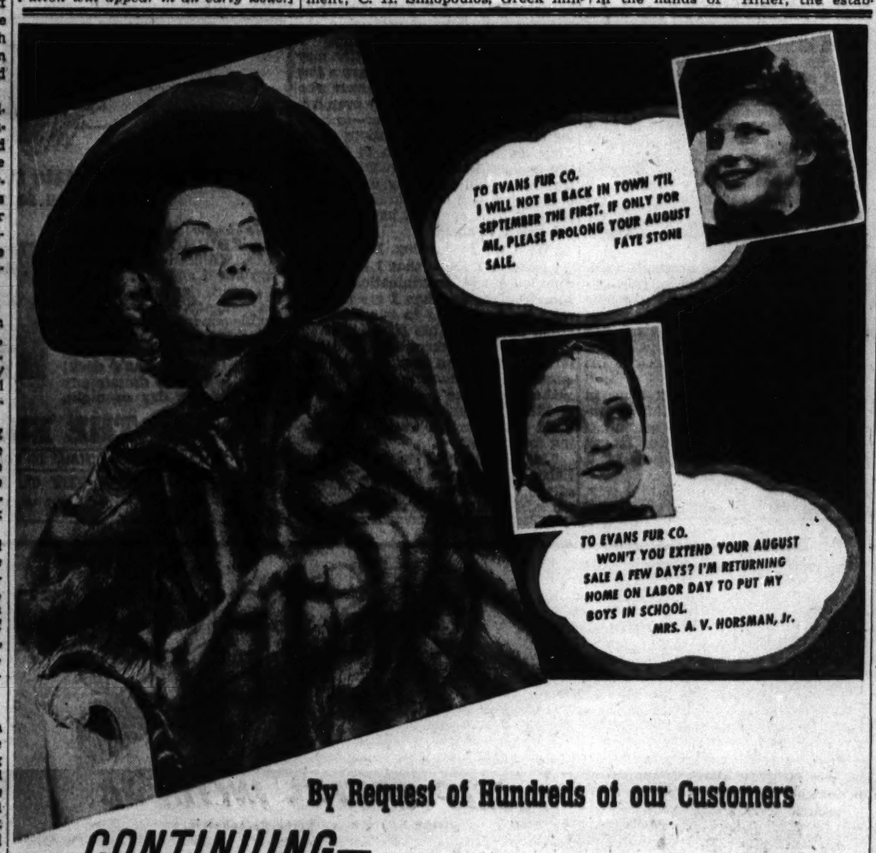
TO EVANS FUR CO.
I WILL NOT BE BACK IN TOWN 'TIL SEPTEMBER THE FIRST. IF ONLY FOR ME, PLEASE PROLONG YOUR AUGUST SALE.
FAYE STONE
TO EVANS FUR CO.
WON'T YOU EXTEND YOUR AUGUST SALE A FEW DAYS? I'M RETURNING HOME ON LABOR DAY TO PUT MY BOYS IN SCHOOL.
MRS. A. V. HORSMAN, Jr.

By Request of Hundreds of our Customers

CONTINUING—

THE SPECTACULAR VALUES OF EVANS AUGUST FUR SALE FOR JUST 5 DAYS MORE!

In response to the many letters from women who were out of town during August and who want to enjoy the recognized savings of our greatest August Fur Sale, we extend this dramatic event for just a few more days. Remember these fine furs cannot be replaced in today's markets for anywhere near the prices we offer today. So we urge you to take immediate advantage of these incomparable values found only at America's largest exclusive furriers.

JUST 40 MINK BLENDED MUSKRAT COATS $139
ACTUAL REPLACEMENT PRICE IN TODAY'S MARKETS $200

JUST 31 LONG WEARING DYED SKUNK COATS . . . $111
ACTUAL REPLACEMENT PRICE IN TODAY'S HIGHER MARKETS $175

JUST 3 NATURAL SIBERIAN SQUIRREL COATS . . . $139
ACTUAL REPLACEMENT COST $225

JUST 5 TOP QUALITY SHEARED BEAVER COATS . . $349
ACTUAL REPLACEMENT PRICE IN TODAY'S MARKETS $500

JUST 18 FINE BLACK DYED PERSIAN LAMB COATS . $259
ACTUAL VALUES IN TODAY'S MARKETS $400

JUST 9 LUXURIOUS SILVER FOX COATS $259
THESE COATS CANNOT BE REPLACED IN TODAY'S MARKETS FOR LESS THAN $400

JUST 12 BEAVER-DYED MOUTON LAMB COATS . . . $79
IT IS IMPOSSIBLE TO DUPLICATE THESE COATS FOR LESS THAN $125

JUST 14 FINE NATURAL SKUNK COATS $199
BASED ON TODAY'S MARKET, NEW SELLING PRICE IS $300

JUST 6 MINK COATS, Perfectly Matched and Blended . $695
ACTUAL REPLACEMENT COST $1000

JUST 6 NATURAL BLONDE MINK COATS $995
THE OUTSTANDING MINK BUY IN ALL CHICAGOLAND—ACTUALLY WORTH $1500

JUST 7 U.S. GOVERNMENT MATARA ALASKA SEAL COATS $299
ACTUAL REPLACEMENT COST $450

A MIRACLE IN PERSIANS . $188
Just 11 Black-dyed Persian Lamb Coats. Worth $275 in today's market.

A SMALL DEPOSIT NOW protects you against higher winter prices—budget the balance.

AMERICA'S LARGEST EXCLUSIVE FURRIER

Evans
36 S. State Street
Air-Conditioned Showrooms
OPEN UNTIL 9 P. M.

Lobster Lovers' Lobby
Join the lobster fans!
Whole, live broiled, succulent lobster—$1.00
Bar Open Till 4 A. M.
Ricketts
CLARK AT DIVERSEY
Open All Night
Free Parking

Subscribe for The Tribune

MANDEL'S Looks After Your Beauty and Your Budget!

½ Price
Dorothy Gray Cleansing Creams

Regular $2 Value $1 Each

Specialized for YOUR Skin-Type

For Dry Skin—DRY SKIN CLEANSER. Cleansing plus lubrication. After use, skin feels smoother, looks softly clean.

For Medium Dry Skin—SALON COLD CREAM—Bland and pure—softens, freshens as it cleanses. Perfect for young complexions.

For Normal or Oily Skin—LIQUEFYING CLEANSING CREAM—Light, thorough. Removes clogging dirt. Leaves skin crystal-clean.

Double Size of These Famous Creams . . . . $1.95 Each

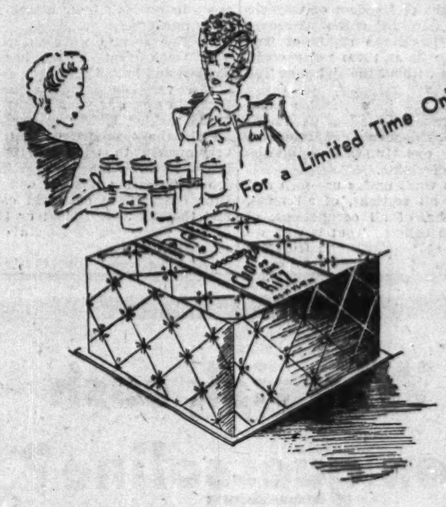

No Extra Charge—$1 Box of Charles of the Ritz Face Powder

with your purchase of other Ritz preparations of $1 or more

A fragrant, exquisitely textured powder—blended for YOU alone. Our Charles of the Ritz Consultant will help you with your skin problems, advise you about personalized make-up for YOU. One box to a customer.

OILS OF THE WILDERNESS

THE MOST EXPENSIVE CREAM IN THE WORLD

$25 the jar*

CREATED BY
Frances Denney

* We have a small stock of trial-size jars of this rare cream priced at . . . $3.50

MANDEL BROTHERS' Cosmetics—First—State

ROOSEVELT ASKS NATION TO CRUSH HITLER AND NAZIS

Calls for U. S. Sacrifices; Assails Critics.

[Continued from first page.]

day—we celebrate the rights of free laboring men and women.

"The preservation of these rights is now vitally important not only to us who enjoy them—to the whole future of Christian civilization.

"American labor now bears a tremendous responsibility in the winning of this most brutal, most terrible of all wars.

"In our factories and shops and arsenals we are building weapons on a scale great in its magnitude. To all the battle fronts of the world these weapons are being dispatched, by day and by night, over the seas and thru the air. And this nation is now devising and developing new weapons of unprecedented power toward the maintenance of democracy.

"Why are we doing this? Why are we determined to devote our entire industrial effort to the prosecution of a war which has not yet actually touched our own shores?

Holds Rights Are Periled.

"We are not a warlike people. We have never sought glory as a nation of warriors. We are not interested in aggression. We are not interested—as the dictators are—in looting. We do not covet one square inch of the territory of any other nation.

"Our vast effort, and the unity of purpose which inspires that effort, are due solely to our recognition of the fact that our fundamental rights—including the rights of labor—are threatened by Hitler's violent attempt to rule the world.

"These rights were established by our forefathers on the field of battle. They have been defended—at great cost but with great success—on the field of battle, here on our own soil, and in foreign lands, and on the seas all over the world.

"There has never been a moment in our history when Americans were not ready to stand up as free men and fight for their rights.

All Termed Interdependent.

"In times of national emergency, one fact is brought home to us clearly and decisively—the fact that all of our rights are interdependent.

"The right of freedom of worship would mean nothing without freedom of speech. And the rights of free labor as we know them today could not survive without the rights of free enterprise.

"That is the indestructible bond that is between us—all of us Americans: interdependence of interests, privileges, opportunities — interdependence of rights.

"That is what unites us—men and women of all sections, of all races, of all faiths, of all occupations, of all political beliefs. That is why we have been able to defy and frustrate the enemies who believed they could divide us and conquer us from within.

"These enemies all know that we possess a strong navy—gaining in strength. They know that that navy—as long as the navies of the British empire and the Netherlands and Norway and Russia exist—can together guarantee the freedom of the seas. These enemies know that if those other navies are destroyed, the American navy cannot now, or in the future, maintain the freedom of the seas against all the rest of the world.

"These enemies know that our army is increasing daily in its all-round strength.

"These enemies know that today the chief American fighters in the battles now raging are those engaged in American industry.

Finds Production on Rise.

"These enemies know that the course of American production in the past year has shown enormous gains and that the product of these industries is moving to the battle fronts against Hitlerism in increasing volume each day.

"But these enemies also know that our American effort is not yet enough—and that unless we step up the total of our production and more greatly safeguard it on its journeys to the battlefields, these enemies will take heart in pushing their attack in old fields and new.

"I give solemn warning to those who think that Hitler has been blocked and halted that they are making a very dangerous assumption. When in any war your enemy seems to be making slower progress than he did the year before, that is the very moment to strike with redoubled force—to throw more energy into the job of defeating him—to end for all time the menace of world conquest and thereby end all talk or thought of any peace founded on a compromise with evil itself.

"And we know that a free labor system is the very foundation of a functioning democracy. We know that one of the first acts of the axis dictatorships has been to wipe out all the principles and standards which labor has been able to establish for its own preservation and advancement.

"Trade unionism is a forbidden philosophy under these rule or ruin dictators. For trade unionism demands full freedom of expression and peaceful assembly. Trade unionism has helped to give every one who toils the position of dignity which is his due.

"The present position of labor in the United States as an interdependent unit in the life of the nation has not come about by chance. It has been an evolutionary process of a healthy democracy at work.

"Hitler has not worked that way. He will not—he cannot work that way. Just as he denies all rights to individuals, he must deny all rights to groups—of labor, of business, of learning, of the church. He has abolished trade unions as ruthlessly as he has persecuted religion.

"No group of Americans has realized more clearly what Nazi domination of the world means than has organized labor—what it means to their standards of living, their freedom, their lives. No group has a greater stake in the defeat of Nazism, in the preservation of the fundamental freedoms, in the continuance of democracy thruout the world. We have already achieved much; it is imperative that we achieve infinitely more.

"The single-mindedness and sacrifice with which we jointly dedicate ourselves to the production of the weapons of freedom will determine in no small part the length of the ordeal thru which humanity must pass.

Task Described as Grim.

"We cannot hesitate, we cannot equivocate in the great task before us. The defense of America's freedom must take precedence over every private aim and over every private interest. We are engaged on a grim and perilous task. Forces of insane violence have been let loose by Hitler upon this earth.

"We must do our full part in conquering them. For these forces may be unleashed on this nation as we go about our business of protecting the proper interests of our country.

"The task of defeating Hitler may be long and arduous. There are a few appeasers and Nazi sympathizers who say it cannot be done. They even ask me to negotiate with Hitler—to pray for crumbs from his victorious table. They do, in fact, ask me to become the modern Benedict Arnold and betray all I hold dear—my devotion to our freedom—to our churches—to our country. This course I have rejected—I reject it again.

We'll Do Everything, He Says.

"Instead, I know that I speak the conscience and determination of the American people when I say that we shall do everything in our power to crush Hitler and his Nazi forces.

"American workers and American farmers, American business men and American churchmen—all of us together—have the great responsibility and the great privilege of laboring to build a democratic world on enduring foundations.

"May it be said on some future Labor day by some future President of the United States that we did our work faithfully and well."

Rival Labor Day Messages

Need Labor Unity—Green

Grand Rapids, Mich., Sept. 1 (AP).—President William Green of the American Federation of Labor today called for restoration of unity in the ranks of labor "to instill confidence in the American people, promote industrial peace, and spur the national defense program."

William Green.

Green's Labor day address, broadcast nationally, did not mention the Congress of Industrial Organizations by name, but contained an offer for labor peace and an assertion that the AFL was arrayed "in solid phalanx to defend America and the allies of America."

"Reactionary" bills in congress, he said, were aimed at labor "because of the excesses of the rebel, dual movement, because of communist inspired strikes by some of its unions which affected defense production, and because of the generally unpatriotic policies of some of its leaders."

"The American Federation of Labor disclaims all responsibility for continuance of the civil war within organized labor at a time when the national safety requires that labor be united," Green said.

Ready to Serve—Murray

Washington, D. C., Sept. 1 (AP).—James B. Carey, executive secretary of the Congress of Industrial Organizations, today delivered over the radio a Labor day message from Philip Murray, president of the CIO, who is ill.

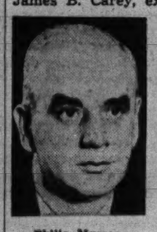

Philip Murray.

"We have shown," Murray said, "that labor has the brains and public spirit to take its place as a responsible participant in the national defense effort.

"As yet, labor's offer of collective participation has not been accepted. We will not cease, however, in our determined effort to see that labor takes its rightful place.

"It is the determination of the CIO that this nation shall be a land worth defending with every effort."

Murray cited extension "of the right of collective bargaining by the CIO to companies whose anti-unionism had become historic" and declared that "this labor marks a great forward wage movement."

He said, however, that "in a period of war production the real wages of American workers will be beset on all sides" by "rising costs of living, by wage taxation and by all kinds of schemes for forced saving."

Test Your Facts

Below each of the following questions are listed three answers. Make your choice, turn to page 27 in the Want Ad section for the correct answers, and mark your score:

1. In what century did the Seven Years' war take place?
[a] 18th century. [b] 17th century. [c] 16th century.

2. Who makes love to Columbine in the pantomimes?
[a] Pagliacci. [b] Punch. [c] Harlequin.

3. In what city are cockneys most likely to be found?
[a] London. [b] New York. [c] Dublin.

4. What is Cleopatra's Needle?
[a] A play by G. B. Shaw. [b] A mending tool. [c] An obelisk.

President of Rotary in London for 'Unbiased Facts'

LONDON, Sept. 1 (AP).—Thomas J. Davis of Butte, Mont., president of Rotary International, arrived here today on a visit. He said he wanted to find out all he could about the British war effort so he could go home "and tell Americans the unbiased facts."

MEXICO PLEDGES WAR WEAPONS TO DEFEND AMERICA

MEXICO CITY, Sept. 1 (AP).—Mexican arms were pledged to western hemisphere defense today by President Manuel Avila Camacho, who forecast complete restoration of cordial relations with the United States and declared that the national social revolution would continue.

"Jealous of our independence," Avila Camacho said in his first annual message to congress, "We shall not omit a single effort to maintain, along with the inviolability of our territory and sovereignty of our institutions, the integrity of America and the sacred right to think and work as free men in a hemisphere where the great ideals of liberty and justic are affirmed."

The president said the Mexican army and navy were being given new weapons and the arms industry was expanding.

He reiterated that Mexico "is ready to give every aid in the defense of America." Avila Camacho said his government would not "recognize conquest by force" anywhere in the world.

SHOT WHILE MOTORING.

Lawrence Finn, 29 years old, 2924 Washington boulevard, was shot in the left arm yesterday when a hunting gun was jolted and discharged as a motor car in which he was riding struck a bump in the pavement near Ridgefield, McHenry county.

If you DON'T dictate to an EDIPHONE . . . we haven't the faintest idea *why!*

We know so much about the EDIPHONE (the EDISON dictating machine) we stand and talk about it . . . with our hats off. Here is superb, incomparable achievement. Here is a machine that's modern and smart and good to look at; sits on a man's desk; enables him to *dictate* any hour of the day or night, *instantly*, and *never* again wait for a stenographer to take his thoughts. It saves HALF of her time, gives her *hours* extra *every* day to do the ten dozen things she could do. It saves MONEY, enables *you* and *her* to do more things and do them better. Will you ask for one on trial?

CALL **THE EDIPHONE** FRA. 6206

CLIP THIS AD AND HAND TO YOUR PHONE OPERATOR TO CALL US

EDWIN C. BARNES, Pres.
173 W. Madison St.

STEVENS

For Women

our perfect afternoon dress agleam with nailheads!

22.95

The quiet elegance of this lovely dress will make it a joy to wear! Beautifully designed with a sympathetic understanding of a "woman's" structural needs . . . it's a dress you'll never tire of . . . schedule for your most important affairs. Have it in Blue, Green or Brown rayon crepe—discreetly a-twinkle with nailheads. 16½ to 22½. **22.95**

Women's Dress Shop—4th Floor

Chas. A. Stevens & Co.
State Street Open 9:45 to 5:45

STEVENS

Rococo Trim

highlights a colored rayon crepe dress!

17.95

This is the dress you need for important engagements all fall! Smart, simple, yet festive enough for any "don't dress" occasion! Stunning self-braid trims collarless top . . . skirt has graceful low-placed fullness. Rayon crepe in delectable colors—Beaver Brown, R.A.F. Blue, Hemlock Green, Wine. Sizes 10 to 20. **17.95**

Stephanie Shop—4th Floor

Chas. A. Stevens & Co.
State Street Open 9:45 to 5:45

Why risk cash on guessoline?

You know what you're getting with

RED CROWN

Give your car the "Tankful Test" and see why midwest motorists choose Red Crown gasoline over any other brand by a margin of...

2 to 1*

STANDARD SERVICE

*Based on latest available state tax and inspection data. Copr. 1941, Standard Oil Company

TUNE IN on AUCTION-QUIZ every Friday night NBC Blue Network

YOUR STANDARD OIL DEALER

THE SMOKE'S THE THING!

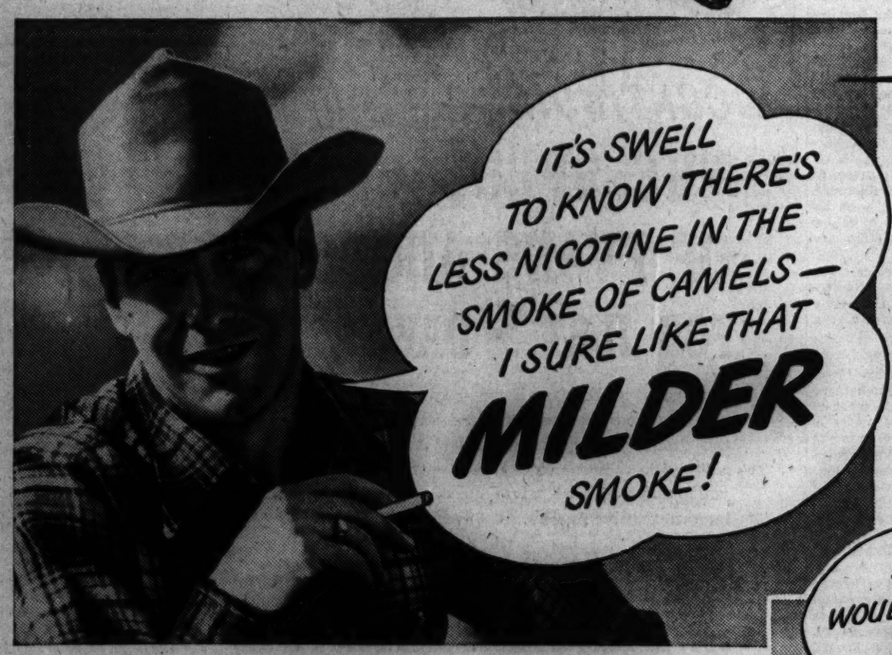

CHECK, PARDNER, CAMELS ARE MILDER—EXTRA MILD!

The *smoke* of slower-burning Camels contains

28% LESS NICOTINE

than the average of the 4 other largest-selling brands tested—less than any of them—according to independent scientific tests *of the smoke itself*

IT'S GRAND CHAMPION COWBOY PAUL CARNEY. At Cheyenne, Tucson, Pendleton—on sun-fishin' saddlers . . . barbarous bareback broncs—this lean, leathered Arizona tophand outperformed 'em all. He tells you this about cigarettes: "Less nicotine in the smoke means just that much more mildness to me. I'm glad I switched to Camels."

Yes, by actual comparison *(see right, above)* less nicotine in the smoke than any of the 4 other largest-selling brands tested. And science has traced Camel's advantage right down to the *smoke* itself. For no matter how much you smoke, it's the *smoke* you smoke. The *smoke's* the thing!

Less nicotine in the smoke—freedom from the irritating qualities of excess heat—*extra mildness.* Switch to the slower-burning cigarette of costlier tobaccos *now!*

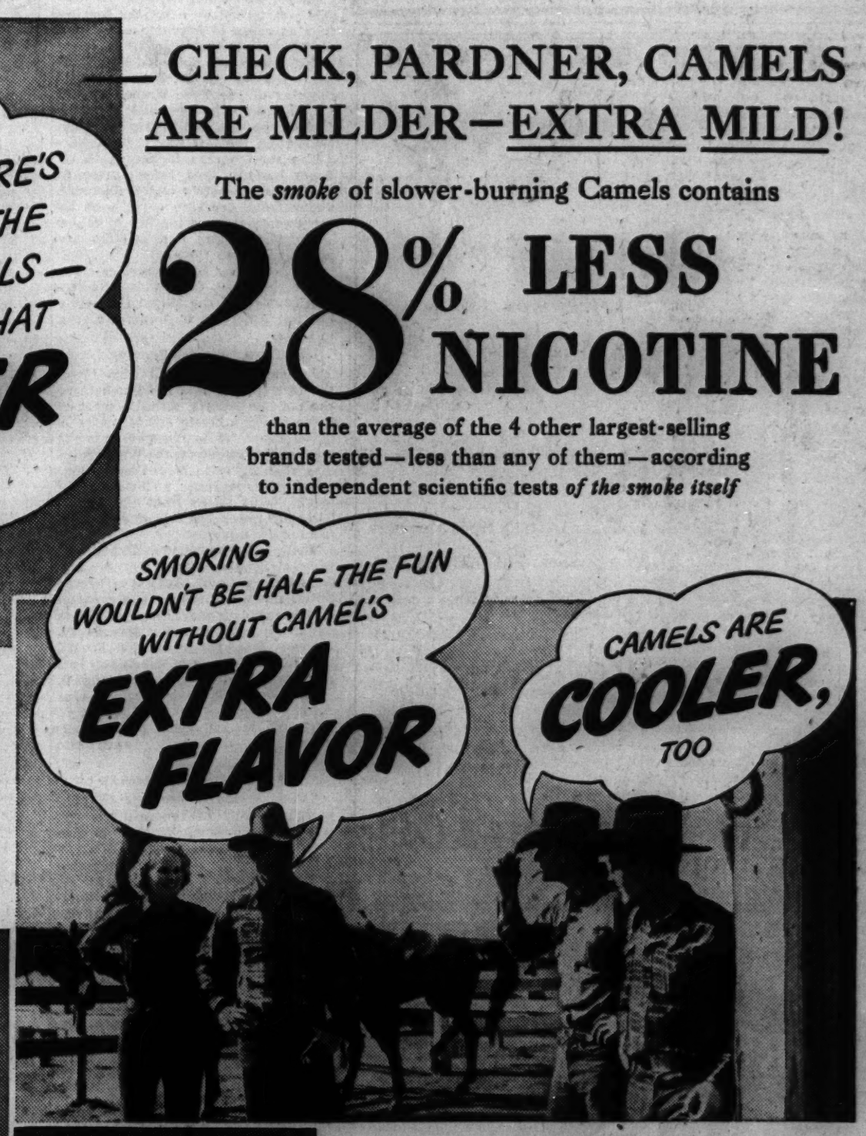

"That EXTRA SMOKING PER PACK makes slower-burning Camels a mighty THRIFTY smoke."

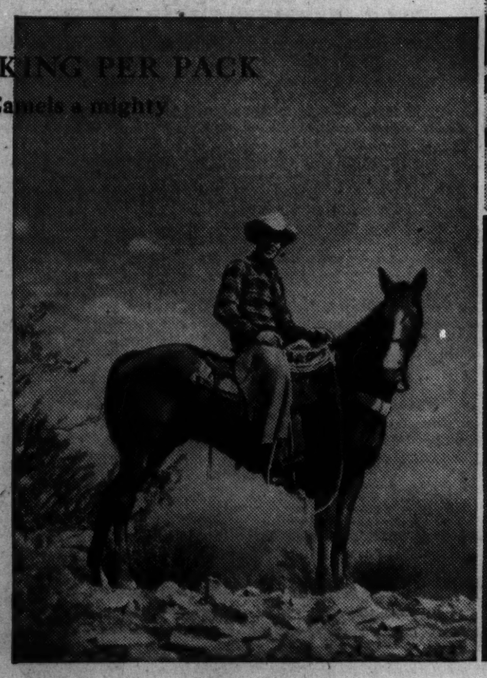

• BY BURNING 25% SLOWER than the average of the 4 other largest-selling brands tested—slower than any of them—Camels also give you a smoking *plus* equal, on the average, to

5 EXTRA SMOKES PER PACK!

For even greater economy and convenience, get Camels by the carton at attractive carton prices.

IF YOU'RE SMOKING MORE than you once did, you'll appreciate Camel's slower burning all the more. Not only less nicotine in the smoke but also more coolness and an extra flavor that livens up even a tired taste. You don't get tired of smoking Camels—they *always* taste good.

Camel

THE CIGARETTE OF COSTLIER TOBACCOS

R. J. Reynolds Tobacco Company, Winston-Salem, North Carolina

WAR WOULD DOOM RIGHTS OF LABOR, WHEELER WARNS

Says 'Broken Promises' Peril Nation's Faith.

[Continued from first page.]

war against unsolved domestic problems that President Roosevelt meant when he said last week: 'We have a war to win.'

"It was this kind of a economic and social war that the President dedicated himself to in the first years of his administration. It is a different kind of a war which the President is talking about today. Now he speaks of a European and Asiatic war. A war that will send American boys to the slaughter pens of Europe.

"There are those who speak of the dignity of labor—who talk of higher wages and shorter hours—who pose as friends of the farmer and the worker—and then urge American entry into a foreign war. These men are the real enemies of the farmer and the working man for they do more than exploit those who work—they would exploit and sacrifice the very lives of the farmers—the laborers—and their sons. The war mongers talk of Benedict Arnold! Talk of traitors! Talk of fifth columnists! Those labor leaders who for personal gain would send their workers into bloody war are without peer among the Judas Iscariots of all history.

They Do the Dying.

"In any war it is the men and women of labor who do the fighting, the dying—and the paying. All America—every person under the Stars and Stripes—has a stake in democracy and freedom and peace.

"Freedom of speech and assemblage—the right to bargain collectively—exist only in democracies—and in democracies only when they are at peace. In the last two days two spokesmen of the President advocated that freedom of speech should be denied to Charles Lindbergh and me. Fight for freedom in Europe and Asia, but deny it to Lindbergh and me here in America! Of course, the administration wants to stop those who are against war—stop them because the administration cannot combat the common sense arguments to keep us out of war.

"The day this republic is plunged into war—labor can forget these hard won rights. Some will tell you it will be only temporary—that it is better to have an American dictator than a foreign dictator. That is sheer poppycock. It took a hundred years to win the right to collective bargaining! Once it is lost—labor can bid it good-by for generations.

"War will cost us democracy. Tolerance and understanding will be replaced with bigotry and prejudice. Civil rights—all our personal liberties—freedom of speech, press, religion, and assemblage—will be gone. Freedom, our priceless heritage of 1776, will have been sacrificed upon the altar of war. Labor unions will be ruthlessly crushed.

Why Hazard Democracy?

"Why must we hazard democracy? Why must we endanger freedom? Why must American blood again drench European soil? Why must America sweat and toil and sacrifice? Not because of anything based on reason, sanity, or facts—but because of a small minority composed of the some greedy, profit hungry international financiers—some reckless hotheads, some whose sympathies and emotions have overcome their judgment—and the communists.

"They chant: 'You can't trust Hitler.' They point to a Hitler record strewn with broken promises, nonaggression pacts, and treaties. They point to Hitler's ruthless invasion of most nations of Europe. Again and again the war mongers cry: 'You can't trust Hitler.'

"To them I say: 'Why should we and why must we trust Hitler?' We seek no military or political alliances with Fascism or communism. The United States of America is no small, weak, defenseless nation."

Emphasizing America's detachment from the miseries of the European and Asiatic continent, the senator then asserted that Americans detest Hitler and would rise as one to defend the ramparts of democracy if this nation were threatened.

"We need not fear armed invasion from any nation or combination of nations," Senator Wheeler said. "We need fear only the reckless adventures of our leaders in the power politics of Europe or Asia. We need fear in this nation only the loss of faith in our government—in our system—or in our leaders.

"We need not trust Hitler—but we must trust the President—and the President must trust the people. When that mutuality of faith and trust is weakened or destroyed—then must we fear the loss of democratic processes in this mighty republic.

"You cannot strengthen the constitutional form of government by prostituting the constitution and the laws which supplement it. You cannot achieve democracy by lies and deceit. You cannot preserve liberty by good intentions or broken promises or by denouncing those who disagree with you as Nazi stooges or traitors. Those are the tactics of Hitler.

Secret Meeting with Churchill.

"Have our leaders kept faith with the American people, with democracy, and with the spirit of the constitution?

"What about the President's secret meeting with the British prime minister—and his failure to disclose all the facts of that conference? Secrecy is the weapon of dictators. The President's failure to take the American people into his confidence is a deadly blow at democracy. What about the destroyer deal and the attorney general's decision which made it possible? That was certainly no great boon to the cause of democracy. What about Wendell Willkie tossing off his protests against war as mere campaign oratory? That did not serve to make democracy stronger. Now Mr. Willkie says he is going to control the Republican party. He means that the international bankers—the Morgenthaus—are going to try to control it."

Senator Wheeler said that if the war issue were not submitted to the democratic process of open discussion, the ideals of democracy would be betrayed. He then asserted:

"President Roosevelt, you recently stated that you lie awake at night. On those sleepless nights, Mr. President, does not the indelible pencil of your memory write in bold face words the truths you uttered on war and peace several years ago? Do you not remember this eloquent sentence which you delivered in August, 1936?

Recalls Buenos Aires Speech.

"Quote:

"'We can keep out of war if those who watch and decide have a sufficient detailed understanding of the international affairs to make certain that the small decisions of each day do not lead toward war and if, at the same time, they possess the courage to say "no" to those who selfishly or unwisely would let us go to war.'"

Wheeler also recalled President Roosevelt's assertion in Buenos Aires in 1936 that the employment created in turning out armaments was false employment, leading either to wars of aggrandizement against neighbors or to economic collapse. Wheeler said that the President was right then, but that he had apparently forgotten his own text.

Continuing, Senator Wheeler said:

"There are men today, Mr. President, who say that the American people will give their all to see that your four freedoms are established thruout the world. While the American people would like to see liberty established everywhere, they know they cannot do it by force from without.

"Russia, India, China, Siam, Indo-China have been in slavery for centuries and America never sought to interfere with their rôle. The vast majority of Americans are overwhelmingly against being used as cannon fodder to establish liberty in Russia, Germany, Africa, and dozens of other countries.

Says This Isn't Germany.

"There are men today, Mr. President, who want you alone to decide when, where, and how our country should go to war.

"That is wrong, Mr. President. The American people do not subscribe to that philosophy any more than you did a few years ago. This is the United States of America, not totalitarian Germany or Russia. Here we are supposed to have 'government of the people, by the people, and for the people'—not government by one man. Our government rules only with the consent of the governed. It is not enough to say that 'the people do not fully understand, they have not all the knowledge.'

"That is not your language, Mr. President; that is the language of those who believe that the people are only supposed to obey—to fight and die.

No Lovers of Democracy.

"There are men today, Mr. President, who want you to go back on those brave, freedom loving words you spoke from 1936 to 1940. They say you must not be bound by your solemn promises because they state that times and conditions have changed—that new developments require a new course of action—that you must ask the American people to release you from your promises to them.

"Your words, Mr. President, bind you to democracy with chains of steel. If these men of mistaken idealism succeed in dragging us into war, history will find no better words with which to damn them than the words of Franklin Delano Roosevelt.

"Men and women of America, if you want to keep out of war you must fight for peace. If you want democracy you must first deserve it. You must use your head, not your heart. You must listen to facts, not paid propaganda. You must have courage to speak out against war."

COMMUNIST STRIKES HARMFUL TO LABOR, SAYS HUGH W. CROSS

Strikes inspired by communists and fifth columnists to disrupt the rearmament program have helped give labor a bad name, said Lieut. Gov. Hugh W. Cross yesterday in a speech at a Labor day celebration in the Labor temple at Highland Park under auspices of the Lake County Building Trades council.

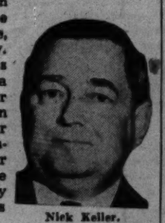

Nick Keller.

Cross told the audience that labor disturbances of the type he had described "come clearly under the head of sabotage and will never be tolerated in America."

State Representative Nick Keller of Waukegan drew applause when he praised Senator Burton K. Wheeler [D., Mont.] and THE CHICAGO TRIBUNE for their anti-war stand.

"The American people can thank God for THE CHICAGO TRIBUNE," Keller said. "This great paper has really been fighting for the cause of the American people and fighting a militant battle for America first."

GREEN TO START NINE DAY TOUR OF THE STATE TODAY

Gov. Dwight H. Green will start a nine day tour of state institutions and activities today, leaving from St. Charles, where he passed the night. The tour will end on Sept. 10 in Springfield.

Today the governor will inspect highway 330 and pass the night in White Pines state park, near Oregon. Tomorrow he will inspect state hospitals and highways in the Rock Island-Moline-East Moline district and on Thursday will visit the Hancock county fair at Augusta and pass the night in Pere Marquette state park, near Grafton.

After inspecting the state hospital at Alton Friday, the governor will pass the night in Belleville.

20,000 UNIONISTS MARK LABOR DAY AT TWO OUTINGS

More than 20,000 members of the American Federation of Labor and of the Congress of Industrial Organizations in northern Indiana celebrated Labor day in two separate outings yesterday. The AFL met in Crown Point while the CIO gathered in Gary.

W. T. Schulte, Democratic congressman from Indiana, spoke at the CIO picnic. He said he would vigorously oppose American intervention in the war on the ground that "it is not our business to send our soldiers overseas." At the same time he expressed full support of President Roosevelt's foreign policy with the exception of the Russian element. He asserted Russia should be destroyed along with Germany and Italy.

Other speakers at the CIO outing were Mayor E. L. Schaible of Gary, Mayor Vincent Youkey of Crown Point, O. A. Knight of Fort Worth, Tex., president of the International Oil Workers' union, and Walter Frisbie of Indianapolis, secretary of the Indiana Industrial union council.

FIND EXHAUSTED CARRIER PIGEON.

Burnside police last night had an exhausted carrier pigeon with the number AU 41-19071.

Dinner TONIGHT would be unforgettable... if you'd dine at HENRICI'S

You'd read our menu . . . see a *dozen* dishes, maybe, that you *couldn't* get along without . . . reluctantly you'd check them off . . . decide *against* the ones you think you'd *miss* the *least* . . . and choose, at last, the ones to fit *your special* appetite.

You, *yourself*, would build, from hundreds of delicious-sounding names, the meal for *you* . . .

And then *we'd* start . . . we'd broil and stew and fix and flavor the things you wanted for that memorable meal . . . we'd serve them with a skill and nicety you'd like . . . we *know* you'd smile . . . and taste . . . and eat . . . and love every bite.

TONIGHT . . . at HENRICI'S.

HENRICI'S

CHICAGO'S MOST FAMOUS RESTAURANT

on Randolph between Clark and Dearborn

WANT A BETTER ROOM?

See the Rooms-to-Rent columns in the

CHICAGO TRIBUNE WANT AD SECTION

THE STORE FOR MEN

MARSHALL FIELD & COMPANY

Washington and Wabash *Store Hours: 9:30 a.m. to 5:30 p.m.*

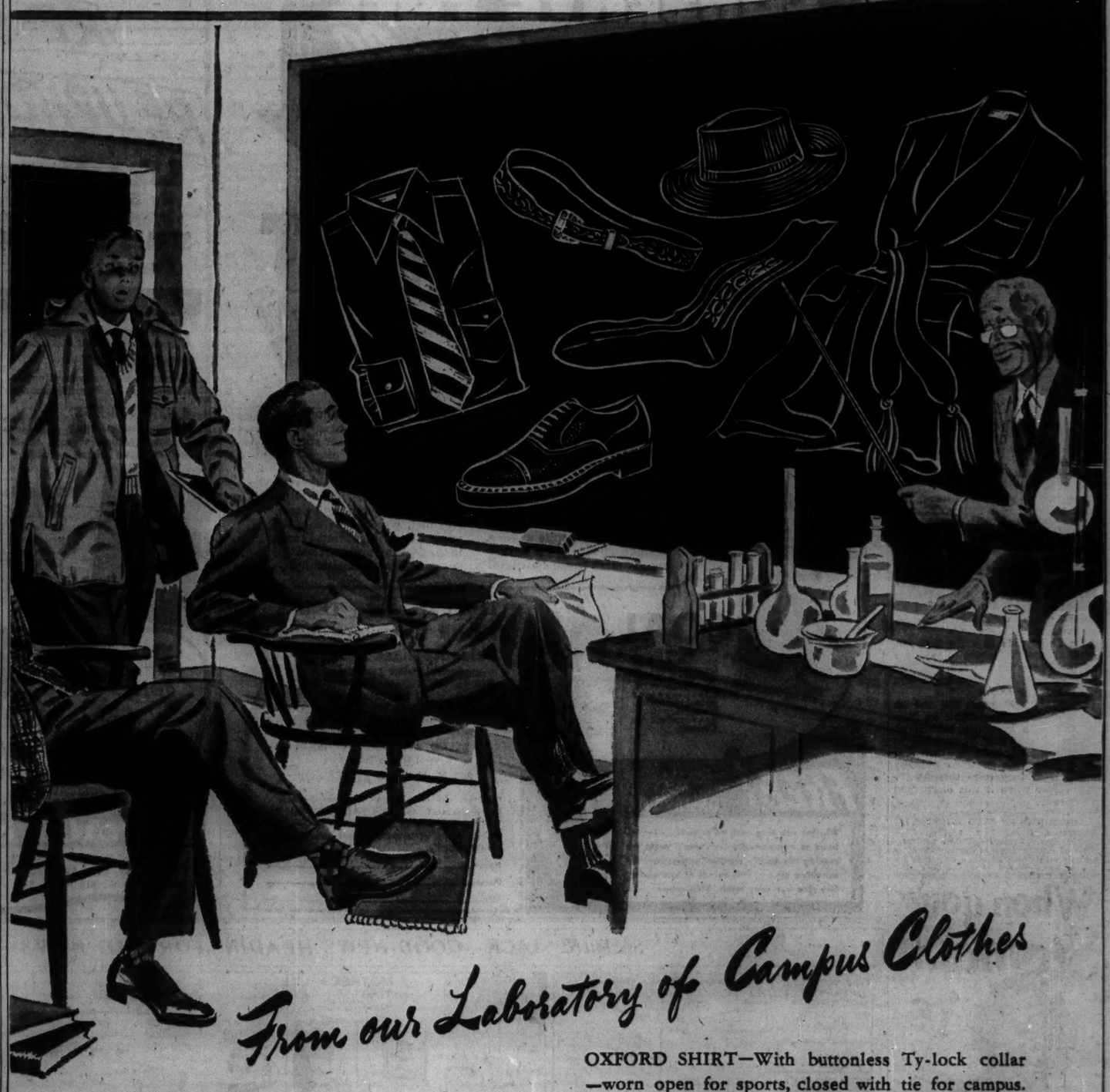

From our Laboratory of Campus Clothes

COVERT SUIT—Most in demand by university men for Fall '41. Definitely a "must" in your campus wardrobe. Covert rings the bell for its draping qualities, its neat, smooth appearance, its look of suave masculinity. Handsome three-button, single-breasted model in that exceptional color hit—O. D. (olive drab), $35

REVERSIBLE GABARDINE JACKET—An all 'round favorite for everyday wear. For change, reverse the tan, cotton gabardine surface to the colorful wool plaid inside. Water-repellent, with zipper surcoat construction, detachable parka. Small to extra large. $17.50

FLANNEL SLACKS—Natural complement to the Reversible Jacket. In good-looking browns and grays. 29 to 46. Low-priced at $8.50. Covert Slacks, $8.50

OXFORD SHIRT—With buttonless Ty-lock collar—worn open for sports, closed with tie for campus. Also button-down or widespread, $2.50. Rep Tie, $1

WESTERN BELT—Utterly different! A smart adaptation of a true wrangler's belt. Brown, machine-tooled saddle leather, with detailed buckle, $1.50

DREADNAUGHT SHOE—Plain toe model in rugged Scotch grain. Appealing shade of brown, $6.95

PANEL CLOCK HOSE—Note the unusual clocking! Soft knit of rayon, wool and rabbit's hair. $1.50

CORDUROY HAT—The popular choice for casual campus wear! Light in weight. In tan or brown, $3

FLANNEL ROBE—Great for lounging in your room at school. Superbly crafted from wool. Attractive wine or blue. Small to extra large sizes, $10.95

See these and other outstanding college fashions in the Laboratory of Campus Clothes—Second Floor

THE STORE FOR MEN

The FAIR

STATE at ADAMS STATE 2500

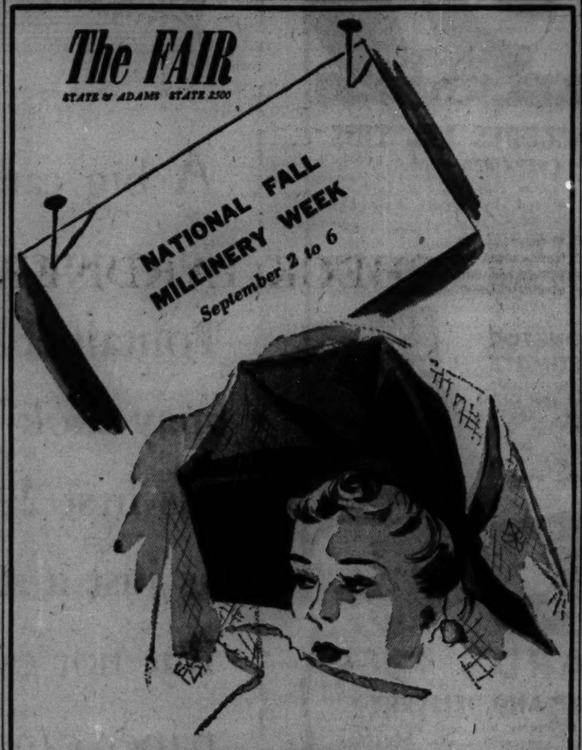

New as Autumn Leaves!

PROFILE BRIMMED HATS

$5

Hats destined to add significance to your most important costumes . . . hats that are dramatically designed to flatter you! This is the Millinery Mode for Fall, 1941 . . . during National Fall Millinery Week we bring you every new important trend. Come in today and choose yours! $5.

The FAIR—Third Floor, Millinery—Also Oak Park.

STEVENS

New Versions for Fall . . . in

Stevens Foot Saver Shoes!

Morning shoes—with the prescription Last that gives beneficial support on your busiest jaunts about town! Tailored and dressy types for afternoon...casual Skuffies to wear with your smartest Tweeds. There's a Foot Saver Shoe for every occasion and costume...and because they're all made over the famous Shortback Last—you're assured a stocking-like fit and incomparable walking comfort! Come in today for your Fall Foot Saver wardrobe!

Mr. Walter E. Bias

nationally known

FOOT SAVER SHOE AUTHORITY

and consultant . . . will be in the shoe department for the entire week!

Don't miss this opportunity to consult Mr. Bias—without charge! He has come here direct from the factory . . . and will give you the personal attention and helpful advice assured by his scientific study and special training.

Shoes—1st Floor **Chas. A. Stevens & Co.** State Street Open 9:45 to 5:45

UNTRAINED AEF NO HELP, SAYS BRITISH EXPERT

Observer Calls Troops Two Years Behind.

BY CLAY GOWRAN.
[Chicago Tribune Press Service.]

Second Army Headquarters, Prescott, Ark., Sept. 1.—An American expeditionary force would be of no help to Britain at this stage of her war against Germany unless such a force could be composed of thoroly trained, completely equipped troops.

This was the opinion expressed tonight by Maj. H. R. B. Foote, a veteran officer of the British royal armored corps. Maj. Foote, is one of a party of 18 British officers who arrived in the United States two weeks ago to act as official observers at the Arkansas-Louisiana war games.

Maj. Foote and two other officers of the party, Maj. K. H. Lloyd-King and Maj. the Viscount Knebworth, both of the armored corps, reached the maneuver area this afternoon.

Compared to British in 1939.

"From what I've seen of the American army in the tour we've made of the service schools, etc., since we arrived, I would say that it is in about the same stage, as regards equipment and training as the British army was at the beginning of the war," Maj. Foote declared. "And an expeditionary force would do us no good unless it could be fully equipped.

"Otherwise, it would be like we were at the outbreak," continued Maj. Foote. "We know how awful it is to be untrained, and lacking in guns and every other type of equipment.

"For 10 years before the war began we had been playing in sham battles with dummy guns because we were lacking," said Maj. Foote. "Then suddenly, we were faced with a real war and an enemy with real guns. So we know."

Two Attitudes in Britain.

Questioned about the attitude of his country toward the United States, Maj. Foote declared that there were two distinct attitudes on this subject in England.

"The attitude of the civilian population is that America should send more equipment to us than it now is sending," said Maj. Foote. "On the other hand, we of the army believe that it is truly amazing that you can help us so much when your own military needs are so great, and believe us, we appreciate it."

PARENTS LOCATE DAUGHTER AFTER SHOOTING SCRAPE

Miss Ruth Virginia Duncan, 21 years old, who was shot and seriously wounded Sunday in her apartment at 426 Surf street, was found by her parents yesterday after a two years' search. Her father, Norman Duncan of St. Louis, Mo., and his wife, the Rev. Belvia Duncan, came to Chicago after learning of the shooting from police.

Duncan said he had started a search for his daughter when she disappeared two years ago and had appealed to newspapers and radio stations for assistance. Those efforts were unavailing, however.

Miss Duncan is in Columbus Memorial hospital, where physicians hold little hope for her recovery. The bullet entered her left temple and penetrated the brain.

Joseph Hale, 31 years old and an exconvict, who was found in Miss Duncan's room by police, told Sergt. William Higgins that he met her in St. Louis eight months ago and that they subsequently came to Chicago. He said that they were tussling for the revolver when it was discharged accidentally.

YOUTH DIES OF AUTO INJURIES.

Kalamazoo, Mich., Sept. 1 [Special].—James Yocum, 17 years old, died here yesterday of injuries received Sunday when the automobile in which he was riding with his brother, Ben, crashed headon into a tree.

50,000 TROOPS GET PAY BUT CAN'T FIND PLACE TO SPEND IT

With the Second Army, Camden, Ark., Sept. 1.—This little city of Camden, with a population of less than 10,000, is the center of an area in which more than 50,000 soldiers in maneuvers are bivouaced.

Yesterday was pay day for the men of Lieut. Gen. Ben Lear's 2d army, and both yesterday and today were holidays for them. Long before noon yesterday little Camden was jammed with probably 30,000 men, three times its population, all with money burning their pockets. Other hundreds arrived by the minute.

Camden just couldn't accommodate its eager guests.

Soldiers tried to get into one of the four little movie theaters and found hundreds of other soldiers waiting in block long lines at the ticket offices. They tried to buy a meal, as a change from army mess, and found restaurants either jammed or sold out to the walls. They tried drug stores and confectioneries—the same story. Ice cream, candies, fruits—all gone. In the other towns of the area it was the same story.

Mexicans Wounded in Row Over Vote for Governor

MEXICO CITY, Sept. 1 (AP).—A number of persons were reported wounded yesterday in election disorders in the state of Coahuila. The Mexican Revolutionary party claimed victory for its gubernatorial candidate, Gen. Benecio Lopez Padilla.

U. S. NAVY SAILOR SEES THE WORLD ON FULL STOMACH

Newest Battleship Has a Modern Galley.

BY CAPT. M. M. CORPENING.
[Chicago Tribune Press Service.]

New York, Sept. 1.—Back on land, after being a guest on the shakedown cruise of the newest United States battleship, the 35,000 ton North Carolina, one can find many things less comfortable and modern than the sailors enjoy aboard the navy's pride.

Life aboard the North Carolina is one of almost continuous activity, but even tho many of them work 12 hours a day, the crewmen seem to enjoy every minute of it. Morale is much better in the navy, as a whole, than in the army, and aboard the North Carolina this is especially so.

About 45 per cent of the personnel —1,400 men, besides officers—have been in the service less than a year and still are under 21 years of age.

Fine Hospital Equipment.

Aboard the North Carolina is a modern hospital. It is manned by three doctors and two dentists, under the supervision of Dr. J. K. Gordon of Sparta, Ill.

This modernistic "sick bay" includes a four room operating suite, laboratory, X-ray rooms, dispensary, isolation ward, dietitian's kitchen, and 18 comfortable rooms for patients.

Dr. Gordon said that the number of venereal cases aboard the North Carolina is surprisingly low. Combating such ailments has improved wonderfully since World war times, said Dr. Gordon. The incidence is about 70 per cent below the figures of 1917 and 1918. No alcoholic drinks are allowed aboard.

Sailors Well Fed.

Sailors are fed better today than ever before, and Uncle Sam's tars always have been the envy of other fighting men afloat. Chief Commissary Steward Elza R. Flowers of Shelbyville, Ill., showed us the spotless, labor saving galley. Dishwashing no longer is a chore aboard ship.

In the bakery we saw nine men working at high speed to produce daily 680 loaves of bread, more than 1,000 rolls, and 322 pies. The average cost of feeding the North Carolina's crew is 41 cents per day for each man, but sometimes this rises to 49 cents, Flowers said.

One of the days we were aboard chicken was served all hands, and we saw 380 fowls go into the stainless steel pots.

The meal included these other items, which any housewife might compare with her own weekly shopping list:

Flour for giblet gravy	70 pounds
Sweet potatoes	1,200 pounds
Molasses for same	6 gallons
Oranges	80 pounds
Canned asparagus	320 pounds
Pickles	25 gallons
Ripe olives	20 gallons
Lettuce	400 pounds
Tomatoes	800 pounds

Men aboard this modern battleship are served in a modern way—cafeteria style. This cuts down the cost of serving the men, and the saving is put into better food. Any man can go back for second or third helpings.

Union League Club to Hear Green on Constitution Day

Gov. Dwight H. Green will make a Constitution day address at the Union League club Sept. 17. The governor has not announced his subject, but it is said he will discuss the challenge to constitutional government implicit in the New Deal. Gov. Green's campaign adviser, Ferre C. Watkins, is president of the club. The governor's address will follow a banquet which families of the members will be privileged to attend.

Western Electric HEARING AID
AIR and BONE conduction. Exclusive features, new principles. Small, inconspicuous. Designed by BELL TELEPHONE LABORATORIES. Scientifically assembled to meet individual needs after audiometric tests.
AUDIPHONE UTILITIES
730 Pittsfield Bldg. CEntral 2317
55 E. Washington St.

CONSERVE FUEL Automatically
AUTHORITATIVE TESTS SHOW INEFFICIENT OBSOLETE EQUIPMENT WASTES AS MUCH AS 50% OF THE FUEL—
Automatic DELCO-HEAT
BUILT AND ACCEPTED BY GM GENERAL MOTORS
BURNS FUEL WITH HIGHEST PRACTICAL EFFICIENCY ... PROVIDES ACCURATE DAY AND NIGHT CONTROL OF HOME TEMPERATURE WITHIN ONE DEGREE!
You Have Your Choice of Fuels with Automatic DELCO-HEAT
OIL
Find out how little it costs to install a Delco Oil Burner in your present heating plant . . . or to own a Delco Oil-Fired Boiler or Oil-Fired Winter Air Conditioning System.
GAS
In the Delco Gas-Fired Conditionair you get the finest type of true Winter Air Conditioning. Handsome, compact units for every size home.
Stop wasting *fuel* needed for defense! *Conserve* it . . . in your *home* . . . by replacing inefficient, fuel-wasting heating equipment.
Delco-Heat conserves fuel *automatically*. How? By regulating the flow of air and fuel (oil, coal or gas) for best combustion efficiency; by keeping room temperature economically uniform despite sudden weather changes; by letting you maintain lower heat level during sleeping hours or while you're away.
General Motors' vast combustion experience brings to every Delco-Heat unit special features that offer extra *fuel economy*, comfort and convenience. And because there's Automatic Delco-Heat equipment for every type of system and fuel, you can be sure of *unbiased* heating advice. Come in for details—and start *now* to conserve fuel automatically.
COAL
The Delco Stoker includes the best features found in any good stoker, plus such extra advantages as Rhinohide Lining, Finger-Tip Control, Automatic Air Control.
LIBERAL EASY PAYMENT TERMS
PHONE DELaware 5055
Delco Appliance Division
General Motors Sales Corp.,
840 N. MICHIGAN AV., CHICAGO
IN THE LOOP
Consumers Co., 111 W. Washington St.
PHONE FRAnklin 6400
FREE! 24-PAGE BOOK—"82 WAYS TO CONSERVE FUEL"
Whether you burn coal, oil or gas . . . fire by hand or automatically . . . you'll profit by reading this book's practical suggestions for correcting big and little causes of heat waste. Get your free copy today. Mail coupon. →
DELCO APPLIANCE DIVISION 9-2
General Motors Sales Corp.
840 N. Michigan Av., Chicago
Send me, without obligation, the items checked:
☐ Factual book, "82 Ways To Conserve Fuel For Defense—Without Sacrifice of Home Comfort."
☐ Full details of how Delco-Heat conserves fuel automatically.
Name
Street
City State

SLIP COVERS Included FREE
With Every 2 Pc. Suite Reupholstered
Yes, These SLIP COVERS FREE On This Offer for A Limited Time
Phone YARds 1200 for FREE Estimate
Have Your Old Living Room Suite
RE-BUILT
RE-STYLED
RE-UPHOLSTERED
Like New By Expert Union Workmen In The STRAUS & SCHRAM Daylight Factory
$34.50 FOR 2 PIECES
Davenport $22—Chair $12.50
ONE LOW PRICE INCLUDES ALL THIS
• RECOVERED In fabrics of your own selection. All webbing reset and reinforced.
• REPAIRED Frames repaired, retouched and braced by expert cabinet workers.
• NEW SPRINGS Entirely NEW SEAT cushions. Balance of springs reset, retied and replaced where needed.
• RE-FILLED New cotton felt and moss filling for added comfort. Entire suite sterilized and vacuumed.
Pay As Low As 75c A WEEK
TELEPHONE FOR FREE ESTIMATE
Learn how inexpensively you can give your OLD suite a new BEAUTY TREATMENT that will tone up your entire home and add many years of good wear.
Written 5 Year Guarantee ON CONSTRUCTION AND WORKMANSHIP
RING OUT THE OLD! RING IN THE NEW!
PHONE YARDS 1200
FOR FREE PICK-UP AND DELIVERY
OR SEND A POSTCARD. Our estimator will call with samples and complete details at your convenience—No Obligations.
STRAUS & SCHRAM
115-117 S. WABASH AVE.
834-838 W. 63rd STREET 3318-3322 LINCOLN AVE.
4120-4130 W. MADISON ST. 4041-4045 MILWAUKEE AVE.

When your Stomach is UPSET

Does excitement, improper diet, or the nervous pace of modern life upset your stomach? Don't make the mistake of adding to the trouble with overdoses of antacids or drastic, irritating physics.
Quiet and soothe your stomach with Pepto-Bismol, a non-alkaline, non-laxative preparation that quickly helps relieve your stomach distress and aids in retarding intestinal fermentation, gas formation and in relieving simple diarrhea.
In two sizes—at all druggists. Or by the dose at drug store fountains.
Pepto-Bismol
By the Makers of *Unguentine
Norwich
*REG. U.S. PAT. OFF.

SMILIN' JACK—GOOD NEWS HEADIN' FOR BAD NEWS

CINDY HAS COMPLETED HER TRIP FROM SOUTH AMERICA--
TO MISS UPPERCRUMB'S BOARDING SCHOOL, DRIVER!
MUNICIPAL AIRPORT
CHERRY-- --MY DAUGHTER!
MOTHER! WHAT A SURPRISE--
WELL, STRETCH, YOU HAVE PASSED THE REQUIREMENTS TO BE AN AVIATION CADET!
OH, BABY! THANKS, MAJOR CHUCK--I GOTTA GO TELL CHERRY TH' GOOD NEWS!!

DICK TRACY—Enter, the Owner

CHARLEY SHOULDN'T HAVE TAKEN THAT GUY TO HIS HOME THAT SCHEME OF HIS IS BLACKMAIL. HE'LL GET-
MORNING, THOMPSON!
-ER-- MORNING- BOSS!
SAY, WHAT'S GOING ON? WHAT'S HAPPENED TO THAT BUNDLE OF HIDES? AND WHAT ARE YOU DOING SCRUBBING THE FLOOR?
--ER- --OH-
THAT LOOKS LIKE BLOOD. SINCE WHEN WAS THERE ANY WARM MEAT IN HERE?
--ER-- WELL, OKAY, BOSS, I MIGHT AS WELL TELL YOU.

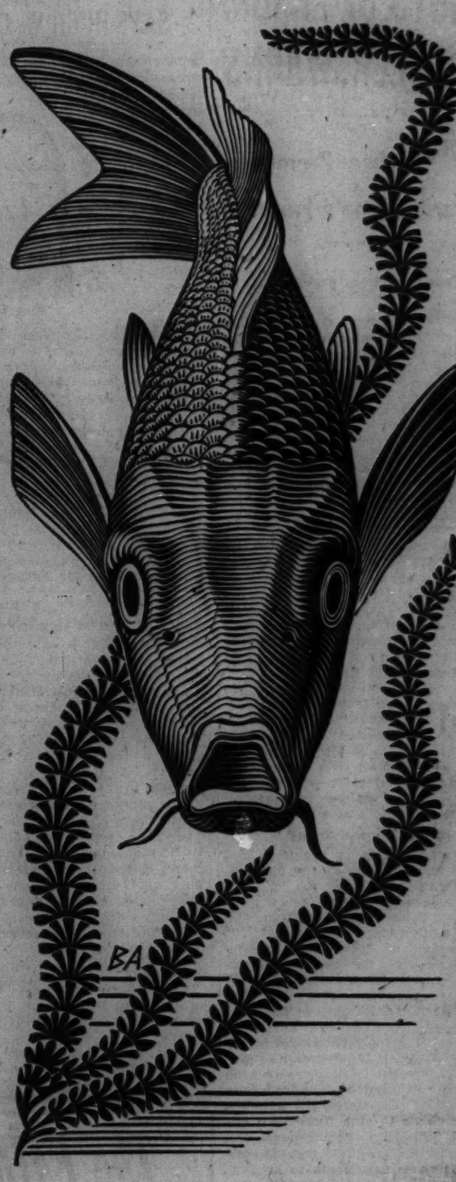

A big carp in a quiet pond at Fontainebleau may look back to his first 22 years as just a start.
But not every newspaper can point to 22 consecutive years of advertising leadership.
In every year since 1919, The New York Times has led★ all New York newspapers in advertising volume!

★ Because it reaches the people who do most buying in the world's richest market.

★ Because it influences about 800,000 families on Sundays, nearly 500,000 on week-days.

Don't Hesitate to come to us WHEN YOU NEED MONEY even if you only want a few Dollars
SIMPLIFIED LOAN METHOD
Loans $10 to $300
FAMILY LOAN CORPORATION
LOOP
202 S. State St., Cor. Adams, Century Bldg., Rm. 301. Telephone WABash 2994
LOGAN SQUARE
3147 W. Logan Blvd., cor. Kedzie, 2nd Fl., Near "L" Terminal SPAulding 4100
NORTH-SIDE
4349 N. Western Ave., Cor. W. Devon Rm. 206, Devon Bldg., Tel. BEllargale 4121
WEST-SIDE
4806 West Madison St., Near Cicero, Next to Walgreen. Tel. MANsfield 4211
SOUTH-SIDE
2105 E. 71st Street, East of Bryn Mawr L. C. Station, 2nd floor. DORchester 2811
SOUTH CHICAGO
9113 Commercial Ave. (opp. Goldblatt Bros.), Lincoln Bldg., Rm. 10. REGent 6220

MANDEL BROTHERS
Guaranteed Watch Repairs

• Clock Repairs
• Dial Refinishing
• New Watch Bands
• Jewelry Repairs
• Bead Restringing
Watch Repairs—First—Wabash
MANDEL BROTHERS

[ADVERTISEMENT]
Rheumatic Happy; Relieves Pain Quick
Thousands who suffered from the torturing pains of rheumatism, sciatica, lumbago, neuralgia and neuritis—are certainly happy over their discovery of NURITO. Now they have found a quick-acting formula which speedily relieves pain, rebuilding muscular aches and pains. NURITO is trustworthy and dependable—must give quick relief. If you want to feel again the joy of relief from pain—so you can work in peace and sleep in comfort—be wise and try NURITO under this bonded guarantee. If the very first dime does not relieve that cruel pain, your money will be refunded. Don't suffer. Ask your druggist today for NURITO on this guarantee.

HIGH SCHOOL FOR ADULTS
COMPLETE IN 12 TO 15 MONTHS
Thorough preparation for College Entrance, Law, C.P.A., Nursing, Engineering, Pre-Medical and Pre-Dental Schools
Day—Evening—Home Study
PRE-LEGAL IN 9 MOS.
Classes Begin Sept. 8
ACADEMY FOR ADULTS
30 W. Washington St. Franklin 0144

Subscribe for The Tribune

WISCONSIN FOLK VOICE AN IDEA ON WAR—STAY OUT!

Farmers, Prospering and Busy, Want Peace.

Marcia Winn, Tribune reporter who recently wrote a series of articles on the war hysteria in Washington and New York, has seen and talked to middle west farmers and their wives on the same subject. The following story is another one in her series:

BY MARCIA WINN.

[Chicago Tribune Press Service.]

Milwaukee, Wis., Sept. 1.—Wisconsin, its rolling, fat farm lands the seat of a 3½ billion dollar dairy industry, is rolling now in the contentment of a fat farm year. Remote from war are the minds and activities of its farmers.

Seen 10 days ago at Wisconsin's great state fair here, the farmers were in jubilant mood. Prices are good; so are crops. Butter, eggs, cream, and milk are up, and the corn crop looks lush. As the farmers stride along, usually accompanied by a string of tanned children, they seem far more prosperous than the farmers of Iowa, Missouri, or southern Illinois. Rarely does one appear in overalls or work clothes; they are out in store suits and ties.

The farm women are so well dressed and well groomed it is hard to distinguish them from city women. Usually the line of demarcation comes in crow's feet around the eyes; farm women, more given to scanning the horizon, have networks of kindly wrinkles.

What Do They Think?

What do they think of war?

A farm wife from near the Illinois line sits tranquilly beside the quilt exhibit. Her pink dress is neat, becoming, well made. Her hair seems scoured to her head. She talks quietly as the noisy crowds saunter past:

"We dread to see it [war] come. Of course, I have three sons. That's one reason I don't think we ought to get into it. Two are in the draft, and the third will be 21 in October. "All the people I know went thru the last war, and they all feel about the same. They don't like to see it again. Not everybody thinks we'll get in; it's about 50-50."

A Busy Woman Speaks Up.

On a bench near the giant drum cheese exhibit sits a gay little woman with a cane. She chats amiably as she washes down her homemade sandwiches with a mug of hot coffee:

"I tell you, I was born on the farm, lived 38 years of my life on it, and then lived in Chicago 25 years. Then I came back, and now I'm there three years again. I'll be 66 in October, and I never got married in my life, but I helped raise two brothers.

"We live near Racine, my brothers and I, and I operate the roadside stand for their truck garden . . . War news? Why, I tell you, we're too busy outside the house all summer to listen to that radio. I don't hear people talk much. They are undecided about war. They don't know what it's coming to."

Over in the hall of honey the wife of a Cedarburg beekeeper left her shelves of amber sweetness to discuss the war. She says things are very quiet around Cedarburg. Last winter she took a trip to Detroit and when she got home, she says, it was good to be back where she could think quietly.

"Of course we go to market twice a week and hear it then," she adds, "but the people don't seem to be so excited here. They take things as they come. Me, I don't like war. Nobody does. I think we should stay out of it. When you talk like that in company most of them say: 'Take care of America.' I don't know. It's a hard thing to talk about."

Tells of Rising Prices.

A middle aged woman with sad, deep set eyes, and hands folded patiently in her blue silk lap sits waiting for her husband. They farm 84¼ acres near Almond in Portage county. They have nine dairy cows, 20 pigs, and 250 chickens; the chickens pay for the groceries. The corn crop is the best in years, but their 10 acres of potatoes are a worry; so many of the potatoes this year are scabby.

"Everything is going up where it is real high," she says. "Bread we paid 10 cents a loaf for just a week ago is 14 cents a loaf now. I quit baking thru this hot weather because that germ got in to make it ropy bread, but I'll have to start again now.

"Eggs are a good price, 25 cents a dozen, and butter is higher, but they're going to quit taking in cream. They're going to buy just whole milk to make it into cheese and send the cheese and whey over to England.

"The war? . . . It's everywhere, this war. I have two boys of the draft age. People think we should stay out. Our President promised to keep us out. He should. If the others want to fight across, let them do it. Old Hitler and all the others. But most peoples think we'll get in before it's over. Some think before a great while."

Here her husband arrived. "Think we ought to get in the war, Al?" she asks him.

"Do not," he answers laconically.

"You know," she continues, "way down in the bottom of my heart, I don't think our President is trying to keep us out."

OFFICIAL WEATHER FORECAST

The United States weather bureau forecast for today and tomorrow and yesterday's table of records follow:

INDIANA AND LOWER MICHIGAN: Partly cloudy Tuesday and Wednesday; warmer Wednesday.

UPPER MICHIGAN AND WISCONSIN: Partly cloudy and warmer Tuesday and Wednesday.

IOWA: Partly cloudy Tuesday and Wednesday, with moderate temperature.

MINNESOTA: Partly cloudy, warmer, a few light showers in north and central Tuesday; Wednesday, partly cloudy.

NORTH DAKOTA, SOUTH DAKOTA, AND NEBRASKA: Partly cloudy Tuesday and Wednesday, with not much change in temperature.

OHIO: Partly cloudy and slightly cooler in south portion Tuesday; Wednesday, showers.

Place of observation.	Direction of wind	Temp. 7:30 p. m.	Highest today	Lowest last 24 hours	Precipitation last 24 hours.
State of weather					
Sept. 1, 7:30 p. m.					
Chicago daylight time.					
East central states—					
Alpena, pt. cldy.	N.W.	63	66	59	...
Carbondale, pt. cldy.	S.W.	86	91	75	...
Chicago, cloudy	N.E.	67	73	67	...
Cincinnati, pt. cldy.	N.	81	89	76	...
Cleveland, cloudy	N.E.	69	78	69	...
Detroit, pt. cldy.	N.E.	65	73	64	...
Escanaba, pt. cldy.	S.	63	69	55	...
Evansville, pt. cldy.	N.	85	91	70	...
Fort Wayne, pt. cldy.	N.	76	83	69	.13
Grand Rapids, clear	N.E.	70	75	57	...
Green Bay, pt. cldy.	S.E.	65	66	54	...
Indianapolis, pt. cldy.	N.E.	76	80	72	.12
La Crosse, pt. cldy.	N.W.	74	81	54	...
Madison, pt. cldy.	N.E.	70	79	54	...
Marquette, clear	N.E.	59	64	53	...
Memphis, pt. cl.	S.E.	84	96	74	.01
Milwaukee, pt. cldy.	N.E.	63	66	61	...
Moline, cloudy	N.E.	78	84	62	...
Nashville, clear	S.E.	87	93	71	...
Peoria, cloudy	S.E.	75	86	60	...
S. Ste. Marie, clear	N.W.	56	65	56	...
Springfield, cloudy	S.E.	80	85	73	...
Traverse City, pt. cldy.	N.	62	66	58	...
West central states—					
Bismarck, pt. cldy.	N.W.	85	87	55	...
Charles City, clear	S.E.	78	82	56	...
Concordia, cloudy	S.E.	77	83	61	.22
Des Moines, pt. cldy.	S.	79	84	61	...
Devils Lake, pt. cldy.	S.E.	78	86	55	.06
Dubuque, clear	E.	76	80	64	...
Duluth, pt. cldy.	S.E.	62	72	50	...
Fargo, pt. cldy.	S.E.	78	83	57	...
Huron, pt. cldy.	S.E.	86	90	59	.76
Kansas City, cloudy	S.E.	86	90	72	...
Little Rock, pt. cldy.	S.	86	93	72	...
Mpls.-St. P., cloudy	S.E.	77	85	56	...
North Platte, cloudy	S.	83	87	57	...
Oklahoma City, clear	S.	92	96	75	...
Omaha, pt. cldy.	E.	85	91	60	...
Rapid City, pt. cldy.	E.	89	92	57	...
St. Louis, pt. cldy.	N.W.	85	88	72	.10
Sioux City, pt. cldy.	S.	84	88	58	...
Springfield, cloudy	S.E.	81	86	66	...
Wichita, pt. cldy.	S.	73	93	73	...
Williston, pt. cldy.	N.W.	81	86	56	...
Eastern states—					
Albany, cloudy	W.	68	85	68	2.88
Atlanta, pt. cldy.	S.	83	88	71	...
Boston, clear	N.W.	76	92	59	1.30
Buffalo, cloudy	N.W.	63	73	60	...
New York, clear	N.W.	84	92	72	...
Philadelphia, pt. cldy.	W.	82	93	73	...
Pittsburgh, pt. cldy.	N.	72	85	71	.08
Raleigh, clear	S.W.	86	96	71	...
Syracuse, cloudy	N.W.	65	85	65	.22
Washington, pt. cldy.	S.E.	81	94	72	.12
Gulf states—					
Abilene, pt. cldy.	S.E.	89	94	71	...
Amarillo, pt. cldy.	S.	86	90	63	...
Birmingham, cloudy	S.E.	80	92	71	...
Brownsville, cloudy	S.E.	86	95	75	.08
El Paso, cloudy	S.E.	86	88	66	...
Fort Worth, pt. cldy.	S.	91	97	75	...
Galveston, cloudy	S.	81	84	75	3.86
Jacksonville, clear	N.W.	81	90	73	.03
Miami, cloudy	S.W.	76	91	75	1.40
Mobile, cloudy	S.W.	81	88	75	.04
New Orleans, cloudy	S.W.	76	...	75	...
San Antonio, cloudy	S.W.	95	...	74	...
Shreveport, cloudy	S.	89	93	74	...
Tallahassee, pt. cldy.	N.W.	81	92	73	...
Tampa, rain	W.	76	92	73	.70
Vicksburg, cloudy	E.	75	92	74	.19
Mountain states—					
Albuquerque, pt. cldy.	S.W.	82	83	61	.17
Boise, cloudy	N.W.	69	72	47	...
Butte, cloudy	N.W.	67	71	46	...
Cheyenne, pt. cldy.	S.W.	69	80	47	.01
Cody, pt. cldy.	N.W.	76	84	51	...
Denver, pt. cldy.	N.W.	72	87	58	.32
Havre, cloudy	N.W.	75	80	52	...
Lander, pt. cldy.	W.	81	81	45	...
Miles City, pt. cldy.	N.W.	80	90	53	...
Phoenix, clear	S.W.	99	102	69	...
Salt Lake City, clear	S.W.	83	85	59	...
Yellowstone, cloudy	S.	63	71	38	...
Pacific states—					
Fresno, clear	N.W.	86	86	55	...
Los Angeles, clear	W.	76	80	58	...
Pendleton, rain	S.E.	65	68	54	.42
Portland, rain	W.	61	61	57	.80
San Diego, clear	N.W.	75	78	59	...
San Francisco, pt. cldy.	W.	66	68	55	...
Seattle, rain	W.	61	69	52	.14
Spokane, cloudy	S.E.	58	69	56	.02
Yuma, clear	S.W.	101	102	67	...
Canadian—					
Calgary, cloudy	S.E.	58	61	48	...
Edmonton, pt. cldy.	W.	59	62	38	...
Medicine Hat, cloudy	W.	61	72	46	...
Montreal, clear	N.W.	61	78	61	...
Toronto, clear	N.W.	63	68	61	...
Winnipeg, pt. cldy.	S.	81	87	51	...

FLAMES DESTROY BARN OF INDICTED UNION PRESIDENT

A barn filled with 400 tons of new cut hay on the 400 acre estate of George E. Browne, president of the International Alliance of Theatrical Stage Employés [AFL], in Greenwood township, five miles northeast of Woodstock, in McHenry county, was destroyed by fire yesterday.

The blaze was believed to have been caused by spontaneous combustion.

Browne, a vice president of the AFL, is under indictment on charges of extorting $550,000 from four Hollywood motion picture studios.

A Little Bit South of N. C. They Get Away From It All

Columbia, S. C., Sept. 1 (AP).—Thomas [Tommy] M. Adair of New York and Hollywood, who did the lyrics for the song hits "Do I Worry?" and "Let's Get Away From It All," and Miss Frances A. Jefforts of Columbia were married tonight before a justice of the peace.

Street Car Barn Clerk Is Found Shot to Death

Chester Johnson, 30 years old, receiving clerk in the street car barn at North and Cicero avenues, was found fatally shot, supposedly by his own hand, in the barn office last night. Johnson, whose real name was Jonczyk, lived at 5644 Cornelia avenue.

GARAGE ROBBERS BEAT WORKER TO DEATH; TAKE CAR

Henry Kremholtz, 42 years old, 6263 North Clark street, night attendant in a garage at 6330 North Clark street, was fatally injured yesterday by robbers who slugged him, took $5 from the change drawer, and stole an automobile belonging to a customer. Kremholtz was found wandering in the garage when other employés came to work. He died several hours later in Edgewater hospital.

HITLER RECEIVES SPANISH GENERAL.

BERLIN, Sept. 1 (AP).—Adolf Hitler today received Gen. Munos Grande, commander of the Spanish volunteer division, at his field headquarters.

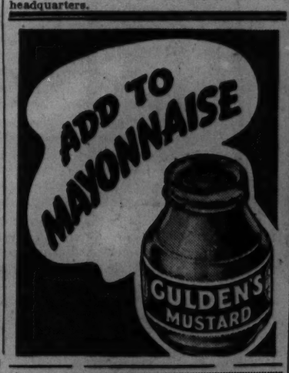

COLBY'S BASEMENT SALE
Solid Northern Maple—Honey Color—Dustproof Construction—Center Drawer Guides—Oak Interiors—Panel Backs. Many Years of Service at Very Little Cost.

Solid maple chest. 6 drawers. 30"x19" top. Solid maple dresser. 5 drawers. 40"x19" top. Solid maple frame mirror, 22"x38" overall.
Solid maple Colonial bed. Twin or full size. Headboard 38" high.
$95.00 value, 3 pieces 72.75
(4 pieces with twin beds, 89.50)

Dresser Base, 20x40 19.75
Mirror to Match, 7.95

Chest, 19x30 19.75

Desk, 22x42 22.75
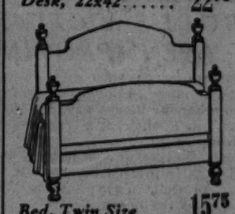
Bed, Twin Size 15.75
EXAMPLES FROM OVER 1,000 BARGAINS IN OUR BASEMENT
odd pieces
$77.50 breakfront bookcase 44.50
$18.50 lamp and shade 9.75
$55 console desk 19.75
$28.50 leather top table 14.75
$27.50 mirror 13.75
$20 Canterbury magazine rack 12.50
$19 bookcase with drawer 14.75
$40 mahogany knehole desk 29.75
odd beds from suites
$275 full size satinwood bed 99.50
$350 decorated leather twin bed 89.50
$75 Chippendale 3/3 bed 39.75
$122.50 French cherry 3/3 bed 39.75
$125 cane headboard 3/3 beds 39.75
$105 chair back 3/3 beds 49.50
$195 imported 3/3 beds 67.50
$45 mahogany poster bed 19.75
bedroom groups
$140 solid mahogany group 99.50
$110 limed oak group 89.75
$170 solid mahogany group 119.50
$95 solid maple group 72.75
$160 solid walnut group 124.50
$80 solid maple group 59.50
$180 solid mahogany group 139.50
$202 solid walnut group 150.00
dining room pieces
$95 maple credenza buffet 39.75
$275 fruitwood cabinet 99.50
$13.50 solid mahogany dining chairs 9.75
$90 mahogany china cabinet 49.50
$21.50 solid mahogany dining chairs 12.50
$65 mahogany china cabinet 29.75
$135 solid mahogany buffet 69.50
Fine Sets of Box Springs and Innerspring Felt Upholstered Mattresses 37.50
Set of 2 Pieces

Upholstered for us by a celebrated maker of fine bedding. New, improved innerspring units deeply upholstered with cotton felt. Complete with ventilators, re-inforced edges, handles and very good covers. Upholstered box spring to match.
Two pieces in either twin or full size—special this month, the set of two pieces 37.50
Our convenient payment plan enables you to budget your purchases
John A. COLBY & Sons
129 NORTH WABASH

STEVENS

Wardrobe Suit
three-piece outfit to wear as one-interchange to many!
Important addition for smart college and career girls—this wardrobe suit in colorful plaid wool! Six button jacket and bias pleated skirt to wear as a suit or two piece dress. Topcoat to complete it—wrap you in warmth all season! Wear each piece as a "separate," too—combined with other things—for variety and change! Grey, Brown, Blue or Green. Sizes 10 to 18. Practically a whole wardrobe in one!
49.95
Suits—3rd Floor
Chas. A. Stevens & Co.
State Street Open 9:45 to 5:45

STEVENS

Subtle color excitement in
Shadow Check
Meant for college or fast-climbing career girls . . . this youthful little dress, simple and business-like or dressy and sophisticated—by the mere change of accessories! Skirt fits snugly at the hips—breaks into unpressed pleats below. A real alligator belt nips the waist. Have it in soft Pink or Green, 10 to 16.
29.95
Dress Salon—4th Floor
Chas. A. Stevens & Co.
State Street Open 9:45 to 5:45
Let's lunch at the STEVENS CIRCLE

The Men's Store, Monroe at Wabash

Introducing the 1941
"DOBBS" CROSS COUNTRY
lightweight, soft and crushable
$5
Feather light ease—smart style, and long wearing stamina . . . To give you straw weight comfort, and a shape that's bound to flatter you.
Pecan, chocolate brown, whipcord, frost grey, blue grass green, willow, Bermuda blue.
CARSON PIRIE SCOTT & Co
Men's Hats, First Floor

relief from HAY FEVER
HAVE HAY FEVER? TOUGH SEASON IS IN STORE FOR YOU
AIRGARD
electric window ventilator

Removes pollen, dust, dirt from air...easily and quickly installed
● Here's welcome relief for hay fever sufferers! Airgard contains a specially treated filter which removes irritating dust and pollen from the air so you can work and sleep in real comfort. This low-priced Airgard is attractive, efficient, quiet. Fits into any standard size sliding window. Ideal for home or office. Get yours now and be ready when the hay fever season arrives.
COMMONWEALTH EDISON COMPANY
72 W. Adams St. 132 S. Dearborn St.
NEIGHBORHOOD STORES
4562 Broadway 424 E. 47th St.
4833 Irving Park Rd. 4834 S. Ashland Ave.
2733 Milwaukee Ave. 852 W. 63rd St.
2745 Lincoln Ave. 9025 Commercial Ave.
4231 W. Madison St. 11046 S. Michigan Ave.
All Telephones: RANdolph 1200
You may pay your electric service bill at any of our stores.

carson's ardmore
CROQUIGNOLE PERMANENT
now half-priced at
5.00
A rare and special opportunity for those of you who are tired to death of the way you've been wearing your hair. Invest in an Ardmore Permanent today—while it's on sale at just half price.
CARSON PIRIE SCOTT & Co
Regular Beauty Salon, Third Floor.

STEVENS College Clothes

"Stroock's" Herringbone Classic...
the suit men like to see you wear and wear!
There's something about good tweeds and fine tailoring that men can't resist . . . especially when their "best girl" wears them! This Stroock's Classic is everyone's favorite this season! Three button jacket with an easy fit-slim skirt, gored for freedom. Try it and choose it in Auburn, Natural, Green or Redwine. 10 to 20.
29.95
College Clothes Sports Shop—3rd Floor
Chas. A. Stevens & Co.
State Street Open 9:45 to 5:45

CASE HISTORY NO. 67

Nine radio men answer Tribune Help Wanted ad

The Diversey Music Shop, 519 Diversey parkway, needed a radio service man. A Help Wanted ad phoned to the Tribune pulled nine applicants, one of whom was hired.

No matter what kind of help you need, Tribune circulation, over 1,000,000 every day of the week, reaches workers of every kind. Carrying more Help Wanted advertising than all other Chicago newspapers combined, the Tribune is the long established employment market watched by competent workers in Chicago and thruout the Central States.

Phone your want ad as late as 5:30 p. m. and you can begin interviewing applicants when you get to your place of business in the morning. Call SUPerior 0100—Want Ad-Viser.

If you are a telephone subscriber, you may charge your want ads. Expert ad writers are at your service.

Sells Used Lumber!

38 PROSPECTS ANSWER TRIBUNE WANT ADS!

The New Deal Lumber and Supply Company, 9457 Ewing avenue, phoned a want ad to the Tribune to sell a quantity of used lumber. The ad ran a week, and pulled 38 replies. All the lumber was sold!

Regardless of what you want to sell, rent, trade or buy, Tribune circulation, over 1,000,000 every day of the week, reaches the largest audience of your best prospects. Printing more want advertising than all other Chicago newspapers combined, the Tribune is the long established want ad market watched by men and women who seek opportunities of many kinds.

Call SUPerior 0100 — Want Ad-Viser. If you are a telephone subscriber, you may charge your Tribune want ad.

RESIGNED ARMY PILOTS MAY FLY FERRY TO AFRICA

Report Government Has Agreed to Plan.

Washington, D. C., Sept. 1.—Army flyers released from military service and holding the status of civilians, it was learned today, probably will help Pan-American airways operate its new plane ferry and air transport service across the Atlantic ocean and Africa to British forces in the near east.

While official sources were silent on such a possibility, well informed quarters indicated that arrangements already are being made to permit army pilots to resign from the service and join the Pan-American staff.

President Reveals Plan.

President Roosevelt announced two weeks ago, immediately after returning from his conferences at sea with Prime Minister Winston Churchill, that Pan-American would undertake the task of ferrying planes and transporting plane parts to the near east.

This work will require a large number of pilots and co-pilots as well as technical experts and ground crews at bases on the African west coast and inland.

Aside from the general purpose of helping Britain, informed quarters said there would be at least two incidental benefits to this country from permitting army flyers to resign and aid in the ferry service to the near east.

Development of Bases.

One is the strategical advantage of manning plane bases on the west African coast and in the interior with Americans capable of combatting a Nazi move into the French west African port of Dakar. German occupation of this port has long been pictured by officials here as a possible first step in a Nazi move on South America.

Another benefit, it was said, would be to give young American flyers, now being turned out of training schools at the rate of more than 12,000 a year, invaluable practical experience as copilots of multi-motored ships and pilots of smaller planes.

Army pilot training is running ahead of its plane acquisitions because of the large number of combat craft being turned over to Britain.

W-G-N AUDIENCE GETS KICK OUT OF FOOTBALL STAR

Even Tom Harmon, Michigan's great football player, couldn't kick a field goal in the imaginary football game aired over W-G-N and the Mutual network at 9:30 o'clock last night in the hilarious "Affairs of Tom, Dick, and Harry."

Of course, Harmon wasn't imaginary. He appeared on the program in person, receiving a great welcome from the capacity W-G-N studio audience. But Harmon couldn't kick the imaginary field goal because his imaginary teammate, "Tom" of the noted radio trio, wouldn't let go of the imaginary football.

Also appearing on the program were the King Sisters, four beautiful girls with four beautiful voices, who sang their latest recording, "Love Me a Little Little." Like Harmon, they made a hit with the audience. Lew Trendler and the W-G-N orchestra furnished the musical background. Ed Allen announced. Production was in charge of William A. Bacher.

Father Confesses

[TRIBUNE Photos.]

Mrs. Martha Michalek with daughter, Janet, after husband was arrested on charge of beating girl.

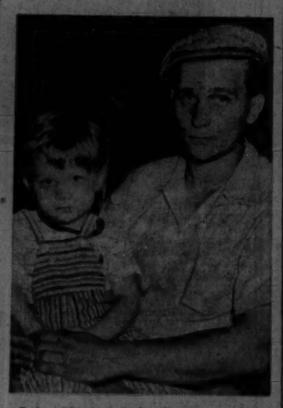

John Michalek in Englewood police station with son, George, 2 years old.

A young father confessed to the Englewood police yesterday that he slapped and bruised his 9 months old daughter when she cried and annoyed him. He is John Michalak, 27 years old, of 6457 Eggleston avenue, a cement worker. Besides his baby daughter, Janet, he has a son, George, 2.

Michalak was arrested by Sergt. James Oakey and Policewoman Dorothy Tedell when neighbors complained. He told Lieut. Thomas O'Donnell that he lost his temper when the child cried. Police said that bruises were visible on the baby's face and throat.

Mrs. Martha Michalak, the baby's mother, said that she could not restrain her husband. A half dozen neighbors told the police that they were willing to testify as witnesses when the father is arraigned in the Domestic Relations court today. Policewoman Tedell requested the juvenile authorities to investigate.

SOLDIERS' FIELD BULL'S VICTIMS ARE IMPROVING

Four persons who were injured when a huge Brahma bull charged thru a holiday throng near the Shedd aquarium Sunday were reported improving in St. Luke's hospital yesterday. Several others were bruised and slightly injured by the bull, but went to their homes after being treated at the hospital.

The bull escaped from his handlers at the Soldiers' field rodeo and spread terror in the holiday crowd for a quarter of an hour. He was not subdued until felled by bullets from police revolvers and shotguns. Park authorities began an investigation.

Those recovering in the hospital are Mrs. Pearl Raminis, 55 years old, 2511 North Halsted street; Mrs. Mary Farah, 28, of Indianapolis, Ind., and Sergt. Ralph Riley and Policeman James McCormick of the park police.

EDUCATIONAL.

CENTRAL YMCA COLLEGE

Train For Specific Careers

PLAN your college program around specialized courses that prepare you for a definite career. Industry needs men and women with this type of sound training.

Central YMCA College offers you basic college courses that point your education toward specialized fields. Wide choice of practical and cultural subjects—classes meet days or evenings—two, three or five days a week. You may work for a degree or take single subjects.

Fall Semester Starts September 15

Evening High School and Secretarial Start Sept. 8

Visit the College today. Talk with the faculty counselors. See how Central YMCA College meets your educational needs.

CENTRAL YMCA COLLEGE

19 South La Salle Street, Chicago. Central 6787

FULLY ACCREDITED • DAY OR EVENING • LOW TUITION

EDUCATIONAL.

Become a LAW or MEDICAL STENOGRAPHER

IN 4 Months!

Courses in The Evening School START SEPT. 22

LAW This course includes instruction and practice in shorthand, with special emphasis on legal phrases, law forms, arrangement, and correct procedures. An experienced law secretary who is also a graduate teacher is in charge of the course.

MEDICAL The Medical course includes instruction and practice in shorthand, with special emphasis on medical terms, phrases, dictation and transcription, record keeping, filing, abstracting, and reception room technique. The instructor is an experienced medical secretary, thoroughly familiar with all phases of this highly specialized work.

The Law and Medical courses are offered only in the Evening Sessions, and prospective students must be able to take dictation in Gregg shorthand at not less than 80 words a minute.

REGISTER NOW!

Call, write or telephone STAte 1881 for Special Bulletin

• THE GREGG COLLEGE

(co-educational)

President, John Robert Gregg, S.C.D. Director, Paul M. Pair, M.A.

6 North Michigan Avenue at Madison Street, Chicago

EDUCATIONAL. | EDUCATIONAL. | EDUCATIONAL.

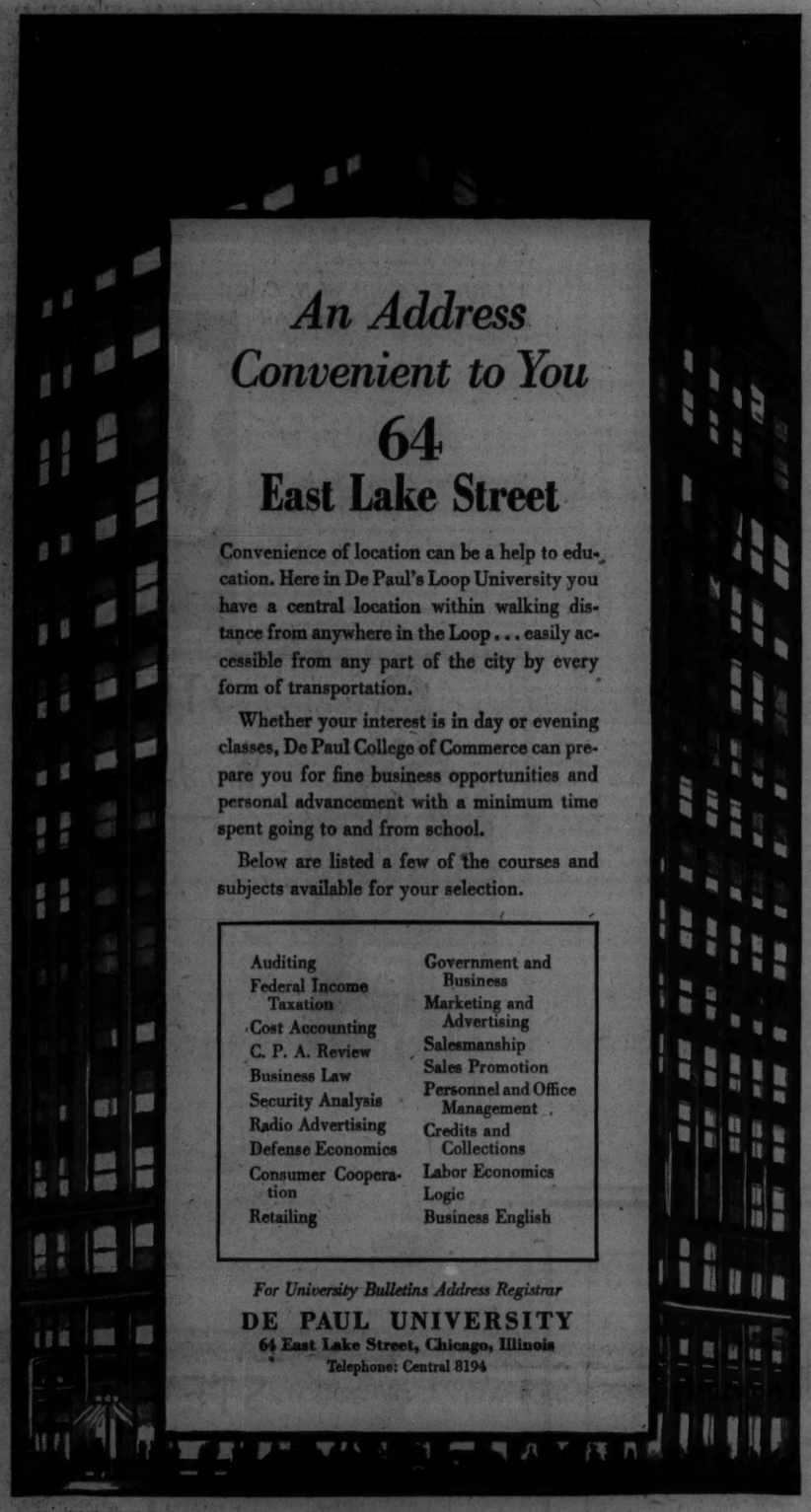

An Address Convenient to You

64 East Lake Street

Convenience of location can be a help to education. Here in De Paul's Loop University you have a central location within walking distance from anywhere in the Loop . . . easily accessible from any part of the city by every form of transportation.

Whether your interest is in day or evening classes, De Paul College of Commerce can prepare you for fine business opportunities and personal advancement with a minimum time spent going to and from school.

Below are listed a few of the courses and subjects available for your selection.

Auditing	Government and Business
Federal Income Taxation	Marketing and Advertising
Cost Accounting	Salesmanship
C. P. A. Review	Sales Promotion
Business Law	Personnel and Office Management
Security Analysis	Credits and Collections
Radio Advertising	Labor Economics
Defense Economics	Logic
Consumer Cooperation	Business English
Retailing	

For University Bulletins Address Registrar

DE PAUL UNIVERSITY

64 East Lake Street, Chicago, Illinois

Telephone: Central 8194

In the Loop College Training by Part time Study

Educational Opportunities for Adults

EVENINGS

LATE AFTERNOONS SATURDAY MORNINGS

COLLEGE, PROFESSIONAL, BUSINESS and STATISTICS COURSES

Two-Hours Once or Twice a Week

Autumn Quarter, Oct. 6 to Dec. 20
Winter Quarter, Jan. 5 to Mar. 21
Spring Quarter, Mar. 30 to June 20

PUBLIC LECTURES

For information regarding courses and public lectures address

The University of Chicago

UNIVERSITY COLLEGE
18 South Michigan Avenue
DEArborn 3673-3674

DePaul UNIVERSITY Chicago

Secretarial School

offers special training in Shorthand, Typewriting, Secretarial Training, Bookkeeping and allied business subjects.

University Prestige. Model Office. Placement Bureau. Employment Clinic. Social activities. air conditioned classrooms.

Call, write or telephone Central 8194 for Catalog.

DE PAUL UNIVERSITY

Rm. 200—64 E. Lake St., Chicago

CHICAGO TECH

DAY and EVENING Classes

TRAINING FOR PROMOTION NOW!

The nation is calling for technical men. Engineers, Draftsmen, Welders, Builders, Radio experts, Technicians, etc., must be obtained.

ENGINEERING—DRAFTING
BUILDING—ESTIMATING
RADIO—AIR CONDITIONING
ELECTRICITY—WELDING

Streamlined courses for rapid advancement. Visit the College—Over 40,000 sq. ft. of new shops, laboratories and drafting rooms. Open days and evenings. If unable to call, write or phone CALumet 6300 for free "Blue Book."

CHICAGO TECH COLLEGE

40 Tech Bldg. 2000 S. Michigan Av.

North Park College 1891 1941

Christian Culture

A fully accredited junior college
LIBERAL ARTS—SCIENCE—BUSINESS
SCHOOL OF MUSIC—SECRETARIAL
LOW COSTS
Day Session—Evening Session
REGISTRATION Sept. 15—20
Write or call for information
Foster and Kedzie Aves.—KEYstone 8200

The John Marshall Law School

New Classes Start:	
LAW (Afternoon & Evening)	Sept. 8
PRE-LEGAL	Sept. 8
POSTGRADUATE	Sept. 29
PATENT LAW	Oct. 1

CLASSES OPEN TO VISITORS

Write for booklet, "Study of Law and Proper Preparation"

315 Plymouth Court. Tel. WEbster 3818

LOYOLA UNIVERSITY JESUIT TRAINING Day or Evening

LAKE SHORE CAMPUS 6525 Sheridan Rd. Bri.3000 DOWNTOWN SCHOOL 28 N. Franklin Cen.1640

Advertise in The Tribune

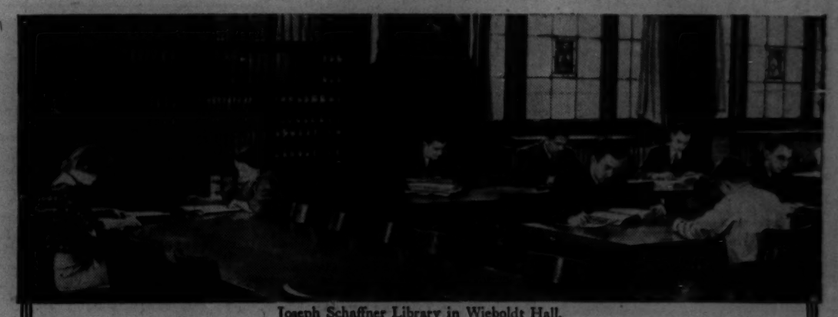

Joseph Schaffner Library in Wieboldt Hall.

The New Courses for Fall in the *Evening University*

Prepared men and women are essential to the community and nation. Especially is this true today when the need for national defense is a paramount issue. Northwestern University is therefore offering this fall on the downtown campus a comprehensive program of courses that are timely and vital to help prepare you for the tasks that are ahead.

These courses—more than 300 in number in a wide range of fields—are available to you through evening study, though you are regularly employed during the day.

EVENING DIVISIONS ON THE DOWNTOWN CAMPUS

SCHOOL OF COMMERCE

A curriculum of university grade, with almost 150 courses dealing with the principles of business practice and the new problems of business resulting from the defense program.

SCHOOL OF JOURNALISM

Professional, university courses in journalism, free lance writing, radio, publications, and contemporary affairs.

UNIVERSITY COLLEGE

Courses leading to degrees or for cultural and vocational purposes in the fields of liberal arts, education, and speech. Also courses comprising the first year of the engineering curriculum.

TECHNOLOGICAL INSTITUTE

Graduate courses in the field of electrical engineering.

REGISTRATION opens Monday, September 8. For catalogs call Superior 4500, or write the school in which you are interested.

NORTHWESTERN UNIVERSITY

LAKE SHORE DRIVE AND CHICAGO AVENUE

25th SUCCESSFUL YEAR!

ACCOUNTANCY

Practical Accounting · Auditing · Business Law
Principles of Accounting · Accounting Systems · Corporate Organization
Cost Accounting · Income Tax Procedure · and Management
Advanced Accounting & C. P. A. Review

Loop Evening Classes • Low Cost • Convenient Terms

Train with the school which has over 1,900 C. P. A.'s in its alumni—striking evidence of its practical training. 100% instruction—no waste time or diversions. Latest tested methods and material. Everything geared to just one aim—practical accounting knowledge and ability. Every instructor is an experienced C. P. A. or member of the Bar. All text and lesson material furnished. Modern quarters.

Enroll for complete three-year program or for the special subject which meets your needs.

Continuous Consultation Privilege on all phases of business. Experienced C. P. A. at school every afternoon and evening to aid you. Placement Aid. Classes kept small to insure personal attention.

For complete information and vocational counsel—without obligation—write, phone or drop in.

LaSalle SCHOOL OF ACCOUNTING

9 W. WASHINGTON ST. RANDOLPH 4540

ILLINOIS INSTITUTE OF TECHNOLOGY

ENGINEERING ARTS, SCIENCE

DAY AND EVENING CLASSES

ARMOUR COLLEGE OF ENGINEERING
south side campus
Telephone VICtory 4600
3300 Federal Street

LEWIS INSTITUTE OF ARTS AND SCIENCES
west side campus
Telephone SEEley 5200
Box A, Madison at Damen Avenue

Undergraduate and Graduate Courses in Engineering, Architecture and Science. . . . Liberal Arts, Sciences, Business Administration, Home Economics and Pre-Professional Studies.

A Consolidation of Armour Institute of Technology and Lewis Institute

REGISTRATION FOR EVENING CLASSES—SEPT. 15 TO 27 INCL.
Day Registrations Begin Sept. 15 Evening Classes Begin Sept. 29
Catalog on request—Address Registrar

CHICAGO ACADEMY of fine ARTS

For 40 years America's most famous career school. Commercial Art, Dress Design, Interior Decorating, Industrial Design, Cartooning. Faculty of 33 professionals. Direct Project Teaching. Fall Term Sept. 2.

Suite TT-91, 18 S. MICHIGAN AV., CHICAGO • Phone Central 2912

BRYANT & STRATTON COLLEGE

Demand for graduates far exceeds supply

- Business Administration
- Executive-Secretarial
- Stenotypy
- Intense Stenographic
- Accounting
- Comptometry
- Spanish

and other practical courses. Co-educational. Day or evening. Enroll today. Visit, write or phone for catalog.

Register now for fall term

18 S. Michigan Av. Tel. RANdolph 1575

BROADCASTING

—A Great Career

All phases of Radio & Stage. Day & Eve.

COLUMBIA COLLEGE of Drama and RADIO

Dept. 3—Fine Arts Bldg., Mich. and Congress

PHONE: WABASH 6762

TEACHER TRAINING

Nursery School • Kindergarten • Primary
Located in central Chicago. 48th year.
Phone WABash 6762 or write for catalog.

Pestalozzi Froebel Teachers College

Box 2, 110 S. Michigan Blvd., Chicago

THE Walton Way TO A PROFITABLE CAREER

Prepare the "Walton Way" for a profitable career in business. Walton training prepares you to fill a position efficiently and to recognize opportunities for advancement. For more than 30 years the Walton School of Commerce has held an enviable record in the success of its graduates.

WALTON'S UNEQUALLED RECORD

- 1,900 Walton students have won C.P.A. degrees
- 9 consecutive years Walton students won honors in the American Institute Examinations
- 47 medals awarded Walton students in American Institute and C.P.A. Examinations

ACCOUNTING and BUSINESS ADMINISTRATION DEPARTMENT

Accounting: Constructive—Advanced—Cost—Tax—Municipal & Governmental—C.P.A. Review • Business Law • Mathematics • Business English • Business Organization • Credit and Collections • Personality Studies

DAY AND EVENING CLASSES

Also Home Study Instruction

FREE PLACEMENT SERVICE

Write, telephone or come in for full information

Tel: Wabash 2687-88-89
1161-332 S. Michigan Ave.

WALTON SCHOOL of COMMERCE

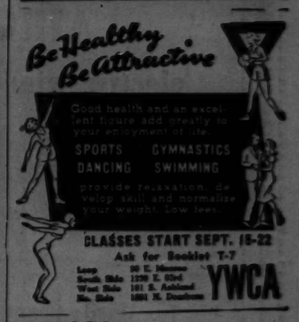
Be Healthy Be Attractive
Good health and an excellent figure add greatly to your enjoyment of life.
SPORTS GYMNASTICS
DANCING SWIMMING
provide relaxation, develop skill and normalize your weight. Low fees.

CLASSES START SEPT. 15-22

Ask for Booklet T-7

Loop 30 E. Monroe
South Side 1220 E. 63rd
West Side 161 S. Ashland
No. Side 1001 N. Dearborn

YWCA

CHICAGO

KENT COLLEGE OF LAW

Founded 1887 Independent—Endowed Non-Sectarian

Afternoon and Evening Classes

Fall Term Begins Sept. 8th

OPEN FOR REGISTRATION

Tel. Dea. 2083. College Bldg., 10 N. Franklin St.

SPANISH

FRENCH, GERMAN, ITALIAN, RUSSIAN SWEDISH, PORTUGUESE, ENGLISH

Never failing Berlitz Method ensures quick mastery of ANY language.

New Classes Next Week

Group or Private. Day or Eve. Free Trial Lesson

BERLITZ SCHOOL OF LANGUAGES

30 N. Mich. Ave., at Washington FRA. 4242

AMERICAN ACADEMY of ART

Practical instruction, all branches commercial and fine art. Grass design, etc. New term Sept. 5. Dept. 81. 25 E. Jackson Blvd. WAB. 4088.

Lincoln Park Day School

Reduced Tuition. Enroll Now. Fall Term Sept. 15. Accredited from nursery kndg. thru 8th grade. Co-ed. 437 Roscoe St., near Drive. Lake View 0383

70th FALL TERM Starts Sept. 8 Day and Evening • Register Now

Metropolitan is equipped and staffed to meet today's emergency program as it affects business office routine. Small study groups under experienced instructors offer personalized instruction. If you are starting a business career or taking advantage of the many opportunities opening daily, Metropolitan will give you the needed training. Free placement. Prospectus on request. Visitors are always welcome.

PRINCIPAL COURSES:

Executive Secretarial
Secretarial • Accounting
Business Administration
Spanish Shorthand • Com. Spanish
Comptometry • Bus. Machines
Munson: Pitman & Gregg Shorthand
Review and Speed
Finishing Courses for H. S. Graduates

• 7 Conveniently Located Schools

37 S. Wabash	RAN. 2617
Lincoln & Roscoe	GRA. 2227
Milwaukee & Western	ARM. 8011
9 S. Pulaski	NEV. 3680
304 W. 63rd	WEN. 2227
11324 S. Michigan	PUL. 6594
1118 Lake (Oak Park)	Village 5880

METROPOLITAN Business College

60 DAY OUTPUT IS 26 BOMBERS, BYRD DISCLOSES

Repeats His Charges of Defense Bungling.

BY CHESLY MANLY.
[Chicago Tribune Press Service.]
Washington, D. C., Sept. 1.—Reiterating his contention that the Roosevelt administration has bungled the nation's preparedness program, Senator Harry F. Byrd [D., Va.], revealed in a radio speech tonight that the production of heavy bombing planes was only 12 in June and 14 in July.

Senator Byrd.

The production of combat planes of all kinds, the senator said, "is the most glaring and conspicuous failure of our government in our preparedness program" and "calls for such drastic action as may be necessary to remedy this failure." He expressed little hope that President Roosevelt's new seven man super board will remedy the failure.

"One man, the ablest citizen in America, can do a better job in executive management than a seven man board superimposed on other boards," Senator Byrd said. "Let us have a procurement director for all military supplies with the power to act."

Has Proof of Figures.

In a senate speech on Aug. 19, which provoked President Roosevelt's charge that some one had sold Byrd "down the river" with false figures, Senator Byrd stated that 60 heavy, four engined bombers were produced in July. "Now I have positive, indisputable proof of the production of 12 in June and 14 in July," the senator said tonight.

His statement that only 1,460 planes were produced in July and only 700 of these were combat planes was not disputed by President Roosevelt, Senator Byrd noted.

"But more significant than this was the number of the most effective types of planes produced," he said.

"The great need of England today is four-engine, heavy bombers. Heavy bombers can be flown to England and avoid the perils of boat shipment as is the case of other planes. Heavy bombers in quantities in England today in the hands of the Royal Air Force would permit the wholesale bombing of Germany while Germany is engaged in her struggle with Russia.

Calls It Major Failure.

"Only 14 four-engine, heavy bombers were produced in the United States in July. Fourteen heavy bombers per month is a far cry from the 500 the President asked for. It is a production failure of the first magnitude. Only 12 were produced in June, while 21 were produced in April, so the production has actually declined. In July only 95 medium bombers were produced and 243 light bombers."

Senator Byrd said the figures he presented to the senate were obtained from "one of the very highest responsible government sources." The fact that Mr. Roosevelt "received somewhat conflicting figures from another source, he said, "indicates again the confusion that now exists in Washington with respect to our preparedness program."

The senator insisted that the people of the United States are entitled to know the facts of the preparedness program, the ultimate cost of which he estimated at 100 billion dollars.

Senator Byrd said he spoke as a consistent supporter "up to this time" of the foreign policies of the administration, as an advocate of all possible material assistance to England, and as an opponent of active participation in the European war.

"In my judgment it would be an act of utter folly to become a voluntary shooting participant in the European conflict in our present state of unpreparedness," he said.

Seize Brothers; Accuse Them of Being Bandits

William Mohlman, 21 years old, and his brother, Charles, 18, both of 617 North Dearborn street, were arrested by Central police yesterday and accused of being bandits. According to Detectives Eugene Steinway and Samuel Pettigrew the Mohlmans admitted one holdup and four petty thefts which netted them a total of $150.

Don't ask for "ROOT BEER" insist on

Hires R-J ROOT BEER
WITH REAL ROOT JUICES

6 2-GLASS BOTTLES plus deposit 25¢

MARSHALL FIELD & COMPANY

GOLDEN FIRE... simulated topaz set in a dramatic sunburst mounting — tipped with pinpoints of light. Pyrotechnic pieces to blaze on your first fall frock, your "little suit" lapel. Gold plated mountings; rhinestones.

Brooch, $5 Clip, $2.50

First Floor, South, Wabash
Evanston, Oak Park, Lake Forest

Right
Three-quarter length Nylon bra for average or full figure, **$5**

Left
Nylon bandette for the small figure, **$1.50**
Average **$2**
Full figure **$2.50**

Your new fall frocks will look lovelier over a

BALI BOW-BRA

This season's unaffected silhouette has an easy, unstudied grace. But all the more reason for a perfect figure underneath! Softer shoulders, deeper armholes focus attention at the bustline. Bali Bow-Bra gives you a beautiful line, firm and definitely separated. *Foundations—Fifth Floor. Also Evanston, Oak Park, Lake Forest*

Stylist will be available for consultation.

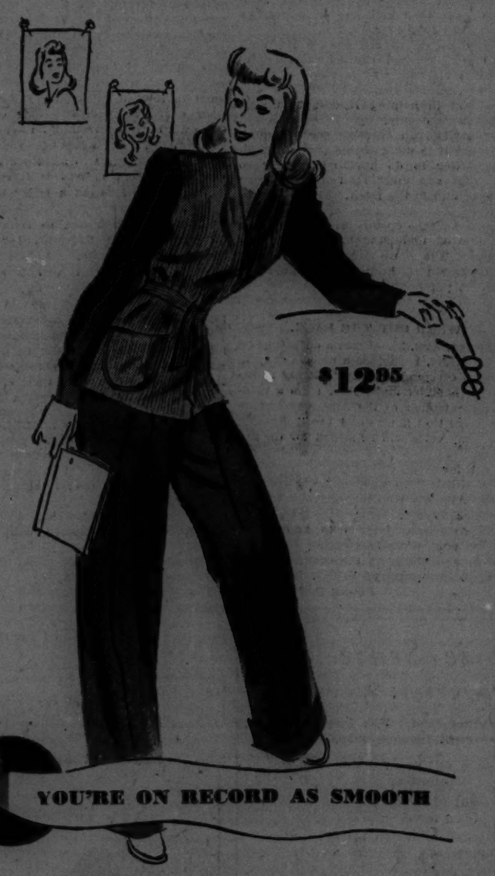

YOU'RE ON RECORD AS SMOOTH

In this college lounging costume

Set yourself up at school as a gal who knows clothes, with this trig pajama *by Paulette*. It's a Marshall Field exclusive. Soft wool with simulated jerkin front of fine corduroy. Note the new deep armhole. In royal blue, powder blue or gray with red corduroy; wine with bluestone. 12-20. *Lounging Apparel—Fifth Floor. Also Evanston, Oak Park, Lake Forest*

MARSHALL FIELD & COMPANY

SEPTEMBER SALE OF
DINNER SETS
and SELLING of STEMWARE

Symphony pattern. 42-piece set, **$10**

Rose of Lamberton pattern. 20-piece set, **$21.50**

Brilliant pattern. Goblets, each, **$1.50**

Knickerbocker pattern. Goblets, each, **$1.35**

Savings are sizable Patterns are plentiful

Goblets, 20c to $3 each

Dinnerware Sets, $3.50 to $250

For instance—you benefit by special lowered prices on practically every kind of dinner set (luncheon and breakfast sets, too) you could want regardless of your style, color, design and price requirements—that's how comprehensive the selection is! And that comprehensive selection and price range go for stemware, too! The price for goblets begins as low as $2 a dozen—and there are all kinds of shapes, patterns and qualities to choose from at SAVINGS.

WHY NOT COME IN TODAY?
SECOND FLOOR, NORTH, WABASH
Both of these events also in Evanston and Oak Park

SEPTEMBER SALE OF
BEDDING

Sturdy and warm Enorma 5-lb. blanket of virgin wool. 72x90. **$11.75**

Exquisite wool-filled comforter covered with stitched rayon satin. 72x84. **$10.95**

Famous North Star blankets of fine quality wool, cut and bound singly with rayon satin. 72x90. Pr., **$24.50**

Now you can save on all four

- **Blankets**
- **Comforters**
- **Bedspreads**
- **Duracale sheets, cases**

Think of your present bedding needs! Think of your bedding needs for the cold weather months ahead! And revel in the fact that you can fill those requirements RIGHT NOW at special prices at Marshall Field's, where guarded quality protects your investment to the last cent! Wonderful are the savings you can make on blankets, comforters, spreads—also on Duracale sheets and cases (all sizes).

Duracale sheets, 72x108 size, each, $1.40

Second Floor, North, State
Both of these events also in Evanston and Oak Park

SAVE IN SEPTEMBER ON PILLOWS

Sherwood
21x27 each, **$3.50**
Plumply filled with choice small white goose breast feathers. Durable and very comfortable. Cotton striped covering. Blue. Twin bed size, 20x36, each, $4.95.

Pittsfield
21x27 each, **$4.95**
A medium firm pillow exceedingly popular with many of our customers. 50% white goose down; 50% goose feathers. Cotton striped covering. Blue or woodrose. Twin size, 20x36, each, $7.95.

Drake
21x27 each, **$6.95**
A fine, soft pillow that will not flatten out. Each is filled with 75% white goose down and 25% small goose breast feathers. Cotton striped covering. Blue or woodrose. Twin size, 20x36, each, $10.95.

Super Extra
21x27 each, **$9.95**
Our finest white goose down pillow. Plump and extraordinarily buoyant. You're off to sleep in a hurry on this. Cotton striped covering. Blue or woodrose. Twin bed size, 20x36, each, $13.50.

Eighth Floor, South, Wabash
Also in Evanston and Oak Park

Chicago Daily Tribune
THE WORLD'S GREATEST NEWSPAPER

FOUNDED JUNE 10, 1847

ENTERED AS SECOND CLASS MATTER MAY 14, 1903, AT THE POSTOFFICE AT CHICAGO, ILL., UNDER ACT OF MARCH 3, 1879.

All unsolicited articles, manuscripts, letters and pictures sent to The Tribune are sent at the owner's risk, and The Tribune company expressly repudiates any liability or responsibility for their safe custody or return.

TUESDAY, SEPTEMBER 2, 1941.

THE TRIBUNE OFFICES.
CHICAGO—TRIBUNE SQUARE.
TOKIO—IMPERIAL HOTEL.
LONDON—135 FLEET STREET.
PARIS—1 RUE SCRIBE.
VICHY—HOTEL DE LA PAIX.
BERLIN—HOTEL ESPLANADE.
MEXICO CITY—QUETZALCOATL PALACE.
PANAMA CITY—HOTEL CENTRAL.
MILWAUKEE—110 EAST WISCONSIN BUILDING.
NEW YORK—220 EAST 42D STREET.
DETROIT—5-265 GENERAL MOTORS BUILDING.
WASHINGTON—815 ALBEE BUILDING.
LOS ANGELES—SPRING AND FIRST STREET.
SPECIAL REPRESENTATIVE.
SAN FRANCISCO—155 MONTGOMERY STREET.

THE TRIBUNE'S PLATFORM FOR ILLINOIS AND CHICAGO

Save Our Republic

QUOTING ABRAHAM LINCOLN

Power to Make War at Pleasure.

"Allow the President to invade a neighboring nation whenever he shall deem it necessary to repel an invasion, and you allow him to do so whenever he may choose to say he deems it necessary for such purpose, and you allow him to make war at pleasure. . . . If today he should choose to say he thinks it necessary to invade Canada to prevent the British from invading us, how would you stop him? You may say to him, 'I see no probability of the British invading us'; but he will say to you, 'Be silent; I see it, if you don't.'"

A. Lincoln

Herndon Letter, Feb. 15, 1848.

MR. ROOSEVELT TALKS ABOUT UNITY.

Once again, this time in his Labor day address, Mr. Roosevelt committed himself to America's participation in the war as an active belligerent. "We shall do everything in our power to crush Hitler and his Nazi forces" was the formula he employed. That statement of his policy, he said, was the expression of the "conscience of the American people."

Mr. Roosevelt uses the word conscience, but there is little evidence to suggest that he knows what it means. He obtained his first election on the pledge to reduce government expenditures by 25 per cent. He broke that promise and his conscience didn't trouble him then or after any of his numerous other breaches of faith.

In 1940 he promised the American people that their sons would not be sent to the slaughter in Europe. Our aid to Britain was to be short of war. The repeal of the neutrality law, the enactment of the lend-lease law, conscription, and the extension of the draft were all calculated to keep us out of the war, or so he pretended. Now it is "everything in our power to crush Hitler."

That means that, if he gets his way, we send an expeditionary force to Europe because Russia can't do the job alone and Britain refuses to move against Hitler without active American support. Under our constitution the power to declare war belongs to congress, but Mr. Roosevelt and his conscience aren't troubled by a little thing like an oath to support and defend the constitution. He is taking the war making power into his own hands. Congress wasn't consulted before he sent the marines into the war zone in Iceland, nor was congress consulted before Mr. Roosevelt made his latest pronouncement.

The American people, says Mr. Roosevelt in the Labor day address, are a unit in support of his program. The truth is that every time the American people have had a chance to express themselves on questions of foreign policy they have voted overwhelmingly against such involvements in Europe as Mr. Roosevelt has determined upon. The people still feel the same way about it, as they showed only last Friday in the crushing defeat of Mr. Roosevelt's war candidate in the Wisconsin by-election.

If Mr. Roosevelt reads nothing but interventionist journals he and his conscience know that the American people, far from being unified in his support, are by huge majorities against him. The interventionist magazine Life told him a few weeks ago that the morale in the army is deplorably low. The men in the army are not for war. This week the same magazine tells him that Congressman Robert A. Grant of the 3d Indiana district [South Bend] returned to his constituency after voting against the extension of the draft to find his people were overwhelmingly with him and against the administration. The reporter who toured the district with Mr. Grant found the people "reluctant, resentful, disunited, distrustful, deeply confused, deeply uneasy about what the President is up to. . . . They say the east is hysterical. Most of them heartily supported their congressman's vote."

That is what civilians are thinking in a district which is booming with war orders. Mr. Roosevelt can find what the men in the army think about him and his policies by reading the Nation, another interventionist paper. In this week's issue is found an article by Mr. Harold Lavine, who in the course of ten days interviewed 352 soldiers in the vicinity of Times square, New York. It was a good cross-section of the army. Some of the soldiers came from camps in the vicinity of New York; others had come home to New York on leave from distant camps. The conscripts and guardsmen were all but unanimous in denouncing the Roosevelt foreign policy. Many threatened to desert.

"This isn't cheerful news for readers of the Nation," says Mr. Lavine. "I must add that many of the recruits considered Adolf Hitler far less their enemy than Franklin D. Roosevelt.

If labor were anything like united in support of Mr. Roosevelt's war there would have been no such epidemic of strikes as this country has seen in recent months and Mr. Roosevelt would not have felt obliged to plead with labor for support as he did yesterday. The agricultural areas of the country are against intervention, as the vote of their congressmen on draft extension shows. A recent Kiplinger letter noted that business men as a class are cool toward war. Business is said to be coöperating, but without enthusiasm.

In his address Mr. Roosevelt intimated that "American workers and American farmers, American business men and American churchmen" are with him. That is no more true of the churchmen than it is of the others. The leaders of religious opinion in this country do not regard Stalin and his atheism with admiration. Far from having a country unified in support of his war, Mr. Roosevelt appears to have a country and an army which are almost solidly opposed to his interventionist schemes and ambitions.

OUR ALLIANCE WITH BARBARISM.

At a luncheon given in London by the Russian ambassador, Ivan Maisky, one of the Russian terrorists, Mr. Churchill, our ambassador, Mr. Winant, Foreign Secretary Eden, and others discussed methods of getting supplies to Stalin. It is announced that W. Averell Harriman will head the American delegation to Moscow and it is thought that Lord Beaverbrook, British minister of supply, will be chairman of the British mission.

If the United States were in the British position, two years deep in a desperate war, we might feel that we had to close our eyes to the monstrosities of the Russian régime, to its very recent oppression of small peoples exposed to it by war, and to the frightfulness of a peace which Stalin could dictate. We might reason that we must take our chances with the future in one direction in order to defeat the formidable enemy which constituted our immediate danger.

The choice would be a hard one, but if our government were in the shoes of the British government and our country engaged at close quarters with a mighty military machine which had overrun all our neighbors and was at our door, we might be forced to say that we must do everything we could to help the enemy which was weaker against the enemy which was stronger. Wise people might not care to think of what would happen later, but they might also feel that immediate necessity drove them.

We are in no such position. A national emergency does not require that an American mission go to the bloody Kremlin to consider the needs of the greatest barbarian of modern times. We are not required by our national interests or our national dangers to join hands with a system of government which professes undying contempt for everything we regard as necessary in our way of living and plans unremitting and unrelenting warfare against such people as constitute the American nation.

The fact that two brutes are at each other's throat would prompt the hope that they might destroy each other, but it doesn't excuse our support of one of them. The communist régime has obliterated every freedom of which we talk. It denounces religion and oppresses it. It prevents freedom of speech and opinion. It liquidated the classes it hated and killed their people by the millions.

Until this new war broke out on Sunday, June 22—as recently as that—Russia was terrorizing the people of small neighboring countries which it had overrun. It was literally extinguishing everything they had of value, both material and spiritual. The soviets were destroying the peoples for whom we have natural sympathies and with whom we have common ideas. Goods we send to Russia and the aid we give Stalin are intended, if effective, to put the commissars back in the lands they ravished. In doing this we degrade our own principles and betray both our own ideals and other people who trusted us.

Within two weeks there is to be published in New York a book called "Finland Reveals Her Secret Documents." The text has been sent by radio and the American edition is being rushed to publication. There is a preface by H. J. Procope, the Finnish minister to the United States, who in 1940, when Russia was fighting his country to despoil it, was a most popular person in this country, representing a gallant nation fighting for its freedom and for the liberties which we cherish.

Mr. Procope in his foreword says that the documents present a picture of a "big, burly and uncompromisingly belligerent neighbor ceaselessly outraging the little fellow next door" during the period of what is called "an ordeal of peace." The book is a compilation of diplomatic conversations and documents showing how the power politics of the Reds work. It may throw a clearer light upon the actions of our government in making a treaty with a tyrant.

HOW TO WIN A WAR.

The Germans, as is well known, borrowed sound military ideas wherever they could find them. Much of their technique in attack they took from the Frenchman, De Gaulle, as any one who will trouble to read his treatises can discover for himself. No doubt the Germans learned a good deal from our Gen. Mitchell, also. The difference between the German army and all other armies in the world today is symbolized by these two men. In all the other armies the De Gaulles and Billy Mitchells are resented as trouble makers. Their proposed innovations are resisted because the old dogs don't want to or can't learn the new tricks. In the German army the De Gaulles are promoted, and it is the routineers and the incompetent who get the bum's rush.

We don't think it is a blind chauvinism which leads Americans to the belief that the young men of our country are potentially better soldiers than any other nation can produce. Our young men, by and large, are physically stronger, mentally more alert, and certainly more accustomed to the handling of automotive machinery than are the young men of Germany or any other large country. We have nothing to fear if we will only free our armed forces from the control of elderly men who are living in the past and think that the art of war today is scarcely different from what it was in Napoleon's or, at the latest, Foch's day.

Editorial of the Day

URBANITY IN ST. LOUIS.
[St. Louis Post-Dispatch.]

We have always maintained that St. Louis is one of the most civilized and urbane places in the world. Note, for example, how kindly we treat our weather men. Prof. Walter J. Moxom, who has just put on a heat wave that would have fried a Hottentot, is honored by a testimonial dinner as he prepares to leave for his new post in New York, and his face, beaming with smiles, appears in the public prints. Dr. Roscoe Nunn, who dispensed some very atrocious weather before Prof. Moxom came, is living among us in peaceful retirement, reading his books and tending his flowers, never the target of the vindictive glance or the muttered imprecation that should be his lot. And, of course, if we ever got a weather man who would supply us with a Cape Cod summer, we'd give him a monument right in the middle of Memorial Plaza.

Bridges Will Be Gray After This.—Headline. Exclusive of Harry, of course, who is still here and still Red.—Memphis Commercial Appeal.

A LINE O' TYPE OR TWO

Hew to the Line, let the quips fall where they may. Reg. U. S. Pat. Office

AFTER THE LONG WEEK-END.

To continue research into the mystery of the hat that Winston Churchill gave to Harry Hopkins: Operatives in London assure us that it could not have been one of Winston's own hats. The prime minister has an exceptionally large head, and the chances that his hat would fit the lean and hungry-looking Hopkins are about zero. Mr. Churchill has all his hats made to order, and the bowler type in which he is most often depicted is of his own design. The crown is higher than that of the standard bowler and the brim wider.

* * *

Made-to-order hats are an old English custom. Ditto for shoes—or should we say "boots"? The American who wears made-to-order shoes is an exceedingly rare bird; the American who wears made-to-order hats is practically nonexistent.

* * *

In the aftermath of Arch Ward's football fiesta on Soldiers' field, we wish to remark that this great arena is a hard place to reach for any one who wishes to avoid the congestions of motor traffic. From the footbridges at 11th and 18th streets you will walk close to a mile by the time you have reached your seat. Footbridges at 14th and 16th streets are a crying need. They would provide access to transportation by Michigan avenue buses, the Wabash avenue and State street car lines, and the elevated.

* * *

Thorn apples are ripe. They are the berries of the red haw [we think], a shrubby affair much used in park planting. The small boys of the Linemaster's generation regarded them as edible, but they require much patient gnawing and nibbling.

SEASONABLE LAMENT.

School again!
Under teacher's rule again.
Readin', writin', 'rithmetic and spellin'—
Seems like a week ago we were yellin'
"No more pencils, no more books!"
Now we're gettin' those "saucy looks."

School again!
No more swimmin' pool again
For another year.
No more hayrick rides and such;
Every time we wiggle now we get in dutch.
O! I've got those School Again blues!

Lois.

Lincoln's Finest Medal.

Possibly one of the most valuable medals of Lincoln, as well as one of the most beautiful medallic memorials ever made, served as a tribute to Abraham Lincoln from 40,000 French people. The gifts financing the medal were limited to two cents to each person. The gold medal was sent to Mrs. Lincoln shortly after Mr. Lincoln's death. The following letter accompanied the medal:

"Paris, Oct. 13, 1866.

"Madam: We have been charged with the duty of presenting to you the medal in honor of the great and honest man whose name you bear, and which 40,000 French citizens have caused to be struck, with a desire to express their sympathy for the American Union, in the person of one of its most illustrious and purest representatives. If France possessed the liberty enjoyed by Republican America, we would number with us not merely thousands but millions of the admirers of Lincoln, and of the partisans of those opinions to which he devoted his life and which are consecrated by his death."

[From bulletin of Lincoln National Life Foundation.]

Bumminham, Ala., Rises to Protest.

Hey, you all! In this here mornin's TRIBUNE [Aug. 25] you all said that the sports editor of the Bumminham News is named Zipp Newsman. Say, you Yankee, I knows him pussunly, and his name is Newman. Col. Jay-Cee-Tee.

A PROD FOR PEGASUS.

God pity those poetic rabbits
Who form and nurse poetic habits,
Who languish at poetic fountains
And swoon before poetic mountains,
Who mingle at poetic teas,
Nibbling poetic delicacies. . . .

God bless them with poetic spasms,
And drop them in poetic chasms.

Henry Dierkes.

Dialog on a Suburban Train.

Old Man—I see you are a student. What you expectin' to be?

Young Man—I am studying journalism. I hope to become a writer.

Old Man—I once knew a feller who wanted to be a writer; worked mighty hard, too. I don't know what ever 'come of 'im. Name was—let me see—it was Cary—yep, that's it—Lucian Cary.

There was no response from the journalism student. If I had been thoroly kind I would have leaned over and shown the old man the Saturday Evening Post which I happened to be reading.

A. E. F.

THE DEEP-SEA FISH.

If I could have my fondest wish,
I'd ask to be a deep-sea fish;
With dignity I'd swim the sound,
Without a fear of being drowned,
And glide to bolder, bluer seas.
Starfish and sea anemones
Would be my friends; our world would be
Dimensioned only by the sea;
And battleships at will could roam
Like toys above our coral home.

Hazel M. Duncan.

The Woodbine Is Having a Long Run.

"Woodbine" mentioned by Shakespeare? [Aug. 23]. I'll go you one classic better and find it in Chaucer [d. 1400]. See his "Troilus and Criseyde," book 3, lines 1230-1233:

And as aboute a tre, with many a twiste,
Bytrent and writhen is the soote woodbynde,
Gan each of hem in armes other wynde.

B. T. Best.

The whangdoodle [Aug. 27] has been abroad in the land for many, many years. I remember a Fourth of July parade in a country town in 1865, the chief feature of which was a band of masked whangdoodles. John Hartman.

Now is the time for all good men to stop talking about their vacation travels.

CHARLES COLLINS.

How to Keep Well By Dr. Irving S. Cutter

To the limit of space, questions pertaining to hygiene and prevention of disease will be answered in this column. Personal replies will be made to inquiries, under proper limitations, when return stamped envelope is inclosed. Dr. Cutter will not make diagnoses or prescribe for individual diseases.

[Copyright, 1941, By The Chicago Tribune.]

WHY PORK SHOULD BE WELL DONE.

WHEN we realize that 10 to 20 per cent of our entire population is infected with pork worm [Trichinella spiralis], we can agree with Shakespeare's sentiment:

"The fault, dear Brutus, is not in our stars,
But in ourselves."

Not a single case could exist if we would learn the lesson that pig meat of all types must be cooked thoroly.

The parasite occurs in a small percentage of swine. When it is taken into the human stomach with food, it may cause a serious illness. As soon as the young larvae have matured sufficiently, they migrate thru the tissues and enter the blood stream. They are then carried to all parts of the body.

After reaching the muscles, they grow rapidly and—in the course of two or three weeks—they become enveloped in minute, lemon-shaped cysts, where they remain. Eventually, nature deposits lime about these "foreign bodies" and the invaders are permanently entombed.

But what happens in the meantime? The patient complains of symptoms which simulate influenza or the grippe, with intense pains in the muscles. An attack is severe or light, depending upon the number of the enemy. If only a few are swallowed, the suffering will be minimal. On the other hand, a heavy infestation may produce a violent toxemia. There are all sorts of digestive disturbances and fever may persist for several days.

During the period when the unwelcome guests are developing—nausea, vomiting, and watery diarrhea come on. Later, in the interval of "spread" [which begins about the 8th or 10th day], marked tenderness is exhibited particularly in the extremities, the calves of the legs, the muscles used in chewing, and in breathing [the diaphragm]. Occasionally, a rash will appear over the body and the temperature may reach 105 degrees F.

At this stage the malady is frequently mistaken for typhoid. The face is swollen, especially about the eyes, and breathing may become so difficult that the blood will not obtain enough oxygen.

As soon as the worms become encysted, convalescence or recovery begins. If the physician is careful to make a blood count, a striking increase in one variety of white cell [eosinophile] will be observed. In addition, skin tests are available and are diagnostic in a high percentage of cases.

The chances are, however, that many mild seizures go unrecognized. The patient may grumble about for a few days with aches and pains, together with some intestinal discomfort, and pass the whole matter off as "flu."

Sometimes several members of a family will be affected about the same time and in a similar manner. On such an occasion—suspecting the true nature of the disorder—the physician will promptly evacuate the digestive tract. This will sweep many of the "crawlers" away. But after the tissues have been penetrated, there is no plan under which they can be destroyed.

We should recall that pork worms are utterly harmless when dead. The only way we can kill them is by heat. Adequate roasting or boiling is required. The heat must penetrate to the very center of the fibers to be effective. Smoking or pickling alone may not be sufficient.

It is so easy to serve well done meats that there would seem to be no excuse whatsoever for failure to eradicate this loathsome disease. No one relishes the thought that his muscles may be entertaining a flock of parasites.

EAR POPPING.

N. P. writes: What causes the ears to click on swallowing or yawning?

REPLY.

In the process of swallowing, the gates of the Eustachian tubes open, permitting free access of outside air to the middle ear. The drum moves slightly, hence the "pop." If you close the mouth, hold the nose, and blow gently, the same effect will be produced.

COLD DRINKS.

M. B. writes: Do iced beverages aggravate an asthmatic condition?

REPLY.

A remote possibility, if one is sensitive to cold. Why not drink slowly, warming the liquid in the mouth before swallowing?

AMENDED

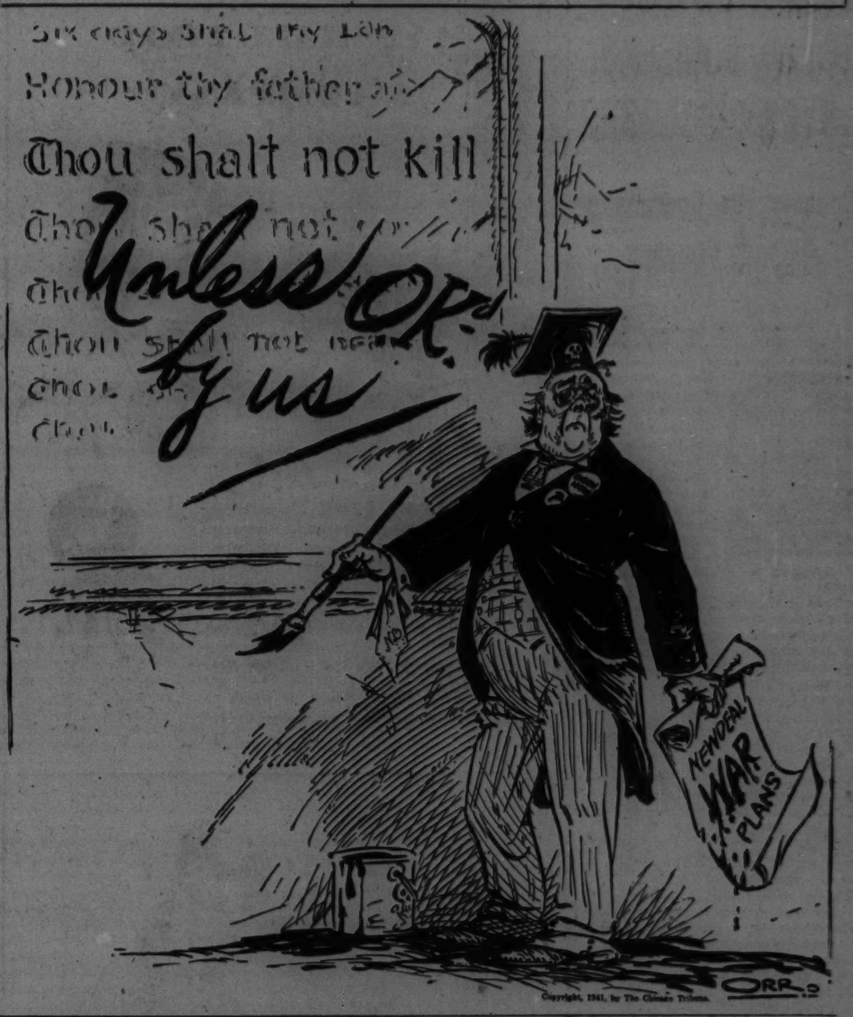

VOICE OF THE PEOPLE

Writers should confine themselves to 200 or 300 words. Give full names and addresses. No manuscripts can be returned. Space for letters is obviously limited. Incoming mail far exceeds it. If a letter is not printed, attribute it to lack of room. Address letters to Voice of the People, THE TRIBUNE.

EXPORT BUSINESS AS USUAL.

Chicago, Aug. 29.—I note in the July 25 issue of "Commercial Motor," [London] the following, headed "Speeding Up Export Facilities":

"A new company, Groupage, Ltd., Universal House, Southwark Bridge, London, has been organized by Messrs Beck and Pollitzer of the same address to expedite export from the two ports, London and Liverpool, altho more ports may be included later.

"Normally, the need for individual exporters to comply with certain formalities, such as the preentry of goods, obtaining shipping permits, etc., and then the arrangements for transport, cause delays, and sailings are sometimes missed. The new concern will relieve exporters of most of these difficulties, and they will merely have to deliver to the depot in London when the company will make all other arrangements, sort out the goods and make them up into full loads for either port, also complete the necessary forms and obtain the permits.

"This scheme will assist greatly not only in speeding up exports but also in reducing the amount of road transport which would otherwise be needed."

Submitted without comment.

J. G. R.

WHAT SHORT STORY LACKS.

Chicago, Aug. 28.—Is there any value in the average novel or short story? They usually have a brief vogue and are forgotten. As an inspiration they are close to zero and usually are only entertainment. Yet they continue to appear in droves and have readers, too.

Many people cannot endure the artificiality of created characters and concocted situations. Only when a novel creates characters equal to real life is it successful in helping readers to understand more deeply.

A novelist can describe scenery quite well, but it is not possible for the mediocre writer to do human character so well that one must read him to learn more of human life itself. The difference between the first rate all-time classic novelist and the ephemeral variety is the measure of understanding of life they possess. The more sensitive and those most affected by humanity's wonder are likely to put forth great novels.

CARL PETERSON.

WEED OUT THE REDS.

Chicago, Aug. 29.—From a curbstone on a loop street, I watched a parade of communists carrying a banner plainly showing the hammer and sickle. I am a paid-up 1942 member of the American Legion and know that if we enter the "shooting war" my voice will be stilled for the duration.

I ask for a roll call of the "Illinois Reserve Militia" to weed out any communistic members who may happen to find a refuge therein.

We Americans happen to know they will be poor protectors of our churches, schools and homes in the event we have to serve our country.

FRANK P. MELVIN.

MR. ROOSEVELT'S EVASIONS.

Gary, Ind., Aug. 28.—At his Tuesday press conference the President refused to deny that lend-lease funds were being used to entertain British officialdom in Washington or that England was exporting steel and other materials while accepting gifts of the same materials from us. He heatedly said that such reports were part of a campaign to hinder the country's defense program.

Pressed further, he said that England was under contract before the lend-lease act was passed to deliver the steel to South American countries, implying that Britain faithfully observes the sanctity of her commitments. He was not asked if the contracts did not contain the universally customary clause exempting her from performance in the event of war; nor as to her attitude toward her solemn engagement to repay us the billions she borrowed 20 years ago.

As to squandering taxpayers' money for entertainment, it was dismissed with the flippant remark that he didn't believe it was so. He didn't believe that Alben W. Barkley was elected to the senate by the use of WPA money, either.

Perhaps there is much in the belief, constantly gaining more adherents, that Mr. Roosevelt is the "Kerensky of the revolution" in the hands of a determined group of Marxists and others with oriental slants of mind, now surrounding him. HEN PECK.

MOTHER OF AVIATOR WRITES.

Hinsdale, Ill., Aug. 29.—My husband and I received a letter from the Southwest Aviation conference in Kansas City asking us for our son's sake to bring pressure on congress to take steps to stop interference with the manufacture of munitions.

I replied: "I don't see how it is helping our sons to give all new equipment to foreign nations; if you will use your energies to divert some of it to our own boys for training, I will gladly join you. To me, exacting tribute from American taxpayers to finance hereditary wars of foreign powers is treason."

And then I received a letter that left no doubt of their affiliation. They said: "You've been listening to isolationists. The British, the Russians, the 'Free French,' the Chinese, are fighting our common enemy. It is law now to aid Britain."

Now if any parents of boys in the air force thought they were coöperating with people whose interest was America First, and actually did volunteer to go along with Southwest Aviation conference, it is not too late to rectify their error.

MY SON AND AMERICA FIRST.

ROOSEVELT AND LINCOLN.

Chicago, Aug. 28.—Won't people who find such a striking comparison between Roosevelt and Lincoln please tell us where it can be found? I think they are direct opposites.

Can you find anywhere in history where Lincoln hobnobbed with British royalty?

Did Lincoln ever hold secret meetings with foreign "war lords"?

Did Lincoln ever welcome or go about seeking foreign entanglements?

Was Lincoln ever guilty of putting unnecessary tax burdens and hardships on the people? H. E.

THE LITTLE WOMAN'S HUNCH.

Chicago, Aug. 29.—Friend husband says women don't know anything about politics. But the "little woman" wonders if women don't have a bit of understanding about human nature and the like.

When the Republican candidate's tousled head last year first popped into the papers out of a politically unknown wilderness, the little woman said: "He looks hard-boiled to me." "O, he's a big man, the boss says so," said friend husband.

When the Republican convention went swinging along, the little woman peeped. "Looks to me as if the war party is railroading that fellow Willkie in." "Nothing of the sort," retorted husband, "that fellow is a strong man with a strong will of his own; he'll tell 'em."

When the campaign talks were rife and the "Republican" candidate didn't come out with what every mother wanted to hear, wifey said, "Looks to me as if that fellow is already in bed with the war mongers." Friend husband bellowed: "Now don't you say that when any of the fellows of the shop come around. They'll laugh at you."

When friend husband was devouring THE TRIBUNE at his breakfast this morning and wifey pointed out "Reveal Willkie director of shipyard company," said husband just went on devouring bacon and eggs.

AMANDA MCGREGOR SMITH.

INDORSE DAY RESOLUTION.

St. Paul, Minn., Aug. 29.—We have sent a letter of indorsement to Congressman Stephen A. Day regarding the resolution he is presenting to congress to end the lease-lend law. The majority of the people are against the high handed methods that have been used, in direct opposition to our constitution, to entangle our country in foreign wars.

The honest-to-God Americans are not going to lie down and let the atheistic communists take this country away from them. IRENE M. HUDSON.

[The letter was signed by 66 citizens of St. Paul and Minneapolis.]

FRIEND OF THE PEOPLE

Letters to this department must be signed with names and addresses of writers.

JUDGMENT NOTE.

Chicago, Aug. 28.—[Legal Friend of the People.]—I have in my possession a judgment note in the amount of $130 signed by the "borrower." The only security this person has is property—a house. I think it advisable to attach a lien to this property until the above amount is returned since this is my only protection. Could you give me an idea of what the usual charges of such an accommodation might be? F. S.

The note is probably so worded as to authorize the inclusion of attorney's fees in the judgment. You might be able to find an attorney who would accept the employment in reliance on collecting from the defendant. This would depend in part on your information as to the defendant's assets or income. The best way to find out what terms you can negotiate with an attorney is to shop around.

TRIBUNE LAW DEPARTMENT.

Test Your Horse Sense

BY DR. GEORGE W. CRANE.

Select the answers which you consider best. The last problem counts five points. Then look for the correct answers on page 29.

1. Which of these flowers is often called a fall rose?
   Aster Zinnia Chrysanthemum Sunflower.
2. In the United States the chief ingredient of hasty pudding is
   Gelatin Corn starch Eggs Corn meal.
3. The word "alcoa" should make you think of which metal?
   Aluminum Gold Steel Copper.
4. Which of these animals is noted for his cunning?
   Wolf Fox Squirrel Bear.
5. If you were engaged in overcasting you would be
   Hunting Fishing Sewing Play directing.
6. Below in jumbled order are listed the five states in this country which had the largest populations, according to the 1940 census. You deserve one point for each correct matching.

[a] Illinois	[v] First in population
[b] California	[w] Second in population
[c] Pennsylvania	[x] Third in population
[d] Ohio	[y] Fourth in population
[e] New York	[z] Fifth in population

Score yourself as follows: 0-2, poor; 3-6 average; 7-8, superior; 9-10, very superior. [Note—The last question counts five points.]

[Reg. U. S. Pat. Off.: Copyright, 1941, By The Chicago Tribune.]

ADOLF'S DESTINATION

Western Mail & South Wales News.]

YOUR NEIGHBOR: WORLD'S BIGGEST EXPLOSIVE PLANT

It's Less than Fifty Miles Away from the Loop.

(Pictures on back page.)

Less than 50 miles from the loop, loaded bombs and shells are rolling off the assembly lines of the world's largest shell loading plant—the Elwood ordnance works.

At present two of the four eventual production lines are in operation converting empty steel casings into explosive-packed 155 millimeter shells and 300 pound aerial demolition bombs.

When the other two lines go into action, the plant will load nearly every type of death dealing instrument from delayed action armor piercing anti-tank shells to 2,000 pound aerial bombs, according to Lieut. Col. T. C. Gerber, commanding officer.

Big Explosives Plant.

Across alternate highway 66 to the west of the Elwood plant, thousands of workmen are pushing to completion the Kankakee ordnance works, where nearly 200 million pounds of explosives will be manufactured each year.

The two plants are being built at a cost of 80 million dollars. They occupy 65 square miles about 16 miles south of Joliet in Will county.

About a year ago the government first announced its plan to build the Wilmington Munition works, as the entire project is known. Farmers in the area were bought out and moved.

On Nov. 20, 1940, construction was started.

Figures Tell Size.

Figures released by the army indicate the size of the project. Nearly 1,000 buildings dot the area. In the Elwood plant alone—which is the smaller of the two—there are 90 miles of railroad track, 85 miles of paved roads, and 56 miles of 10 foot steel mesh fence. It will take 8,265 workmen to operate the plant on three shifts.

Newspapermen were taken on a tour of the assembly lines and shown the step by step process of loading the bombs and shells.

Col. Gerber emphasized that all of the buildings are constructed with safety as the prime object—a kind of second-hand safety, however, since its secondary object is to keep a single explosion from setting off a series of blasts.

Set Far Apart.

All buildings are set far apart. There are limits on the quantity of explosives that can be concentrated in any one spot. Master emergency controls are provided that shut off the power thruout each building.

The workmen are never allowed to forget they are dealing with high explosives, temperamental substances which will not stand abuse.

But several other factors serve to keep the atmosphere from being congenial. Most of the walls of the buildings are constructed of corrugated asbestos—fireproof, easy to replace, and it offers little resistance to an explosion.

Automatic sprinklers are set to function when the heat becomes too intense where the explosives are melted before they are put into the shells and bombs. Large bombproof shelters, built to hold from 60 to 70 men each, are located near each building.

When an electrical storm is imminent, the workmen retire to the shelters. Escape chutes lead from each building to the ground, providing a comparatively rapid means of escape.

WOMAN DOZES WITH CIGARET; DIES OF BURNS

Mrs. Esther Lagerhausen, 37 years old, was burned to death yesterday in her home at 467 North Lee street, Des Plaines, when she apparently fell asleep while smoking a cigaret. She was found by her husband, George, and a daughter, Georgianna, as they returned home from the Soldiers' Field rodeo.

A neighbor, Mrs. A. C. Korsgard, 528 Des Plaines avenue, told police she had called on Mrs. Lagerhausen shortly before her husband returned and found her asleep in a chair. Police think the victim awakened, lighted a cigaret, and fell asleep once more. The chair was smoldering and smoke pouring from the house when Lagerhausen came home.

Lagerhausen is owner, with a brother, Walter, of the Lagerhausen Lumber and Coal company in Des Plaines.

ORIENTAL AND DOMESTIC
RUGS CLEANED
BY EXPERT RUG MEN

Entrust your rugs to Mahigian Brothers' skilled and experienced rug men. Our expert service costs no more. One trial will show amazing results in your rugs. All drivers bonded. Rugs insured. Free estimates.

We do ORIENTAL RUG REPAIRING at moderate cost

Mahigian Bros., Inc.
Established 51 Years
169 N. Wabash Ave.
Franklin 8800

Kentucky Quadruplets Go Home

[Associated Press Wirephoto.]

The Lashley quadruplets with their nurses just before the quads left a Louisville, Ky., infirmary for their home in Leitchfield, Ky.

500,000 DRIVERS JAM ROADS AND BREAK A RECORD

Highways Overtaxed Once Again.

BY HAL FOUST.

(Pictures on back page.)

A half million automobiles were on the highways of Chicagoland yesterday. The homeward movement in the late afternoon and evening taxed pavement capacities and emphasized weaknesses in the metropolitan road system.

Police reckoned traffic volumes as an all-time record. It was a climactic conclusion to a summer travel season that exceeded the 1940 previous high for the quantity of gasoline burned for recreation.

The Chicago bound traffic, returning from a day's outing or from a three days' vacation, encountered congestion far from the city limits. The four lane arterial routes radiating from the city do not extend far enough. On the two lane extensions, drivers were bunched in strings of from six to 60, delayed and annoyed by the hazards of passing.

Bumper to Bumper Bunches.

The bumper to bumper bunches cluttered the narrow slab on Rand road northwest of Lake Zurich, on Northwest highway approaching Barrington, on the Lake street highway west of Elgin, and on North avenue west of St. Charles. On ordinary week days the traffic count of these pavements exceeds the maximum for safety and convenience on a two lane road.

Much of the holiday traffic from the resorts of Wisconsin and northern Illinois, on entering the northwestern corner of the city, detoured for extra mileage so as to use the lake front boulevard to reach destinations within the city. The Outer drive was overloaded with traffic that didn't want to be there.

West side boulevards, scenes of work day rush hour jams, were crowded, but not so badly as during the intolerable twice a day blockades on ordinary days.

Survey Opens Tomorrow.

Tomorrow, 10,000 men and boys will be engaged in field survey to determine the inadequacies of the highway system for future corrections. It's what the engineers call an O-D tabulation. The origin and destination of the day's motor trips will be mapped to locate the heavy flows.

Maj. George A. Quinlan, Cook county highway superintendent, said that when the information is tabulated, in four or five weeks, it will form a guide for the location and capacity of superhighways into and within Chicago.

Illinois and Indiana state highway engineers and officials of Lake, Du Page, Will McHenry, and Kane as well as Cook county are coöperating. Boy Scouts and Sea Scouts will man counting stations distributed thruout this territory. Each will note license numbers of all passing cars. As a number is recorded from station to station, its path will be recorded.

Oil Executive Is Killed in Crash of Airplane

Houston, Tex., Sept. 1 (AP).—George F. Hamman, 27, vice president of the Hamman Oil & Refinery Co., and A. M. Monteith, 28, both of Houston, were killed today in a plane crash.

Nurses Are Sad

Louisville, Ky., Sept. 1—Louisville sadly bade farewell to four important guests Saturday—the Lashley quadruplets who were rushed here in weak condition last February from their Kentucky farm home.

Six months old, robust and alert, the quads, Martine, Mildred, Beulah, and John, were transported back to Leitchfield, Ky., in the same ambulance that once hurried them to Louisville's Norton infirmary.

Nurses who cared for the babies during their stay here used handkerchiefs freely as tears started to flow.

Forming a convoy for the quads were their parents, Mr. and Mrs. Porter Lashley, and eight of their other children. At Leitchfield, a special new home awaited the quads. It was constructed by a dairy company interested in their welfare.

1,500 HOMELESS AS WISCONSIN'S FLOODS SUBSIDE

Hayward, Wis., Sept. 1 (AP).—Flood waters which ravaged three regions of northern and central Wisconsin, taking two lives, subsided slowly tonight but still held possession of hundreds of homes and continued to swirl deep over highways, city streets, and thousands of acres of farm lands.

Daniel M. Reagan, 59 years old, of Morse, was killed when struck by an automobile as he patrolled a section of washed out highway near Mellen. Edward M. Conger, a Couderay Indian, drowned near Hayward when his automobile careened into a washout.

An estimated 1,500 persons—including the population of an entire Indian village—were forced to flee when rampaging rivers, swollen by torrential week-end rains, roared over their banks. Damage was expected to total millions of dollars.

The rivers wreaking the widest devastation were the Wisconsin, in the north central part of the state; the Chippewa, in the northeast, and the White and Bad rivers in the far north.

12 Out of 1,000 Beauties Awarded Film Contracts

(Picture on back page.)

Hollywood, Cal., Sept. 1 [Special].—Once there were 1,000 beautiful young women selected for screen tests. Not long afterward these thousand were reduced to a bare 50, thru eliminations engineered by talent scouts. And now these 50 have been further reduced to an even dozen. But—these 12 fairest of the fair have received what the thousand sought to wrest from Hollywood—movie contracts. The 12 winners are Barbara Britton, Blanche Brady, Alaine Brandes, Eleanor Stewart, Jean Wallace, Louise La Planche, Barbara Slater, Eileen Haley, Katherine Booth, Kay Aldridge, Lynda Grey, and Brooke Evans.

Turns in Eight False Alarms; Hunted in Vain

Police hunted for more than an hour early yesterday for a person who turned in eight false fire alarms at intervals of five to eight minutes, but failed to catch him. The first alarm was turned in at 3:49 a. m. from Sheffield and Webster avenues, and the last at 5:10 a. m. from Foster avenue and Sheridan road.

COUPLE MARKS 60TH ANNIVERSARY.

Dumont, Ia., Sept. 1 [Special].—Mr. and Mrs. A. E. Roberts celebrated their 60th wedding anniversary today.

Most Frequent Service Over the Shortest Route to
NEW YORK—Only 3 hrs. 55 min.!

14 flights daily to New York. Go or return via Washington or Philadelphia at no extra cost. Whenever you travel to the East, let United plan your trip to give you maximum time-savings, most economical optional routings to many major eastern cities.

New York 3 hrs. 55 min. | Boston . . . . 5¼ hrs.
Washington . 4¼ hrs. | Toledo . . . 1½ hrs.
Cleveland . . 1¾ hrs. | Akron . . . . 2½ hrs.
Philadelphia 4⅛ hrs. | Youngstown . 2¾ hrs.

UNITED AIR LINES
23 E. Monroe St. Palmer House — Stevens Hotel Lobby PORtsmouth 8800
or travel agents, hotels

Marshall Field & Company

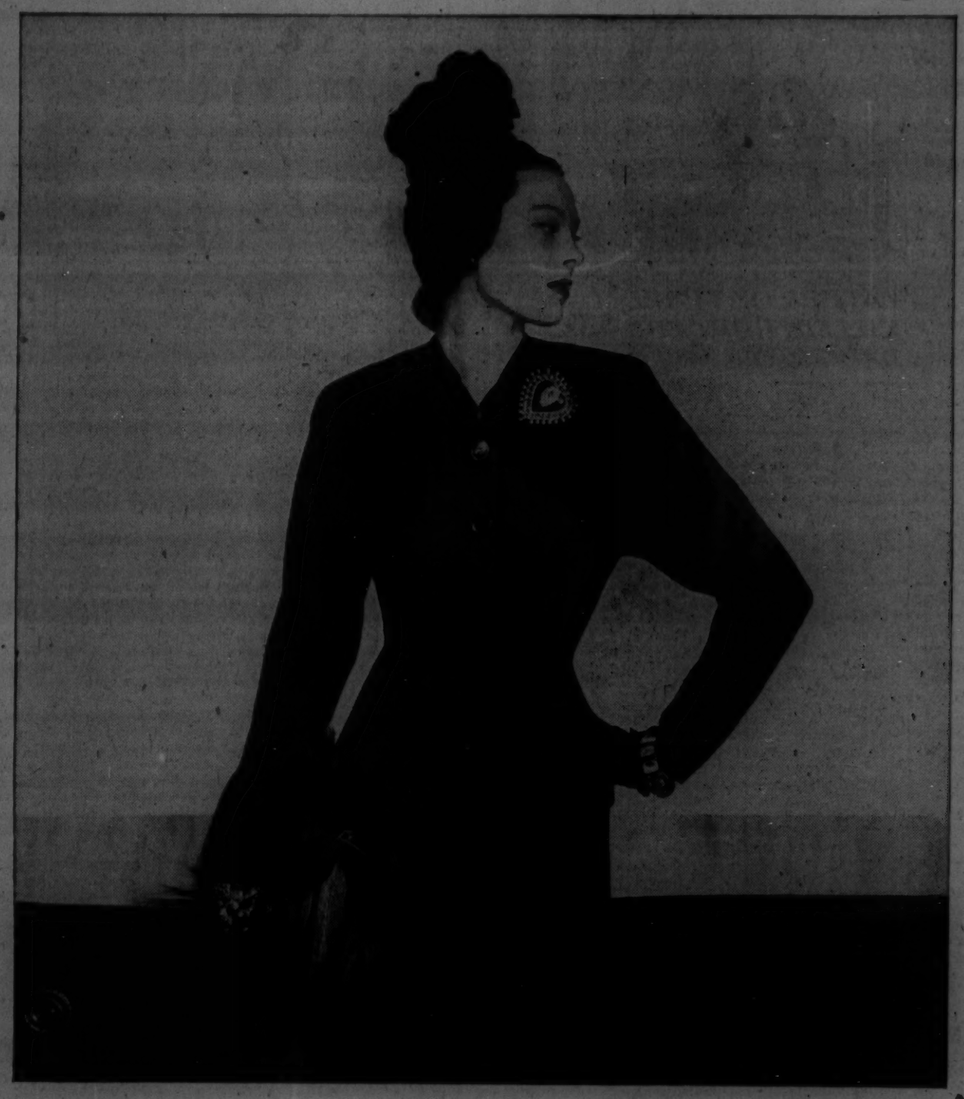

Lovely Lady, greet the Autumn

You see it . . . you feel it . . . the imagination, the pure modern design, the sureness that marks the new collections. American designing has established itself and has earned your bravos and applause. You find yourself taking pride in the colors, the accents, the new invention of silhouette. At the same time there is pleasant recollection . . . like an old song that brings vividly to mind the place where you heard it and what you wore . . . the cloche, glistening jet, shoulder-length evening gloves, jutting tunics over tubular skirts . . . not from the distant past but the near past that seems longer ago in the light of all that has transpired.

Let the drama come from the spirit of the new clothes. Color speaks . . . line speaks . . . texture speaks, and You, the leading character, remain quietly elegant and charming. Marshall Field & Company charts Autumn fashions and indicates the exciting ways in which American designers have created a sleek, smart, feminine woman, whose clothes promise to become as memorable as her good deeds in the Autumn of 1941.

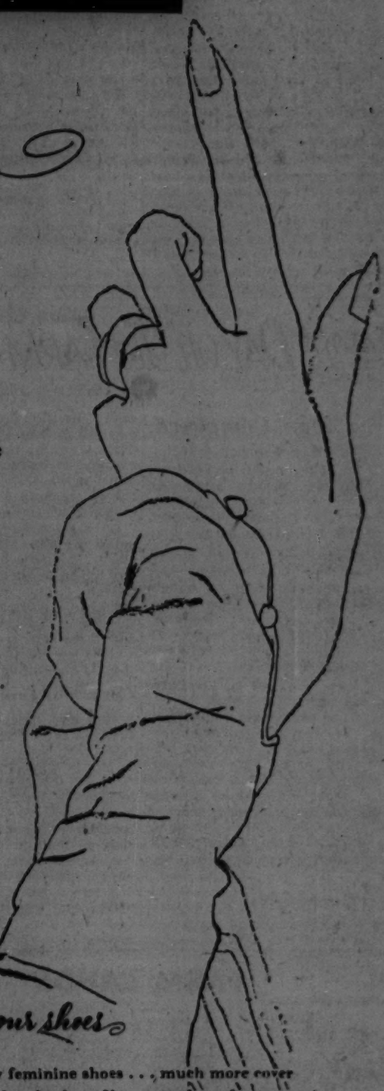

your silhouette

Slender well describes the new silhouette, with no feeling of "skimpiness." Great freedom in the easy, rounded shoulders and new deeper armholes. Often the slim line is broken by a peplum or a longer tunic which manages to make the waistline look small.

your hair

Your head will be clean cut as a cameo. Dress your hair high enough to give a clear view of your neck. Sweep your hair up from your forehead and make ready for forward moving hats. There is a neat look to heads, climaxed by the allover three-inch haircut.

your shoes

Very feminine shoes . . . much more covering for the foot. New spat shoes for town, even in combinations of satin and faille for evening. The baby Louis heel returns after a long absence. Polished calf enjoys a town and country role. Flats are still with us.

your colors

Brown has all the basic wardrobe importance we forecast earlier. Your daytime costume is almost sure to be color. It may be rich plum worn as a singleton from head to foot . . . or Dublin green. You'll wear all black with great chic.

your gloves

Certainly color in your glove wardrobe . . . riotous colors . . . jubilee pink or amethyst shoulder-length gloves held high by wide bracelets in the evening. Dull black slipons with your black on black afternoon costume. Muted and bright colors with your wools.

your hats

Hats cover the back of the head, hide the hair, fit snugly . . . even held in the hand they have the shape and form of a hat! New feathers . . . numidi, ghoura and griebe. Wonderful manipulation of fur. Note the cloche and the new forward movement.

your furs

There's news in the stole to wear easily around your shoulders, a glistening seal muff to carry against a Dublin green wool suit, a full-length cape of lynx. A cape in any fur is real fashion news. Charm in a tiny ermine bolero and muff for evening.

your bags

Long, wide envelopes and generous pouches. Roomy, but managing to look very handsome, especially the calf and suede bag built like a Gladstone. For sheer enchantment, bags of fur . . . civet cat, glistening black fox or monkey fur . . . first cousins to muffs.

your jewelry

Tiny bugs, gay butterflies, dainty flowers, five-point stars, all scattered with studied carelessness over the bodice of your simple black dress. Great white cabochon stones set in black enamel. Glistening black jet. Bracelets with a fine jewelry look.

BODY OF STABBED MAJOR EXAMINED AT REVIVED QUIZ

Hint Grand Jury Action May Be Sought.

Los Angeles, Cal., Sept. 1 [Special]. —Possibility that indictments for murder may be sought before the grand jury Thursday or Friday were seen today by Capt. Vernon Rasmussen of the homicide detail as police continued their investigation of the death of Maj. George A. Tucker.

The body of Maj. Tucker was disinterred early today and removed to the coroner's office where an autopsy was performed by Dr. Frank R. Webb, chief county autopsy surgeon.

Dr. Webb refused to state whether or not the army officer met his death last July 1 of an accidental stabbing while slicing bread for a sandwich, preferring to wait and look over clinical and autopsy reports from Letterman hospital, San Francisco, before making a definite commitment.

Seeks to Prove Murder.

Detective Lieutenant Miles Ledbetter, who obtained an order from Superior Judge Ruben Schmidt to exhume the body, said he was convinced Maj. Tucker met with foul play.

"In my opinion, the wound was not self-inflicted," he said. "We not only think that Maj. Tucker was stabbed to death, but we're going to prove it."

A Difficult Examination.

Dr. Webb's examination after the exhumation today was handicapped by the fact that two operations and an autopsy previously had been performed, all at Letterman hospital where Maj. Tucker died on July 13. The stabbing, 13 days earlier, had occurred shortly after the major returned home from a party on the Fort MacArthur reservation.

Investigating officers have made repeated attempts to obtain the clinical and autopsy reports from the Letterman hospital, seeking the necessary authority thru the adjutant general's office in Washington.

3 CHICAGOANS DIE IN MICHIGAN WATER MISHAPS

Three Chicagoans drowned in Michigan over the Labor Day week-end. The victims were Peter Krehoff, 47 years old, owner of Forest Beach lodge at Paw Paw; Alex Carlson, 34, of 2952 East 79th street, who drowned Sunday in Huzzy's lake, near Paw Paw, and John Henry Mudra, 45, of 2233 West 50th place, who drowned Sunday in the St. Joseph river near Buchanan when his boat sank. Krehoff, who wintered in Chicago at 5920 South California avenue, drowned yesterday when a boat in which he and six lodge guests were riding capsized in Paw Paw lake. The others were rescued.

FATHER OF THREE KILLED; HUNT FOR DRIVER OF AUTO

385 Killed in U. S.

Three hundred and eighty-five persons died thruout the nation in traffic accidents during the three day holiday week-end, according to an Associated Press roundup. California led the list with 36 deaths. New York state was second with 31, Illinois third with 27, and Ohio fourth with 25.

Police yesterday sought a hit and run driver whose car killed Franklin T. Melrose, 50, at 130th street and Oglesby avenue. Melrose, father of three children, lived at 4403 Wabash avenue, Hammond, Ind. He was a machinist.

Mrs. Louise Gerhard, 70, of 4322 Washington boulevard, died in Paxton Community hospital of injuries suffered when an auto in which she was riding struck an abutment on U. S. highway 45 near Buckley. Her daughter, Mrs. Fred Ekbom of Champaign, driver of the car, was seriously injured.

Mrs. Thomas Johns, 50, of Chicago died in Appleton, Wis., of injuries suffered in an automobile collision Sunday near Appleton. Two other persons were killed in the accident.

Three Policemen Injured.

Policemen Arthur Murphy, Arthur Johnson, and John Mahoney of the detective bureau were slightly injured early today when their squad car was struck and overturned by another automobile at Grand avenue and Pulaski road. After receiving medical aid in the neighborhood they were taken home. The other driver, George Doherty, 46, of 5657 Chicago avenue, was charged with reckless and drunken driving.

Up to 4 p. m. yesterday 625 persons had been killed by automobiles in Cook county since Jan. 1. Of these 431 were killed in Chicago, where 17,532 were injured in traffic accidents.

DIES IN RIVER COTTAGE.

Mrs. Margaret Wolgast, 36 years old, 415 South Homan avenue, died yesterday in a cottage on the Kankakee river near Momence. Her husband, Folkert Wolgast, told police that she cried out before dying that she had swallowed poison.

OBITUARIES

Mrs. Charlotte Murphy.

Mrs. Charlotte Murphy, a survivor of the Chicago fire and a resident of Chicago for 75 years, died yesterday in her home at 3106 Warren boulevard. She was 90 years old. Her husband, Edward, a soldier in the Civil war, died in 1912. Surviving are two sons, Edward and William; three daughters, Mrs. Nellie Haas, Mrs. Catherine Phelps, and Mrs. Mary Pfannkuche; 12 grandchildren, eight great-grandchildren, and one great-great-grandchild. The funeral will be held Thursday at the chapel at 5708 West Madison street and solemn requiem high mass will be held at St. Matthews church. Burial will be in Mount Carmel cemetery.

Louis M. Arbogast.

Louis M. Arbogast, 670 Walden road, Winnetka, eastern divisional sales manager for the Pabst Brewing company, died yesterday in the Evanston hospital. He was 52 years old, a native of Bellevue, Ky. He formerly represented the brewing company in Philadelphia, Pa. His widow, Catherine; a daughter, Jeanne, and a son, Robert, survive. Funeral services will be held at 9 a. m. tomorrow in Sacred Heart church, Hubbard Woods. Burial will be in Villisca, Ia.

Maj. George W. Farny.

Sea Cliff, N. Y., Sept. 1 [Special]. —Maj. George W. Farny, 69 years old, of Morris Plains, N. J., a consulting engineer known especially for his work in Russia, died today. He was a graduate of the College of Mines, Houghton, Mich. In Russia he built a large copper plant in the Ural mountains, a bridge over the River Don, and an incinerator plant for Leningrad.

Dr. Jesse H. Newlon.

New Hope, Pa., Sept. 1 (AP). —Dr. Jesse H. Newlon, 59 years old, director of the division of foundations of education at Columbia university's teachers' college, died today. A leader in experimental progressive education, he was formerly president of the National Education association and superintendent of the Denver public schools.

Mrs. Anna Ash Martin.

Funeral services were held yesterday in the First Methodist church, Evanston, for Mrs. Anna Ash Martin, who died Saturday in her home at 2010 Colfax street in the suburb. She will be buried tomorrow in Waseca, Minn. She is survived by her husband, Edward H. Martin, vice president of the Washburn-Crosby company, flour wholesaler.

Arthur E. Taylor.

Private funeral services will be held tomorrow afternoon for Arthur E. Taylor, a retired executive of the Hassel Shoe company, who died Sunday in his home at 604 Judson avenue, Evanston. He was 60 years old. He will be buried in Rosehill cemetery. Mr. Taylor had been with the shoe company from 1911 until his retirement several years ago. Before 1911 he was a district manager for the Illinois Bell Telephone company. He leaves his widow, Mrs. Minnie Hassel Taylor; two sons, Hassel and Arthur Jr., and two daughters, Bernice and Jean. Mrs. Taylor is a sister of O. H. Hassel, president of the shoe company.

Mrs. Ida M. Holmberg.

Mrs. Ida M. Holmberg, mother of Sergt. Hugo J. Holmberg of the Kensington police, died yesterday in her home at 7735 Cregier avenue. She was 77 years old and had been a resident of Chicago for 59 years. She also left a daughter, Mrs. Hazel Nelson. Funeral services will be held Thursday at 2 p. m. in St. Luke's Evangelical Lutheran church, 1843 East 77th street.

Arthur Laviolette.

The funeral of Arthur Laviolette, a navy pilot during the World war, will be held at 3 p. m. today from the chapel at 6000 South Halsted street. Mr. Laviolette, who was 47 years old, died Friday at the Masonic hospital. He lived at 3528 West 57th place. Surviving are his widow, Edna, and a son, Robert. He was a member of the Illinois Air Pilots association.

Charles Hefter.

Kankakee, Ill., Sept. 1 [Special]. —Charles Hefter, 81 years old, a veteran merchant, died at his home here today. He had been manager of the Chicago Store, Kankakee's largest department store, since 1907. He was a former national checker champion. Funeral services will be conducted Wednesday afternoon.

Sister Mary Gerald Healy.

Sister Mary Gerald Healy, for 36 years a teacher in parochial schools in and near Chicago, died yesterday in the Mercy High school convent, 81st street and Prairie avenue. She was born in Chicago 57 years ago and had been a nun for 36 years.

R. R. Atterbury.

Wyckoff, N. J., Sept. 1 (AP). —Robert R. Atterbury, 77, New York broker and former member of the stock exchange's board of governors, died today.

FRANK L. MURPHY, DETECTIVE, DIES OF AUTO INJURIES

Detective Frank L. Murphy of the North avenue station, a member of the police force for 19 years, during which he won numerous citations for bravery, died in Edgewater hospital yesterday of injuries suffered Friday in an automobile accident. He won the Tribune hero award for December, 1938, after shooting and killing one of two robbers whom he surprised during a grocery holdup. Mr. Murphy, a native Chicagoan, was 42 years old and lived at 5099 Monroe street. He is survived by his widow, Mary; a daughter, Mary Jane, and three sons, Frank Jr., Daniel, and Thomas. Services will be held at 9:45 a. m. Thursday from the chapel at 7600 Grand avenue to Resurrection church, with burial in Mt. Carmel cemetery.

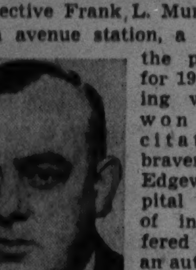
Frank L. Murphy.

HIT BY STRAY BULLET.

Hugh Stewart, 20 years old, 7216 South Oakley avenue, a laborer, was grased on the left arm by a stray bullet last night as he was in the rear yard of his home.

DAY BY DAY ON THE FARM

By GAIL COMPTON

Haying About Completed.

September 1, 1941.

THE job of haying at the Du Page county farm is about completed. The third cutting of alfalfa is down and the men have been busy getting it into the barns.

With a large crop of hay, almost every possible bit of storage room has been commandeered to handle the fodder. The silos were stuffed with chopped legumes, the hay keeper has been piled high with about 57 tons, and the hay lofts are packed with roughage.

Aside from using all the available space, the men have used almost every type of equipment in handling the hay. Some of it was loaded onto mule drawn wagons, run thru the chopper and blown into the silos thru a long pipe. For a long time the hay loader did yoeman duty in handling the tough, green hay. It picked up the hay out of the windrows and loaded it on wagons, trucks, and any other conveyance that was handy.

Gets a Needed Rest.

Then with the arrival of the pickup baler the loader got a much needed rest. The baler took over and tossed out neat packages of hay all thru the fields. At times the bales were loaded by hand onto trucks and wagons. At other times they slid directly from the baler chute onto the truck.

The last of the hay is being handled in the old fashioned way. It is going into the barn loose. The hay loader is out once more pushing the hay onto the big truck. At the barn the old reliable spider fork dangles from the hay rope ready to bite into the heavily laden truck. At the other end of the rope are the patient mules, which provide the power to elevate the big mouthfuls the fork grabs.

Cycle of Equipment.

Thus the haying season has seen almost a complete cycle of equipment, from the latest scientific machinery to the faithful mule power.

Of all the systems the men used in putting up the hay, the pickup baler appeals to them the most. They consider it the easiest and most efficient method of handling the fodder.

Altho the men who ride the baler have a dirty job when the hay is too dry, they believe they are able to get better hay into the barn with less fuss and dirt than by any other method.

FARM LANDS

Illinois.

FINE NEW GARDEN FARM HOME—Close in N. W.; includes large garden farm, nearly 30,000 sq. ft. area; on paved main section line, nr. Irving Pk.-blvd., outside city limits; nr. school; electricity; opportunity handy man to put on finishing touches. Price, $2,975; $400 cash, $30 month. ADDRESS H D 579, TRIBUNE.

BEAUTIFUL 85TH-ST. FARM. Entire block in depth; a little ways outside city limits; faces 2 newly paved roads; electricity paid for; sacrifice price, $445; small payment dn., bal. $7 month. ADDRESS O M 256, TRIBUNE.

THE PERFECT COUNTRY ESTATE. Near La Grange-rd. and Lawrence-av.; large garden, fruit, or poultry farm, equal to 7 usual bldg lots; paved road; electricity; nr. school. Price $600; $150 cash; $7 mo. Address H D 575, Tribune.

2½ ACRE FARM ESTATE. A little ways N. E. of Park Ridge; $1,295; new paved road; electricity avail.; terms, $250 cash, $15 month. ADDRESS O M 408, TRIBUNE.

OVER 4 acres—on main concrete highway, just east of Western-av.; 20 min. drive from south side. Rich garden soil; ideal for small truck farm; $200 cash will handle. Address P L 430, Tribune.

4-ACRE FARM ESTATE—East of golf club and forest preserve, N. E. of Palos Hills in Palos township; paved quiet road; electric; rich land. Price, $1,500; $300 cash, $18 mo. ADDRESS G Y 587, TRIBUNE.

8 LOT AREA FARM—$375; $75 cash; just outside city limits [south of Clearing and 63d]; paved road, electricity; only $5 mo. necessary; fine neighbors; high, rich land. Address F T 361, Tribune.

92 ACRES—11 miles from Des Plaines, on concrete highway; gd. bldgs.; $125 acre. E. H. Schulze & Co., 725 Center-st., Des Plaines, Ill. Phone Des Plaines 1166.

MAIN highway vegetable and chicken farm—Facing Crawford-av.; a little ways south Midlothian; $495; $95 cash, $7 mo. ADDRESS O L 513, TRIBUNE.

1 ACRE NICE HIGH LAND. Black soil; nr. Glen Ellyn; over 100 trains daily. $50 cash, balance $10 monthly. ADDRESS N N 500, TRIBUNE.

LIVINGSTON CO., ILL.—80 acre corn farm; improved. Will carry half. J. E. Carmon 2435 Blanche-st., Pasadena, Calif.

WESTERN-AV.—Over 2 acres; electricity, paved road; $575; $100 cash, $8 mo. Conv. I. C. transp. Address O L 514, Tribune.

4 ACRE FARM, LAKE CO., ILL.—Nr. Kenosha-rd. Sacrifice $600; $150 cash; $8 monthly. Address G Y 298, Tribune.

Illinois.

GARDEN POULTRY FARM. Almost an acre fine land. Newly paved road; electricity. New insulated house; occupy and complete to your own taste. Just outside Homewood. Price house and land, $1,875. Easy terms. ADDRESS O L 201, TRIBUNE.

Indiana.

3¼ ACS.—Rich soil; small bldg.; $925. E. Z. terms. Pullman 4000 eves., Lawn. 7240.

Michigan.

EDGE VILLAGE—S. W. Mich.; block from pretty lake; nice country home; 6 rm. hse.; in exc. cond.; elec. lts., furnace, garage; fruit; acre land; only $2,100; about ½ cash. Address F X 166, Tribune.

12 ACRES—¼ mile Village; 6 rooms and bath; paved road. $1,800. $600 cash, $25 month. Erwin Tinney Co., Fremont, Mich.

34 ACRES—Gd. road; 20 rods to lake; 6 r. hs. Lights, barn, etc.; fruits, woodlot; 115 mi.; $2,500; $600 dn. Roessler, 140 S. Dearborn.

Missouri.

INVESTIGATE the famous Ozarks! Going farms, easy terms. Free 64 page catalog. United, 7-EB South Dearborn. State 7975.

Ohio.

FOR sale—154 acres; nice improvements; wonderful soil; electricity; ideal location. $8,000; $800 down, terms on balance. D. O. Horton, Bryan, Ohio.

Wisconsin.

RAILROAD land grant lands, $4 to $5 per acre for good farm land adapted for dairying, live stock, and grains; good roads; water, town and markets. Send for booklet No. 5, S. S. Claar, Land Dept., Soo Line, Minneapolis, Minnesota.

FOR SALE—143 acre farm on Wisconsin river, near Lone Rock. Ideal summer resort or dude farm. Beautiful scenery. Peter Hand, Ridgeway, Wis.

Miscellaneous.

ILLINOIS FARM LOANS
STANLEY FARM LOANS, INC.
39 S. LA SALLE. STATE 5885.

BIG FREE CATALOG—1,250 bargains, farms many states. STROUT REALTY, 7-J South Dearborn-st.

WANTED—TO RENT—FARMS.

SMALL Farm—In Illinois, north of Chicago. For cash rent. Kroncke, Kenosha, Wisconsin. Route 1, Box 568.

MRS. HAHNER, 60, FAMED EXPERT ON BOOKS, DIES

Mrs. Marcella Hahner, head of the book department at Marshall Field and company for 26 years until her retirement last February, died of a heart attack yesterday in her home at 1210 Astor street. She was regarded as the dean of American book women.

Mrs. Hahner was the widow of George M. Hahner, a lumber yard owner. She was born in Carleton, Mich., 60 years ago, and came to Chicago as a young girl, joining the old Browne Book shop in the Fine Arts building, and then going with the A. C. McClurg book store on Wabash avenue, leaving there in 1915 to join Field's.

During the World war Mrs. Hahner served in France for 15 months with the Red Cross, and since the war had made yearly trips to England to talk with authors there. She was a friend of many prominent writers and book publishers. Surviving are two sisters, Mrs. Catherine Condrin of Toledo, O., and Mrs. Mary Hoffman of Monroe, Mich., and a brother, Peter Burns, Carleton, Mich. Services will be held at 9:30 a. m. tomorrow in Holy Name cathedral, with burial in California.

Fire Does $50,000 Damage to Coal and Ice Company

Fire of undetermined origin did $50,000 damage yesterday at the George J. Roll & Son Coal and Ice company in Blue Island. The blaze started in a building containing building material and spread quickly to an adjacent garage housing 11 trucks. Both buildings and the machines were destroyed. The damage was estimated by George J. Roll.

[ADVERTISMENT]

NOW SHE SHOPS "CASH AND CARRY"

Without Painful Backache

Many sufferers relieve nagging backache quickly, once they discover that the real cause of their trouble may be tired kidneys.

The kidneys are Nature's chief way of taking the excess acids and waste out of the blood. They help most people pass about 3 pints a day.

When disorder of kidney function permits poisonous matter to remain in your blood, it may cause nagging backache, rheumatic pains, leg pains, loss of pep and energy, getting up nights, swelling, puffiness under the eyes, headaches and dizziness. Frequent or scanty passages with smarting and burning sometimes shows there is something wrong with your kidneys or bladder.

Don't wait! Ask your druggist for Doan's Pills, used successfully by millions for over 40 years. They give happy relief and will help the 15 miles of kidney tubes flush out poisonous waste from your blood. Get Doan's Pills.

30,000 CROWD ELMHURST FOR AIR MANEUVERS

A Labor day crowd estimated at 30,000 persons crowded the Elmhurst airport yesterday for the final day of the Chicago air maneuvers, sponsored jointly by the Chicago Junior Association of Commerce and the Airplane Owners and Pilots association.

Art Carnahan, veteran Bloomington, Ill., speed pilot, and Robert L. Ellis of Hinsdale, Ill., won the feature 25 mile races over a triangular course. Carnahan was awarded $500 first prize and the Shell trophy in the race for Culver Cadet airplanes, while Ellis, piloting a 65 horsepower Luscombe, placed first in the 25 mile race for amateur pilots.

The crowd also thrilled to aerobatic maneuvers by Dean Crites of Waukesha, Wis., Percy Chaffe of Clintonville, Wis., and Harold Johnson of Oak Park, and held its breath as Mike Burson, a Dyer, Ind., druggist, did a delayed parachute drop from 4,000 feet.

Private William Tkachuk, a parachute rigger at Chanute Field, Ill., made good use of his army furlough by winning the spot landing parachute jumping contest. Tkachuk, who lives at 1050 North Lawndale avenue, Chicago, dropped from an altitude of 2,000 feet to within 100 feet of the center spot.

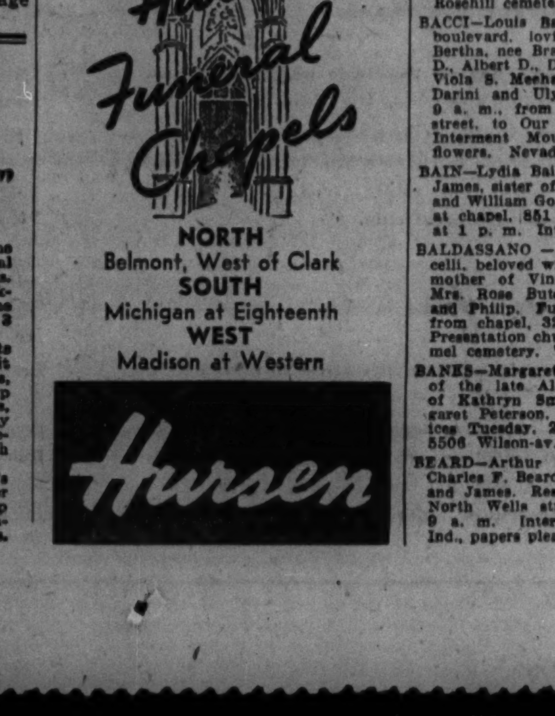

UNDERTAKERS.

Lain & Son
Funeral Service Information
SOUTH SIDE CHAPEL
63D AND HARVARD-AVENUE.
PHONE WENTWORTH 0025.

TUESDAY.	
HARRIS—Katherine.	11 a. m. at chapel.
HUFFORD—Robert W.	1 p. m. at chapel.
McCLEAN—Wesley.	3 p. m. at chapel.
MORIARITY—Michael J.	9:30 a. m. in church.
WESSELLS—William L.	2 p. m. at chapel.
THURSDAY.	
THORSELL—Oscar	2 p. m. at chapel
SERVICES TO BE ARRANGED	
MILLS—Edward H.	

NORTH SIDE CHAPEL
5501 N. ASHLAND-AVENUE.
PHONE LONGBEACH 2646.

TUESDAY.	
BROWN—Howard C. Sr.	2 p. m. at chapel.
WEDNESDAY.	
LIVINGSTON—Anna.	1 p. m. at chapel.
SEIBERT—Julia.	2 p. m. at chapel.
THRANE—Andrea.	3 p. m. at chapel.

C. H. JORDAN & CO.
FUNERAL HOME. 200 E. ERIE-ST.
87 YEARS' SERVICE

MONUMENTS AND MAUSOLEUMS.

CEMETERY MARKERS MONUMENTS AT savings. Sears-Roebuck State-st. Basement

DEATH NOTICES

In Memoriam.

ANZALONE—Ignatius Anzalone. In loving memory of my beloved brother, who passed away three years ago today. ANNE.

DE LEON—In loving memory of our beloved husband and father, Eustace De Leon, who passed away four years ago today. LOVING WIFE AND FAMILY.

KUHN—Jessie Adelaide Kuhn [nee Burns], 1937. "Gone, but not forgotten." MOTHER, FATHER, AND SISTER.

MATHESON—Lena Matheson. In fond memory of our dear mother, who passed away eight years ago today. CHILDREN.

RUBENSTEIN—Miriam Rubenstein. In memory of our dear mother, who passed away four years ago today. HER LOVING CHILDREN.

Fraternal Notices.

CHICAGO MOVING PICTURE MACHINE OPERATORS' UNION, LOCAL 110—Members please attend funeral of Brother Mack Wentzel, Tuesday, 2 p. m., at chapel, 4141 Cottage Grove avenue. NEAL C. BISHOP, Secretary.

LAKE VIEW CHAPTER, No. 149, O. E. S.—Services for Sister Ella Clody Thursday, 2 p. m., at chapel, 5149 N. Ashland. LOUISE SEILHEIMER, W. M. HARRIET THOMPSON, Secy.

AMSTEIN—Linda Amstein, beloved wife of Edward. Funeral Wednesday, Sept. 3, at 2 p. m. at chapel, 7032 Wentworth avenue. Interment Oak Woods.

ARBOGAST—Louis M. Arbogast of 670 Walden road, Winnetka, beloved husband of Catherine Fast Arbogast, devoted father of Jeanne and Robert. Funeral Wednesday, 9 a. m., at Sacred Heart church, Hubbard Woods, Ill. Interment at Villisca, Ia.

ARMSTRONG—Anna M. Armstrong, Sept. 1, 1941, of 704 N. Waller avenue, wife of Lorenzo E., mother of Lorenzo E. Jr., sister of Mabel L. Hebert of Detroit and George E. Gates. Resting at funeral home, 318-320 N. Central avenue, Austin. Services Tuesday at 1:30 p. m. Interment Thursday afternoon at Detroit, Mich.

ARNOLD—Peter Arnold, Aug. 31, beloved husband of the late Sophia, fond father of Grace Arnold, brother of Margaret and Katherine Arnold. Member of Policemen's Benevolent association. Services Thursday, 1:30 p. m., at funeral home, 5200 N. Western avenue, corner Foster. Interment Rosehill cemetery.

BACCI—Louis Bacci, late of 3022 Jackson boulevard, loving husband of the late Bertha, nee Braun; fond father of Edward D., Albert D., Dante C., Louis Jr., and Mrs. Viola S. Meehan, brother of Mrs. Sophia Darini and Ulysses. Funeral Wednesday, 9 a. m., from chapel, 3500 W. Harrison street, to Our Lady of Sorrows church. Interment Mount Carmel. Kindly omit flowers. Nevada 0644.

BAIN—Lydia Bain, beloved wife of the late James, sister of Elizabeth Huston, Edward, and William Gorden, Lottie Eghme. Services at chapel, 851 E. 75th street, Wednesday at 1 p. m. Interment Evergreen Park.

BALDASSANO — Mary Baldassano, nee Micelli, beloved wife of the late Nicolo, fond mother of Vincenzo, Bart, Jake, Joseph, Mrs. Rose Butera, and the late Anthony and Philip. Funeral Wednesday, 9 a. m., from chapel, 3225 W. Harrison street, to Presentation church. Interment Mount Carmel cemetery. Telephone Kedzie 6622.

BANKS—Margaret C. Banks, beloved wife of the late Alexander S., loving mother of Kathryn Smith, Betty Webster, Margaret Peterson, and Ida Thompson. Services Tuesday, 2 p. m., at late residence, 5506 Wilson-av. Interment Forest Home.

BEARD—Arthur F. Beard, beloved son of Charles F. Beard, fond brother of Margaret and James. Resting at funeral home, 708 North Wells street. Funeral Tuesday, at 9 a. m. Interment Calvary, Lafayette, Ind., papers please copy.

DEATH NOTICES

BERGSTROM—Jennie Bergstrom, nee Andrene of 1114 S. 6th avenue, Maywood, beloved wife of the late Carl H., fond mother of Edna Griffiths, Sigrid Laubly, Eka Schulein, Carl, and Vivian Sego. Funeral Wednesday, 3 p. m. at funeral home, Lake street and 2d avenue, Maywood. Interment Mount Emblem.

BLAZIS—Joseph Blazis, late of 4038 N. La Vergne avenue, Aug. 30, beloved husband of Nellie, nee Rimgale; fond father of Virginia and Arthur. Funeral Wednesday, Sept. 3, 1:30 p. m., at funeral home, 4559 Milwaukee avenue. Interment Lithuanian National cemetery. Yards 1741.

BOWDEN—Philip F. Bowden, Joliet, Ill., husband of Mildred, father of Philip Jr. and Charles, son of Mrs. Allyn M. Bowden. Funeral at funeral home, 203 S. Marion street, Oak Park, Ill., Wednesday, Sept. 3, at 3 p. m.

BRAKMAN—Jacob Brakman of 876 N. Richmond street, beloved husband of Kate, father of Sam, Meyer, and Fanny, brother of Karl, Anna Portman, Rachel Yanowitz, and Sarah Oken, one gandchild. Services Tuesday, 3 p. m., at chapel, 3600 Roosevelt-rd.

BRUEGGEMAN—Fred Brueggeman of 5640 S. Ashland avenue, dearly beloved husband of Mary, nee Fey; devoted father of Mrs. Edna Shields, Mrs. Emily Bockwoldt, Lester, and Frederick Brueggeman, fond brother of Herman Brueggeman, Carrie Meyers, and Sophie Brill. Resting at chapel, 5652 S. Ashland avenue, until Thursday morning. Funeral services 2 p. m. at Peace Memorial church, 78th and Laflin sts. Interment Mount Greenwood. Republic 0078.

BUTLER—Edward P. [Eamon] Butler, native of Sleady Castle, County Waterford, Ireland, beloved husband of Minnie Connors Butler, son of the late Pierce and Mary Butler, brother of Patrick, William, James, Mary Hill, Margaret Gardner, Grace Ahern, and the late Katherine and Thomas. Funeral Thursday at 9 a. m. from residence, 11413 S. Western avenue, to St. Cajetan's church. Interment Holy Sepulchre.

CASSIDY — Kate Cassidy, nee Burns, fond mother of James, John, Thomas, Michael, Anna Mae, Florence, Verna, and Catherine. Funeral Wednesday a. m., Sierra Madre, Cal.

CHASE—Floyd T. Chase of Aurora, husband of Mildred, father of William and Helen C. McMillan, and foster son John. Funeral services Tuesday at 2:30 at O. Beidelman's, Naperville, Ill.

CLODY—Ella B. Clody, Aug. 31, 1941, late of 3912 N. Clark street, beloved wife of the late Edward, dear mother of Laurent E. Clody, fond grandmother of Laurent Jr., sister of Bertha Wunderlin, Anna Koehl, Elizabeth Hartman, and Emma Abrahams. Services Thursday, 2 p. m., at chapel, 5149-51 N. Ashland avenue, at Foster. Interment Memorial Park. Member of Lake View chapter, No. 149, O. E. S., and Maran Atha shrine, No. 19, W. S. of J. Lon. 5147.

COMBS—Elizabeth Combs, late of 437 W. 79th place, beloved wife of the late Fred, loving mother of Fred, Marion Falasky, Lucy Aschenbrenner, Janet, John, and the late Louis and Wilson, fond sister of Louis Gartner, Anna Carlson, and Minnie Maruck, six grandchildren. Resting at funeral home, 7918 South Park avenue, until 10 a. m. Wednesday, Sept. 3. Funeral service at Mennonite Home mission, 1907 S. Union avenue, Wednesday at 1:30 p. m. Interment Mount Hope cemetery. For information, Triangle 3055.

COOPER—Margaret Mitchell Cooper, beloved wife of Samuel Cooper, fond daughter of Samuel and the late Eliza Parratt Mitchell, sister of George of Climax, Colo., and Wilfred Mitchell. Funeral services Wednesday, Sept. 3, at 3 p. m., at chapel, 3246 Jackson boulevard. Burial Archer Woods. Kedzie 2394.

DAHLQUIST—Jennie M. Dahlquist, beloved wife of Axel, dear mother of Fred and Nels, grandmother of Joan, Ronald, Glen, and Dorothy Dahlquist. Services Wednesday, Sept. 3, 1:30 p. m., at funeral home, corner of 79th and Aberdeen. Interment Oakhill.

DIFFERDING—John P. Differding, dear husband of the late Anna, fond father of Fred J. and Charles. Funeral Wednesday, Sept. 3, at 9 a. m., from his son's residence, 9235 S. Marshfield avenue, to St. Ethelreda's church. Interment St. Mary's. Stewart 0460.

DOERFLER—Helen Edna Doerfler, nee Lewis; beloved wife of Theo, devoted daughter of Anna and Fredrick Lewis. Funeral Wednesday, 2 p. m., at chapel, 3419 Ridgeland avenue, Berwyn. Interment Clarendon Hills.

DREWS—Harold E. Drews, suddenly, late of 7442 W. 58th place, Summit, loving son of Ernest and Bertha, nee Abraham; dear brother of Ernest Jr. Resting at chapel, 7446 W. Archer avenue, Summit. Funeral services Wednesday, 1 p. m., at Zion Lutheran church. Interment Bethania. Call Summit 208.

EVERT—Pearl Wiler Evert, Aug. 31, age 42, beloved wife of Oscar W. Evert of Michigan City, Ind., daughter of Emma C. Wiler, Oak Park, sister of Ralph C. Wiler, Forest Park, Ill. Resting at Kummer funeral home, Michigan City, Ind. Services 2:30 p. m. Wednesday at funeral home. Interment Greenwood cemetery, Michigan City.

FARR—Virginia Frances Farr, beloved daughter of Howard J. and the late Delia, nee Caine; fond sister of Sarah L. Wareham, Howard E., and John A. Resting at late residence, 1824 S. 5th avenue, Maywood. Funeral Wednesday, 11:30 a. m., at St. Eulalia's church. Interment All Saints'.

FLEMING—Guy C. Fleming, late residence, Park Central hotel, New York City, beloved husband of the late Gertrude L. Fleming, nee Nurre; father of Mrs. James L. Collins. Funeral Wednesday, 2 p. m., at funeral home, 5438 S. Halsted street. Interment Holy Sepulchre. Boul. 0662.

FRASER—George Murdock Fraser, beloved husband of Mary, nee Rennie; fond father of Donald, brother of John, Donald, Kenneth, and Roderick. Member of Melrose Abbey, No. 976, Clan McDuff 16, and Carpenters' local 2174. Resting at funeral home at 4817 W. Chicago avenue. Services Thursday, 2 p. m. Interment Cedar Park.

GALLAPO—Elizabeth Gallapo, dear mother of George, Harry, and Ernest Soderquist, and Helen Abels. Services at chapel, 2324 W. 111th street, Wednesday at 3 p. m. Interment Mount Greenwood.

GALLUP—Gerard Gallup, darling son of Lyle and Bridget King Gallup, fond brother of Lawrence, Margaret Mary, Patrick, and James. Funeral Wednesday at 10 a. m. at residence, 9301 Loomis boulevard. Interment Holy Sepulchre. Lafayette 0067.

GILBERT — Clara Gilbert, nee Porcilius, beloved wife of Maurice, devoted mother of Dorothy Moore and Maurice Jr., loving daughter of Mary Porcilius, fond sister of Fred, Raymond, Evelyn Rusing, Francis, Henry, Edward, and Joseph Porcilius. At funeral home, 4048-50 Harrison-st. Funeral Wednesday at 11:15 to Resurrection church. Burial Mount Carmel. Nevada 2818.

GOETSCH—Emma M. Goetsch, nee Miller, of 3504 S. Rockwell street, beloved wife of Henry E., dear mother of Henry Jr., grandmother of Kenneth, sister of Herman, Mrs. Anna Beilfuss, Mrs. Dora Voss, Mrs. Ida Pump, Mrs. Ella Dunklau, Mrs. Martha Abbott, and Paul Miller. Services Thursday, Sept. 4, 1:30 p. m., at funeral parlors, 1939 W. 35th street. Interment Town of Maine cemetery.

GOETZKE—Lucy B. Goetzke [nee Busch] of 2677 Burling street, beloved wife of Bruno, dear sister of Lillian Gustafson, and Le Roy Busch. At chapel, 3905-07 Lincoln avenue, where services will be held Wednesday, at 1:30 p. m., under auspices of Golden Rod chaper, No. 205, O. E. S. Interment Acacia Park.

HAHNER—Marcella Burns Hahner of 1210 Astor street, Sept. 1, 1941, wife of the late George M. Hahner. Resting at chapel, 200 E. Erie street. Services Wednesday, 9:30 a. m. at Holy Name cathedral. Please omit flowers.

HAMMERSCHMITT—Irene Hammerschmitt, beloved daughter of John J. and the late Mary, sister of Raymond, Mildred, Beatrice Ryan, and Hazel Schrachta. Funeral Wednesday, Sept. 3, 9 a. m., from funeral home, 6901-03 Roosevelt road, Berwyn, to St. Bernadine's church, Forest Park. Interment Mount Carmel. Call Berwyn 904.

HAMILTON — Josephine Baxter Hamilton, daughter of the late Alice McAllister Baxter, sister of Mrs. Edna Baxter Gardner, aunt of J. Baxter Gardner and Robert F. Gardner. Services Tuesday, 8 p. m., at funeral home, 3100 Irving Park road. Interment Minneapolis, Minn.

DEATH NOTICES

HASKIN—Russell H. Haskin, late of 14613 Princeton avenue, Dolton; beloved husband of Lucile A., fond father of Murray [Mrs. Charles W. Spark] of Chicago. Member of Lowvale lodge, No. 1139, A. F. & A. M. Services at chapel, 14062 Lincoln avenue, Dolton, Wednesday, Sept. 3, at 2:30 p. m. Burial at Oak Hill cemetery.

HASSLER—Louis Hassler, Sept. 1, 1941, of 718 North Central avenue, beloved husband of Rose, nee Straub, fond father of Irene, Marie, Raymond, and Le Roy, brother of Caroline Bluthardt and Edith Dopp, and George and Fred Hassler. Resting at funeral home, 318-320 N. Central avenue, Austin. Funeral Thursday, 9:30 a. m., to St. Lucy's church, Lake street and Mayfield avenue.

HEALY—Sister Mary Gerald Healy, R. S. M., at Mercy High school, beloved daughter of the late John H. and Bridget Joy Healy, dear sister of Lillie, Mrs. Mary Clarke, Edward, Nora, and the late John and Genevieve. Funeral Wednesday, Sept. 3, from Mercy High school chapel. Mass 10 a. m. Burial Holy Sepulchre. Radcliffe 2380.

HEFTER—Charles Hefter, Kankakee, Ill., husband of the late Emma, fond father of Mary Cohn, Fred Hefter, Edna Spielberger, brother of Rebecca, Flora, and Caesar Hefter, grandfather of nine grandchildren and two great-grandchildren. Funeral services Wednesday, 2 p. m., Herts Memorial Temple. Burial Memorial Park, Kankakee.

HEINZ—Pauline T. Heinz, nee Thomas, beloved wife of the late Frank J., fond mother of Frank, Charles, William, and Florence. Funeral from chapel, 4401 Lawrence avenue, Wednesday, 9:30 a. m., to St. Edward's church. Mulberry 4400.

HENDERSON — Mamie Henderson [nee Fischer], beloved wife of Roy, fond mother of Mrs. James Kloepfer, Mrs. Herman Zippe, Mrs. Walter Brown, Harold and Roy Jr. Funeral Wednesday at 3 o'clock from chapel, 1118 Greenleaf, Wilmette, to Ridgeway cemetery.

HENGELS—Tillie Hengels [nee Bausenbach], Aug. 31, 1941, beloved wife of Joseph, mother of Charles, Mrs. Ida Schmeis, William, George, Arthur, the late Clarence and Raymond. Funeral Wednesday 2 p. m. at chapel, 2346 W. Madison street. Interment Oakridge cemetery.

HIMMELBERG—Paul J. Himmelberg, Aug. 30, beloved husband of Wilhelmina, father of Charlotte and Ruth, brother of Mary Norderer and Frieda Pfeifer. Former manager of International Geneva association. Member of Maplewood lodge, No. 964, A. F. & A. M. Services at chapel, 2701 N. Clark street, Wednesday at 3 p. m. Interment Arlington.

HOLMBERG—Mrs. Ida M. Holmberg of 7735 Cregier avenue, Sept. 1, wife of the late John, dear mother of Mrs. Hazel Nelson, Hugo J., and the late Herbert T. and Helen. Resting at residence until 11 a. m. Thursday, Sept. 4. Services at 2 p. m. at St. Luke's Ev. Luth. church, 1843 E. 77th street. Interment Oak Hill.

HOLST—George Holst, Aug. 31, 1941, beloved husband of Mary Umhofer Holst, fond father of Mrs. James Brown, brother of Mrs. Charles Mueller and the late Charles Holst, grandfather of James, Joan, Carol, and Judy Brown. Funeral Wednesday, 11 a. m., at residence, 2425 N. Springfield. Interment All Saints' cemetery.

HUFFORD—Robert W. Hufford, Aug. 31, 1941, beloved husband of the late Etta Hufford, father of Mrs. Stella Wheeler, Mrs. Zeva I. Holland, Bert, Clarence, Guy, Glenn, and Howard Hufford. At chapel, 63d and Harvard, where services will be held Tuesday, Sept. 2, at 1 p. m. Burial Cedar Park.

JANICEK—Emanuel A. Janicek, late of 1930 S. Home avenue, Berwyn, beloved husband of Marie Janicek, nee Pfeifer; dear father of Marie Simonek, Emanuel F., Raymond P., Jean, and Geraldine. Funeral Thursday, Sept. 4, at 9 a. m., from funeral parlor, 6716 W. 16th street, Berwyn, to St. Odilo's church. Interment St. Adalbert's. Berwyn 144.

JARVIS—John Jarvis, suddenly, 5811 W. 31st street, Cicero, beloved husband of Martha C., fond father of Kenneth, Gaynell, Eugene, Dorothy, Robert, and William. Services at chapel, 1706 W. Jackson boulevard, Tuesday, Sept. 2, at 2 p. m. Interment Mount Auburn cemetery.

JOSENHANS—Ella E. Josenhans, beloved sister of Edward, W. George, the late Louise E., Charles C., John L. Josenhans, and Emma C. Moller. Resting at chapel, 79th and Emerald, where services will be held Wednesday, 1:30 p. m. Interment Graceland.

KANIUK—Joseph Kaniuk, beloved husband of Sophie, fond father of Michael, John, and Elmer. Funeral notice later.

KING—See Gallup notice.

KRAUS—George Kraus, Aug. 31, 1941, beloved husband of Margaret Kraus, nee Macht; fond father of Clifford R., Carl Jr., and George G. Kraus, brother of Rudolph, Christ, and John Kraus, and Mrs. Margaret Wilson. Services at his late home, 5530 S. Wells street, Tuesday, at 7:30 p. m. Interment at South Bend, Ind., Wednesday. Member of Banner Blue lodge, No. 924, A. F. & A. M. Information, Fairfax 2900.

KROL—Lewis Krol, beloved husband of Nellie, nee Bowling; dear father of Lorraine, loving son of Aaron and the late Eva, fond brother of Tillie Caplan, Sophie Miller, Kate Kadison, Joseph, Henry, Charles, Theodore, and the late Max, and Harry. Services Thursday, 2 p. m., at chapel, 5206 Broadway. Interment O. B. A., Waldheim.

LAMACK—Hans J. Lamack, Aug. 31, of Berkeley, Ill., beloved husband of Lydia, nee Weisse; fond father of Carol, son of Katherine Lamack, brother of William, Elsie Faulkner, and the late Dora Sonnheim. Funeral Thursday, Sept. 4, at 3 p. m. at funeral home, 2056-58 Belmont avenue, to Montrose cemetery.

LAUERMAN—Angeline Lauerman, nee Peterson, of 1137 N. Austin boulevard, beloved wife of the late George Lauerman, fond mother of Albert, Edward, Mrs. Ethel Wennerstrom, and the late Mamie, grandmother of Jack and Shirley Wennerstrom, Marge Muesel, and Edward Lauerman Jr., great-grandmother of Marilyn Muesel. Resting at funeral home, 5701-03 W. Division street, until 11 a. m. Wednesday, Sept. 3. Services at North Austin Evangelical Lutheran church, Mason avenue and Lemoyne street, 2 p. m. Interment Forest Home.

LEISER—Henrietta [Hattie] Leiser, Sept. 1, 1941, age 80 years, of 4704 W. Berenice avenue, widow of Leopold Leiser, beloved mother of Oscar A. and Adolph Leiser, sister of Mrs. Minnie Neupert. Services at chapel, 6828 Cottage Grove avenue, Wednesday at 3 p. m. Interment at Oak Woods. For information, Fair. 2900.

LEONARD—Celia Leonard, nee Roach, Aug. 31, 1941, beloved wife of the late Peter, fond mother of Mrs. Mary Nash, Peter, Mrs. Cecilia Frank, Martin, and the late William, grandmother of Joseph and William Nash. Funeral from late residence, 1526 N. Keeler avenue, Wednesday, Sept. 3, at 9:30 a. m., to Maternity B. V. M. church. Interment Mount Carmel.

LINDQUIST—Robert D. Lindquist, Sept. 1, beloved husband of Beatrice Morrissey Lindquist, fond son of Joseph E. and Margaret, brother of Joseph B., Mrs. May Donnelly, and Irwin E. Lindquist. Funeral Wednesday, 9 a. m. from chapel, Jeffery boulevard at 77th street, to St. Laurence's church, Mass, 9:30 a. m. Interment local. South Shore 8822.

LIPNER—Anna Lipner, beloved mother of Louis, Rose Fink, Reva Thomas, and Jeanette Levins, seven grandchildren. Funeral Tuesday, 2 p. m., at chapel, 3031 Lawrence avenue. Interment Rosemont Park. Please omit flowers.

LIVINGSTON—Anna Livingston of 915 Lakeside place, Sept. 1, 1941, mother of Burton and Stanley, grandmother of Mary Ann and Nicholas. At chapel, 5501 N. Ashland avenue, where services will be held Wednesday, Sept. 3, at 1 p. m. Interment Oak Woods.

MARTIN—Anna Ash Martin of 2010 Colfax street, Evanston, wife of Edward H. Martin. Funeral Tuesday, Waseca, Minn.

MARTIN—Mary Martin, nee Loftus, wife of the late Bernard T., fond mother of Bernard T. Jr. of Boston, Madeline M., Mrs. Florence Schulz and Sister Mary Bernadice, B. V. M., of Casper, Wyo., sister of Martin T. Loftus. Funeral Wednesday at 9:30 a. m., from residence, 2210 Leland avenue to Queen of the Angels church. Interment Calvary.

McCARTHY—Bridget Madigan McCarthy, beloved wife of Florence, loving mother of John, Daniel, Frank, and Joseph. Funeral Wednesday, 9 a. m., from her late residence, 8108 Maryland avenue, to St. Francis de Paula church. Interment Holy Sepulchre. Kindly omit flowers. Sta. 7700.

McCLEAN—Wesley McClean, 1520 E. 68th street, Aug. 30, 1941, beloved husband of Marguerite McClean [nee Boyd], brother of Garfield of Chicago and Hamilton of Winnipeg, Canada. At chapel, 63d and Harvard, where services will be held Tuesday, Sept. 2, at 3 p. m. Interment Mount Hope cemetery.

MEAD—Joseph J. Mead, suddenly, Aug. 30, beloved husband of Mary, fond father of Joseph O. and Robert L., brother of Clair A., stepson of Mrs. Phoebe Mead. Member Sincerity lodge, No. 982, A. F. & A. M.; Fort Dearborn chapter, No. 245, R. A. M.; North Shore post American Legion. Services Wednesday, 1:30 p. m., at funeral home, 5200 N. Western avenue, corner Foster. Interment notice later.

MILLER—Cora Lee Miller, Aug. 31, 1941, of 2701 Dayton street, beloved wife of the late Dr. Albo Miller. Services at chapel, 2701 N. Clark street, Wednesday, 1:30 p. m. Interment Rosehill mausoleum.

MOHR—Henry W. Mohr, beloved husband of Minnie, nee Dode; dear father of Mrs. Ruth Friberg and Elmer Mohr. Resting at funeral home, 3440 N. Central avenue, until noon Thursday. Services Thursday, Sept. 4, at 2 p. m., at Grace Ev. Luth. church, Laramie and Parker avenues. Interment Concordia. Kildare 5420.

DEATH NOTICES

MUDRA—John Mudra, age 45, suddenly, late of 2233 W. 50th street, beloved husband of Rose, nee Panoch; loving father of Florence and Harry, fond brother of Mayme Tucek and Harry. Member of Glendale post, American Legion; Burke post, V. F. W.; Karel Havlicek lodge, No. 1037, I. O. O. F.; Street Car Men's union, No. 241; Boulevard lodge, No. 882, A. F. & A. M. Funeral service Thursday, Sept. 4, 1:30 p. m., at chapel, 5112 S. Western avenue. Interment Bohemian National cemetery. Prospect 4758.

MURPHY—Charlotte Murphy, Sept. 1, 1941, in her 90th year, beloved wife of the late Edward, devoted mother of Mrs. Charles [Nellie] Haas, Mrs. Catherine Phelps of Los Angeles, Cal., Mrs. Lewis [Mary] Pfannkuche, Edward J., and William J. Resting at funeral home, 5708 W. Madison street. Solemn requiem high mass at St. Matthew's church, Walnut and Albany-av., Thursday at 9:30 a. m. Interment Mount Carmel. Los Angeles papers please copy.

MURPHY—Frank Murphy of 5099 W. Monroe street, dearly beloved husband of Mary, nee Murphy; loving father of Frank Jr., Daniel, Mary Jane, Thomas. Resting at funeral home, 7600 W. Grand avenue, at the Circle. Funeral Thursday, Sept. 4, at 9:45 a. m., to Resurrection church. Burial Mount Carmel cemetery. Member of P. B. A. Merrimac 3900 or River Gr. 301.

NOVAK—John L. Novak of 1643 S. 57th court, Cicero, husband of the late Mary, devoted father of Mayme Kaspar, Rose Butlar, Bessie Stonesifer, Emma Zelinski, and the late Edward, Georgianna Bergman, and Joseph F. Novak, grandfather of 10 grandchildren and 8 great-grandchildren. Services Wednesday, Sept. 3, 1:30 p. m., at funeral home, 6227-29 W. Cermak road, Berwyn. Cremation Bohemian National. Kindly omit flowers.

OLSEN—George E. Olsen, Aug. 30, 1941, beloved son of Carrie and the late Charles, dear brother of Maurice. Member Trowel lodge, No. 981, A. F. & A. M. Services Wednesday 3 p. m. at funeral chapel, 4338-40 Fullerton-av. Interment Acacia Park.

OLSON—John E. Olson of 8034 Constance avenue, Aug. 31, 1941, beloved husband of Ingrid, nee Anderson; fond father of Arthur, Leslie, Theodore, and Mrs. Esther Anderson, brother of Peter. Services Wednesday, Sept. 3, at 2 p. m., in chapel, 2024 E. 75th street. Interment Oak Hill.

O'MALLEY — Denis O'Malley, suddenly, beloved husband of Bridget Ryan O'Malley, fond father of Mary, Sarah E., Dr. Joseph F., John M., and Margaret De Sylvester. At his home, 5043 W. Adams st. Funeral Wednesday, Sept. 3, at 9:30 a. m., to Resurrection church. Interment Mount Carmel. Please omit flowers.

PALMA — Paolo Palma, loving husband of Domenica of Luco dei Marsi, Italy, fond father of Serafino and Rinaldo, dear father-in-law of Mary Stisto. Funeral Wednesday, 9:15 a. m., from chapel, 2600 Wentworth avenue, to Sancta Maria Incoronata church. Burial Mount Carmel. Victory 1861.

PATTON — Ernest Patton, 5801 W. Huron street, beloved husband of Hannah, fond father of Walter J. and Edward J. Services Wednesday, 3 p. m., at chapel, 7319 Madison street, Forest Park, under auspices of Austin lodge, No. 850, A. F. & A. M. Interment Glen Oak.

PETERS—Edward Peters, Aug. 31, late of 3054 S. Loomis street, beloved husband of Ella, fond father of Edward Jr., Raymond, and Robert, brother of George, Elsie, Mrs. May Holey, and the late Frank, Anthony, Mrs. Ann Balasity, and Mrs. Rose Frich. Funeral Thursday, Sept. 4, at chapel, 2819 Archer avenue, where services will be held at 2 p. m. Interment Bohemian National.

PFAELZER—Carrie Keim Pfaelzer, wife of the late Bernhard, mother of Fred M., Jerome L., and Mrs. Norman J. Aschermann, sister of Isaac Keim. Funeral Wednesday, Sept. 3, at 10 a. m., from chapel, 936 E. 47th street, to Mount Mayriv. Family at Aschermann residence, 5512 Hyde Park boulevard.

POLKA—Katherine Polka, 4337 N. St. Louis avenue, beloved wife of the late Louis, loving mother of Joseph, John, Ann, and Edward, fond grandmother of James Hanley and Rosemary Polka, fond sister of Mary Cheeseman. Funeral Wednesday at 9:30 a. m. from chapel, 3834 W. Irving Park road, to Our Lady of Mercy church at Troy and Montrose. Interment St. Adalbert's cemetery. Information, Cicero 42.

RAU—Marvin Rau, late of 1634 Scoville avenue, Berwyn, beloved husband of Dorothy, nee Voet; loving father of Marvin Jr., son of Edward, brother of Myrtle Jelinek. Funeral Wednesday, Sept. 3, at 2 p. m. at chapel, 6507 W. Cermak road. Interment Woodlawn cemetery. Call Berwyn 2310.

RESKIE—Isaac Reskie, beloved husband of Pearl, nee Klausner; dear father of Fannie Rest, Rena Marks, Harry, and Sylvia Black, loving grandfather of David, Herbert, and Fred Rest, Arthur Marks, Michael, and Bonnie Black. Services Wednesday, 10 a. m., at chapel, 5206 Broadway. Please omit flowers.

ROEDER—See Julia Seibert notice.

RUPP—Joseph Rupp, beloved husband of Paulina, fond father of Albert, William, and Le Roy. Resting at chapel, 1648 W. 63d street, until Thursday noon. Services 2 p. m. Thursday at the new Apostolic church, 6501 S. Paulina street. Interment Beverly.

SCHOCK—Robert B. Schock of 4124 Jackson boulevard, husband of Ida. Masonic services Tuesday, 2:30 p. m., at chapel, 214-216 South Western avenue, under auspices of Ben Hur lodge, No. 818, A. F. & A. M. Interment Forest Home.

SEIBERT—Julia F. Seibert of 6840 N. Campbell avenue, Aug. 31, 1941, daughter of the late Christopher, and Maria Seibert, sister of Mrs. Emma Roeder and the late J. O. M. Seibert. At chapel, 5501 N. Ashland avenue, where services will be held Wednesday, Sept. 3, at 2 p. m. Interment Waldheim. Kindly omit flowers.

STEIN—Max Stein, beloved husband of Yetta, loving father of Sonya Greenberg, Sam, Frank, Rose Silverman, Sarah Satlin, Bessie Silverman, Ann Shack, Adeline, and Yale, 15 grandchildren. Funeral Tuesday, 11 a. m., at chapel, 1300 W. Devon avenue. Shiva at 4841 N. Monticello.

STISTO—See Palo Palma notice.

STUTMAN—William N. Stutman of 1131 S. Mason avenue, beloved husband of Emilie Stutman, nee Hoffman, father of Madelyn Henrich and Walter, brother of Charles and George. Funeral at chapel, 6748 W. Roosevelt road, Thursday, Sept. 4, 1941, at 2 p. m. Interment Concordia. Village 9661.

TAYLOR—Arthur E. Taylor of 604 Judson avenue, Evanston, beloved husband of Minnie, nee Hassel; dear father of Hassel, Bernice, Arthur Jr., and Jean, brother of Mrs. Addie Shurtleff. Funeral private, Wednesday. Burial Rosehill.

THIEM—Sophia C. Thiem of 8018 Euclid avenue, fond mother of Mrs. Dorothy Day, Mrs. Mildred Bloxom, Adiline, Eugene, Elmer, and George and the late Viola Fisher. Resting at chapel, 7350 Cottage Grove avenue. Funeral Wednesday, Sept. 3, at 3 p. m. Interment Mount Hope.

THRANE—Andrea Thrane of 5329 Belle Plaine avenue, Aug. 31, 1941, wife of Hans H. Thrane, mother of Inga Stephenson, Gilman Thrane, and Louise Johnson, grandmother of Andrea Stephenson Bietzinger of Eau Claire, Wis., Gilman Thrane Jr., Alouise, Marguerite, Andrea, and Frederick Johnson. At chapel, 5501 N. Ashland avenue, where services will be held Wednesday, Sept. 3, at 3 p. m. Interment Mount Olive.

TOOMEY—Edmond J. Toomey, suddenly, dearly beloved son of Timothy and Nora, nee Prendiville; dear brother of Elizabeth Burke, John E., Nora Catherine, and Mary Ellen Toomey. At parents' residence, 4927 Monroe street. Funeral Wednesday, 10:30 a. m., to Resurrection church. Burial All Saints'. Austin 1137.

VANDERPOOL—Ralph W. Vanderpool, beloved husband of Florence E. [nee Grut], fond father of Robert J. and William G., brother of Mrs. Laurel Schuler. Resting at funeral home, 4332 Elston avenue. Services will be held Wednesday, Sept. 3, at 2 p. m. Interment Ridgewood cemetery.

WEINBERGER—Bertha Weinberger, 4814 N. Drake avenue, beloved wife of Jacob, fond mother of Harry, Dave, Mildred Shyman, Harriet White, and the late Martin. Services Wednesday, 1 p. m., at chapel, 5206 Broadway. Interment Austro-Hungarian, Waldheim.

WILSON—Rose Wilson, nee O'Brien, widow of William J., mother of William, sister of Marion O'Brien. Funeral Wednesday at 9:30 a. m., from chapel, 6222 Broadway, to St. Gertrude's church. Interment St. Joseph's cemetery.

WOLGAST—Margaret L. Wolgast, wife of Folkert M. Wolgast, mother of Patricia Louise, formerly of La Grange, Ill. Private services will be held at the home of Mrs. William Palzer, 366 S. Myrtle avenue, Kankakee. Funeral Wednesday, 2 p. m., at funeral home, Merchant and Harrison streets, Kankakee, Ill. Burial Danforth, Ill.

ZECHMAN—Jennie E. Zechman, nee Levitan, suddenly, beloved wife of the late Abraham, dear mother of Esther Z. Malkov, Zarah Z. Kanief, Sol M., Marcus A., Bernard B., and Preston G., fond sister of Max Levitan and the late Solomon and Ray Levitan. Services Tuesday, 2 p. m., at chapel, 5206 Broadway. Interment Kovner, Waldheim.

ZELLER—Albin L. Zeller, beloved son of Louis Backhaus, fond brother of Anna, John, and Ella Zeller, brother-in-law of William K. Jahn. Resting at funeral home, Lake street and 2d avenue, Maywood, until noon Wednesday. Lying in state from noon until time of service, 2:30 p. m., at the new Apostolic church, Melrose Park, Ill. Interment Montrose.

ZIELKE—Freida Zielke, nee Sauer, of 6128 S. Troy street, beloved wife of Rudolph, dear mother of Eldine and Wilbur, fond daughter of Mrs. Bertha Sauer, sister of Leo Sauer and Elizabeth Beuhrer. Funeral Wednesday, at 2 p. m., from chapel, 5652 S. Ashland avenue, to Grace Evangelical church, 60th and Albany avenue. Interment Evergreen.

When you can have more, why take less?

IS YOUR ADVERTISING LAGGING BEHIND CHICAGO'S EXPANDING BUYING?

You can make more sales at lower cost with Tribune advertising

DOES your selling drive take into account Chicago's growing industrial activity? With bigger pay rolls swelling retail sales, low pressure promotional methods cannot deliver the market impact which the present upswing invites.

To step up your efforts in keeping with opportunities in Chicago, build your program around the Tribune. With over 1,000,000 net paid every day of the week, the Tribune now delivers on *week days* from 610,000 to 650,000 more total circulation than other Chicago daily newspapers. And on Sunday from 290,000 to 715,000 more than other Chicago Sunday newspapers.

In every income group of interest to advertisers the Tribune has far more circulation in Chicago and suburbs than other newspapers. And, in addition, it reaches hundreds of thousands of prospects in the adjacent territory.

The editorial qualities which build deepest interest among readers produce the best returns for advertisers. As the newspaper which has best demonstrated its ability to widen the Chicago market for its own product, the Tribune can give you the most help in widening the market for your product.

This fact is proved by Chicago retailers who placed 51% more advertising in the Tribune during the first six months of this year than they placed in any other Chicago newspaper. It is affirmed by general advertisers who in the same period gave the Tribune a 37% lead.

When you can have more, why take less? When you use the Tribune, you put more punch into your selling and pile up more volume at less cost per unit sold. Rates per 100,000 circulation are among the lowest in America.

A Tribune representative or your advertising counsel will be glad to give you more information on how you can increase sales in Chicago at lower advertising cost by making the Tribune your basic medium.

CHICAGO TRIBUNE CIRCULATION

—ON WEEKDAYS
from 610,000 to 650,000
more than delivered by other
Chicago daily newspapers

—ON SUNDAYS
from 290,000 to 715,000
more than delivered by other
Chicago Sunday newspapers

Thru the Tribune alone . . . at one low cost . . . you get balanced, market-wide coverage of Chicago and suburbs . . . 450,000 more daily circulation than delivered in metropolitan Chicago by other daily newspapers. And on Sundays the Tribune delivers in Chicago and suburbs from 350,000 to 410,000 more than other Chicago Sunday newspapers.

Total net paid circulation now in excess of 1,000,000 every day of the week

Chicago Tribune

THE WORLD'S GREATEST NEWSPAPER

SERVING CHICAGO FOR 94 YEARS

★ Your Stars Today ★

Tuesday, Sept. 2.

Note well today's early morning ideas; use them at once or hold them over, according to their nature. Favorable for moving ahead a notch on long distance items. Balance of week: Steer around unpleasantness with the opposite sex.

Your Year Ahead.

Your year ahead, from natal date today demands long look ahead before investigating or exp nding; changes, tests, due June on, make everything solid. Home, home folks, benefit ambition. Danger: March 15-25; Aug. 2-17.

Tomorrow.

Settle emotional difficulties, at least for balance of this week.

Do you want an individual interpretation of your own personal date? Send 10c for 1942 horoscope, 5c for balance of 1941—15c for both—to Wynn, Tribune astrologer, 286 5th avenue, New York, N. Y.

ONCE-A-YEAR SPECIAL!

DOROTHY GRAY CREAMS AT Half Price

Specialized for your skin-type; Cream 683 for dry skin. Salon for medium dry. Liquefying for normal or oily. Look your loveliest!

REGULAR $2 VALUE

YOUR CHOICE $1

For Limited Time Only!

WALGREEN DRUG STORES

Thru the LOOKING GLASS

The barrage of brown tones in the fall fashion picture calls for carefully keyed makeup to disprove the old theory that brown is a difficult color. T new makeup, brown-red is a lively accent that provides flattering harmony.

[TRIBUNE Studio Photo.]

One of the first fall colors, as you have undoubtedly heard if you keep an ear to the fashion ground, is brown. Rather, the whole range of browns—and that's quite a range.

There are red browns, rust browns, sherry browns and more nuances of tan and beige than you ever dreamed could be developed. All beautiful, and all wearable by any woman IF she has the right makeup.

The beauty and fashion fields are so well coördinated nowadays that no new colors lack their complements in makeup. For example, all ready for your face to dramatize the browns that will be draped on your figure, is a new makeup called "nut brown red."

It's designed to disprove the old theory that brown is a difficult color, and it does exactly that.

For most women browns need brightening, and this is the makeup to do the trick. It makes you look clear eyed and clear skinned, no matter what your own coloring or the shade of the brown you're wearing!

The makeup—lipstick, rouge, face powder, even nail enamel—comes all assembled for you in a nutshell. And we mean that literally; the container reproduces a gold walnut in shape, detail and coloring.

ELEANOR NANGLE.

REDUCE NOW!

You MUST be streamlined for the new Fall suits, so take off unwanted inches the easy, QUICK, pleasant way. You'll be astonished and delighted to throw off 1 to 6 pounds the first treatment.

TRIAL TREATMENT, INCLUDING FACIAL $1.95

Come in for FREE consultation

Open evenings by appointment

PRINCESS PAT SALON
At LANE BRYANT'S
Tel. RAN. 9800 101 N. Wabash Ave.

Each New Day Brings Change in the Child

By GLADYS HUNTINGTON BEVANS.

[Copyright: 1941: By News Syndicate Co., Inc.]

This is a simple human observation. I'm sure that most people who see with their minds as well as their eyes must have made it. I have pointed it out in this column from time to time. It is this:

That those mothers who really enjoy their children are least likely to have trouble with them. And by "enjoy" I don't mean the enjoyment that some parents exhibit when they make a "toy" of a little child or are possessively proud about the older ones, but the kind of enjoyment which means that their child interests them as a person, and that his presence is a pleasure to them. For it's one thing to love your children and it's another thing to really enjoy them.

A mother writes me that every new thing her not quite 2 year old son does gives her pleasure. She gets a thrill when he comes walking, rather staggeringly, over to her for a "visit." He is sweetly obedient, without her having had to work over it. He takes bumps without a fuss. He is so interesting to watch from day to day. And her letter ends: "I thank God for little sons a dozen times a day.

Suppose, as this mother says, every new thing your little son does [or your little daughter] gives you pleasure. That's enjoying your children.

And do you think they don't sense it? They certainly do. If you're interested in them, if they delight you, if you have a feeling of satisfaction in being with them just as you do with grownups you enjoy, don't you think a warm current of contentment and friendliness flows between you? It surely does.

A mother may love her children and still be irritable and impatient and critical. A mother who enjoys her children as interesting people, very dear to her, of course, has a very different attitude, a very different relation to them.

Very little boys and girls, as they come out of babyhood, are fascinating. Each day, almost, sees a change, something new, engaging, amusing, delectable, interesting. The mother who can truly enjoy her very small son or daughter is not only having a rich experience but is getting herself and her child off to a mighty good start.

Barnyard and Forest Motifs

BY NANCY CABOT.

Birds, beasts, and flowers, residents of the barnyard and forests, serve as embroidery motifs for towels, aprons, curtains, and children's clothes. Every figure illustrated is included in the hot iron transfer pattern, and each design measures approximately 3 by 4 inches. The stitches are simple and may be quickly worked up for innumerable purposes.

For the hot iron transfer pattern of the barnyard and forest motifs, No. 673, send 10 cents in stamps or coin to the Needlework Bureau, Chicago Tribune, 220 5th avenue, New York City.

Year on Year, Scotch Plaids Hold the Forte

BY REA SEEGER.

Scotch plaids have broken all available records for year after year importance and popularity.

That blaze of brilliant color, that inimitable snap is now practically all-the-year-round favorite for young and not so young.

By the yard or in the dress, nothing equals the heart warming glory of Scotch plaid. No matter how you wear it, if you have any imagination at all you walk as tho you were back of skirling bagpipes and wish you, too, might have that snap of the kilts.

Strong colors and the dark contrasts both make stunning outfits. Now available are the colorful outfits for the back to school trek. You may even dress your small moppet in regulation kilts pinned at the left side with a huge metal safety pin, then top it with a dark green or black velveteen jacket.

There are clever new blouses with a panel of Scotch plaid down the center; there are separate fitted jackets and jacket blouses of Scotch plaid thin wool, reefers, swagger coats, convertible raincoats with a Scotch exterior and a beige water repellent interior.

You will find Scotch plaid dresses for young and old, plaids housecoats, and plaid petticoats. Also bags, belts, bows, blouses, and socks. Tiny Scotch bonnets with back streamers make particularly ideal schoolgirl toppers, more complicated versions for the grown-ups, tams of Scotch plaid wool, ascots in velveteen wool or velvet and taffeta ready for neckline duty, sweaters, skullcaps, mittens, matching dress parade bags and hats.

Tonight's Program at Grant Park

Eight o'clock at the bandshell on the lake front opposite 11th street. Free admission.

Glenn Cliffe Bainum band. John Neher, baritone; Mary Louise Kennedy, saxophonist; Reinhardt Elster, harpist.

Overture, "Vanity Fair".....Fletcher
Concerto for Clarinet, No. 2 [Third movement].....Weber
[Played by entire clarinet section.]
Vocal Solo.....
John Neher.
Rhapsody for Harp and Band, "La Rougette".....Bennett
Reinhardt Elster.
Norwegian Rhapsody, No. 2.....Christiansen
Humoresque, "The Three Bears".....Coates
Fantasy, "Triphena" for Alto Saxophone and Band.....De Rubertis
Mary Louise Kennedy.
Moods for Moderns.....Bennett
Pastorale .....Macklin
Vocal Solo.....
John Neher.

Make Tea - Easily

"SALADA" TEA-BAGS

America's Finer Tea

He makes munitions—

Out of a white-hot furnace, Louis F. Kovacic draws a heavy bar of metal, feeds the fiery end to the massive jaws of a giant forge, then bends down to draw out another hot and heavy bar. Tough, strenuous work! But it all helps America! "Since starting the Vitality Boost," says Mr. Kovacic, "I wake up with more pep and have more energy for another hard day's work." . . . 1904 W. Cermak Rd.

EVERY day is RUSH day on AMERICA'S BIGGEST JOB!

Is there rush and strain about your job? Do what these defense workers do . . . take the VITALITY BOOST!

She keeps out snoopers—

Every day Miss Florence Raffen must be alert and clear-eyed to guard the secrecy of Uncle Sam's defense work. All visitors must first pass her scrutiny . . . each to be checked in, checked out, always accounted for. "The Vitality Boost helps me keep on my toes," says Miss Raffen. "It's a grand way to enjoy the finer flavor of Bowman Milk, too." . . . 370 N. Hamlin Ave.

THE VITALITY BOOST:
At bedtime every night a glass of
BOWMAN MILK
THE MILK OF SUPERIOR FLAVOR

When Chicago first heard of Bowman's great new idea—the Vitality Boost—thousands took it up simply because it helped them to feel better and to enjoy life more.

Now a new group is taking up this idea. Hard working men and women in Chicago's great defense industries are finding that the Vitality Boost helps them meet the daily rush and strain of their jobs by helping them get more restful sleep.

Make the Vitality Boost a part of *your own* personal preparedness program. Every night at bedtime simply drink an *extra* glass of Bowman Milk . . . known to thousands of Chicagoans as the Vitality Boost milk . . . known to *all* Chicagoans as the Milk of Superior Flavor.

HERE'S WHY IT HELPS: 1. You take the milk when your stomach is empty. Preventing hunger pangs, it helps you get more restful sleep.

2. It reduces the tax on your energy store that even sleeping takes. (Your body's need of fuel each sleeping hour is *actually* 40% of the average for all your waking, working hours! That's because your heart keeps pumping; breathing continues, "relaxed" muscles are always under tension.)

3. It gives your body . . . in easily digestible form . . . the most nearly perfect supply of nutritional essentials that any food can provide.

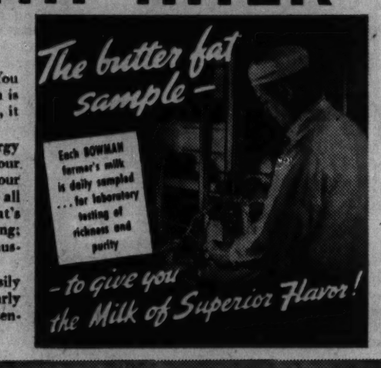
The butter fat sample—
Each BOWMAN farmer's milk is daily sampled . . . for laboratory testing of richness and purity
—to give you the Milk of Superior Flavor!

A very, very public diary BY GRACIE ALLEN

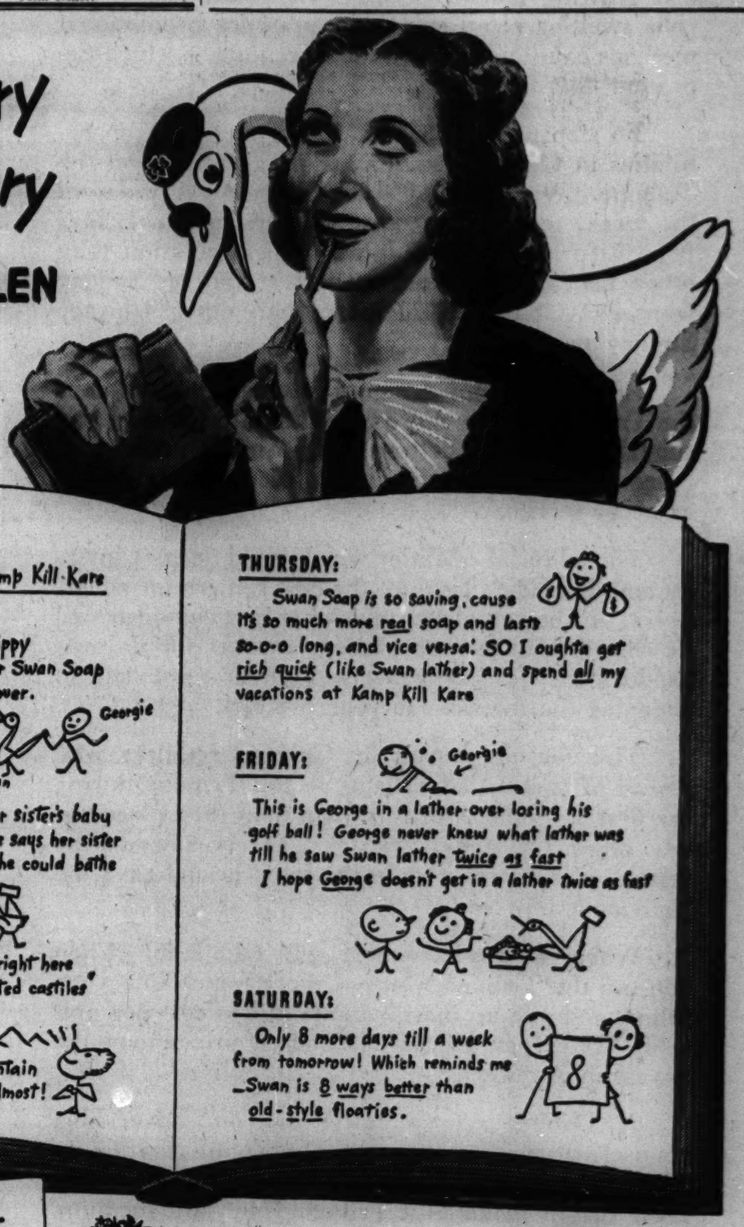
MONDAY:
Kamp Kill-Kare
YIPPEE-YIPPEE—I'm almost dippy—about going on the air for Swan Soap as soon as my vacation's over.
Me
Georgie
Swan
TUESDAY:
My uncle's wife brought her sister's baby to see me today. My uncle's wife says her sister wishes she had more babies so she could bathe 'em all with Swan
George says I ought to say right here that Swan is "Pure as imported castiles"
WEDNESDAY:
How I love to smell the mountain air—it smells as good as Swan, almost!
THURSDAY:
Swan Soap is so saving, cause it's so much more real soap and lasts so-o-o long, and vice versa! SO I oughta get rich quick (like Swan lather) and spend all my vacations at Kamp Kill Kare
FRIDAY:
Georgie
This is George in a lather over losing his golf ball! George never knew what lather was till he saw Swan lather twice as fast I hope George doesn't get in a lather twice as fast
SATURDAY:
Only 8 more days till a week from tomorrow! Which reminds me—Swan is 8 ways better than old-style floaties.
8

GRACIE MAY BE DOPEY—BUT SHE'S BRIGHT ABOUT SOAP! TRY SWAN AND SEE WHY IT'S GOT EVERYBODY IN A LATHER!

SWAN
PURE WHITE
WATCH FOR GRACIE'S NEW RADIO SHOW!
COMING OCTOBER 7th!
WELL, I SWAN! The silliest, swingiest radio revue in a Swan's age . . . with BURNS & ALLEN, PAUL WHITEMAN, and guest stars galore! Watch for it!

SWAN SOAP

LEVER BROS. COMPANY

8 WAYS BETTER THAN OLD-STYLE FLOATING SOAPS

Two convenient sizes—Large and Regular

Chicago Daily Tribune
THE WORLD'S GREATEST NEWSPAPER
TUESDAY, SEPTEMBER 2, 1941.

53 Debutantes Will Plunge Into Party Whirl Tomorrow

BY JUDITH CASS.

ALTHO early summer has begun to provide real competition to September for the lion's share of debut parties, the first weeks of the current month are so filled with debuts that these pre-college days still lead June parties by a comfortable majority. Beginning tomorrow the 53 debutantes of this season will plunge into a nonstop party whirl that will continue past the middle of the month. The 53 buds on the 1941-'42 debutante list are the following:

Mary Cornelia Aldis	Harriett Dawes	Lana Jelke	Joan Peabody
Betty Bennett	Mary W. Dowling	Ann Davis Johnson	Barbara Pettibone
Anne Boswell	Carol Gardner	Kay Keehn	Mary Lew Pope
Barbara Bowes	Sally Glaser	Jeanne Kimball	Sally Robbins
Barbara Bronson	Cynthia Gooding	Louise Konsberg	Annie L. Ryerson
Betty Buck	Julie Goodman	Betty McArthur	Nancy Scribner
Ann Carpenter	Helen Harding	Nancy McCloud	Mary Scudder
Caryl Casselberry	Cynthia Harris	Adelaide McCreary	Shirley Strotz
Frances Reid Clow	Diana Hill	Barbara McNulty	Louise Strawn
Eleanor Cochran	Shirley Hopkins	Lois Mason	Sallie Ellen Welsh
Frances Cornell	Blanche Hoyt	Peggy Nicholson	Julia Turner
Elizabeth Cowles	Peggy Hoyt	Anne Northrop	Dudley Winston
Leonore Cudahy	Sally Hyde	Shirley O'Brien	Laura Winston
			Ada Blanche Wrigley

The names of two others were removed by marriage. The former Althea Cunningham became the first bride of the group when she was married to William B. Johnson in June, and Miss Modrea Mullen's name was taken off when her engagement to William H. Mitchell Jr. was announced. Her debut supper-dance, planned for next Friday night, will be her wedding reception.

The name of Joan Harrison has been stricken from the list, too, altho it is possible that her parents, the junior Carter H. Harrisons, may have a party for her at Christmas time. Otherwise she will be among next year's buds. Miss Harrison missed most of the June parties thru illness, and she will be absent from this fall's debuts as she will return to the San Luis school in Colorado Springs as soon as she returns from a holiday trip later this month.

Catryna Nevius May Have Christmas Party.

A possible addition would be the name of Catryna Nevius, daughter of Mr. and Mrs. Guernsey V. Nevius of Winnetka, who may have a party at Christmas time. Miss Gloria Gartz, too, may have a party later. She is the younger daughter of Mr. and Mrs. A. Frederick Gartz Jr.

Miss Barbara Bowes may not have a formal debut altho her parents, Mr. and Mrs. Jerome P. Bowes Jr., have reserved the afternoon of Dec. 30 for a tea. Jerome Bowes III. is so long recovering from an automobile accident that the family may not be able to go thru with the present plans.

There are a number of other young women who will not be having formal parties, but who are assisting at some of the teas and who will be going to the Christmas dances just the same. One of these is Miss Sue Sullivan, daughter of the Harry J. Sullivans of Winnetka, who have given a good many parties for debutantes of seasons past. Miss Sullivan attended Pine Manor last year and will be at the Stuart Art school in Boston this year. Her younger sister, Jean, who was graduated from Roycemore, is entering Pine Manor this fall.

Recent Additions to List of Buds.

The most recent additions to the list are Miss Harding, who is to have a luncheon with dancing at Christmas time, and Miss Julia Turner. Miss Harding is a daughter of Mrs. Charles F. Harding Jr. and the late Mr. Harding of Winnetka.

Miss Turner's aunt, Miss Margaret Thompson, will give a luncheon on Sept. 17 at the Shoreacres club, which will be Miss Turner's formal debut. However, the bud's mother, Mrs. Le Baron Turner of Geneva, probably will entertain for her during the Christmas holidays. Miss Turner gave a dinner at home Saturday and took her guests to the dance at the Geneva Golf club. A recent graduate of the Concord academy in Concord, Mass., Miss Turner will leave about Sept. 25 to enter Bryn Mawr.

Fashion Show Friday in Lake Forest.

Scouts for the St. Luke's fashion show on Oct. 21 and for the Winnetka board of Northwestern University's Settlement show on Sept. 27 will occupy vantage point tables at a fashion show to be held in Lake Forest next Friday. A number of this season's debutantes will be among those modeling a million dollars' worth of furs brought from the east, and the hats and frocks of a Lake Forest show, so the busy St. Lukers and Settlement members will be keeping a sharp eye out for material for their own shows. Friday's fashion review will be held at 12:30 o'clock at the Deerpath inn. Luncheon will be served.

Mr. and Mrs. Braman Rockwell of Chicago and South Hero, Vt., announce the engagement of their daughter, Barbara, to Downing Messimer of Worcester, Mass., son of Mr. and Mrs. Ward N. Messimer of Ossining, N. Y. Miss Rockwell was graduated from the Faulkner school and from Pine Manor Junior college. Mr. Messimer was graduated from the Worcester Polytechnic institute.

The Rockwells are in Vermont now preparing for the wedding, which will take place on Sept. 27 in the Congregational church at South Hero. Among the Chicagoans going east for the wedding will be Mr. and Mrs. E. Payson Smith, who have been spending the summer at their Robbinswood lodge in Delavan, Wis.

Judy and Her Playmate

(TRIBUNE Photo.)

Judy Lange, who is 6 months old, and a little playmate, Pickle Puss, who is half that age, are inseparable companions. Judy is the Homer Langes' daughter. Mrs. Lange is general chairman of the Chicago committee of the Arden Shore association's annual benefit Oct. 11 in the Gold Coast room of the Drake hotel. The party is called a "Top Notch Ball," and will be a dinner-dance with a sports motif.

Front Views and Profiles
By June Provines

V-Dinner.

A patron entered the Panther room at dinner time and said he wanted a V-dinner. "Vichysoisse," he said, "followed by a veal kidneys, vegetables and Vienna rolls. Vanilla ice cream for dessert and If you can think of a sauce that begins with V, put it on the ice cream." He paused, then added: "But I don't want to have to pay a V for it, mind you."

TORCH SINGER.

We sit in the half-filled café,
Our drinks and elbows
On the red checkered table cloth,
Listening to a sad throaty ballad
Rendered with alcoholic sentimentality.

And we wonder
What a two hundred pound maiden
In a star-embroidered gown
Of chartreuse
Thinks,
When she fastens her eyes heavenward,
And huskily pours her song
Into the air.

Is it apotheosis she feels
Or is she thinking
Of her appointment tomorrow
With the chiropodist?

—*Charles Yu.*

Appreciation.

BY SUSAN D. WEST.

I am grateful that whoever it is who designs fields and meadows and the upland sweep of woods uses a free hand about the arrangement of His flowers and grasses; that there is no book of rules He must follow; that He can mix the lily with the rose and border the violet with spring beauties, throwing in ferns and even buttercups for good measure; that there is no self appointed arbiter who stands over You and says: "Lord these woods are too vast for the low arrangement of your violets; the flowers must be one and a half times higher than the container. Your trees are high, towering upwards, and the proportions are all wrong. Violets cling to the earth and baby's breath can hardly be found among the long fronds of the ferns."

Whoever You are who controls arrangements in fields and woods, You are pretty satisfying. The way You mix brown-eyed Susans with tall grasses with here and there a tiger lily and the manner in which you adorn a homely country road with Queen Anne's lace and the heavenly blue of choiry bears the touch of artistry. When You set these things to growing in the fields and on the roadsides, did it matter to You whether the fields were the right shape and whether the road was black or brown or grey or did You just think to ease man's burden and plan this beauty for his soul's delight?

Blue Tuesday.

It's blue Tuesday, instead of blue Monday, for a columnist, because the mail is always small on Tuesday. Apparently it is for certain other persons too. "I don't want to feel tomorrow like I feel today," says Bookman Ben Abramson, quoting a line from *The St. Louis Blues.* "Today is Tuesday. Tuesday is the slimmest of the days of the week for me. We receive no eastern mail on Tuesday because all the letters written on Friday and Saturday have been delivered on Monday and all Monday's letters don't arrive until Wednesday. The same is true also of letters from the west and south. And so Tuesday is always a blue day."

The author of *The St. Louis Blues,* W. C. Handy, was in town recently in the interest of his recently published autobiography, *Father of the Blues.* He brought along his trumpet and at a bookstore gathering in his honor he played songs he had composed—*Memphis Blues, Beale Street Blues,* his arrangement of *Careless Love* and of some spirituals. In his book, Handy explains the significance of the lines of his most famous song, *St. Louis Blues.* The first line, "I hate to see the sun go down," came as a result of days when Handy was young and penniless in St. Louis and has to sleep on cobblestones at night. He dreaded the sun going down, and the uncomfortable, homeless night ahead of him.

ANTOINETTE DONNELLY REPLIES

If you have a beauty problem on which you need advice, write to Antoinette Donnelly in care of the Chicago Tribune, Tribune Tower, Chicago, Ill. For a personal reply, inclose a stamped, self-addressed envelope with your question.

Facials for Dry Skin.

W. K.: I suggest that you give your face nightly facials. They will greatly benefit your skin, especially after you have exposed it to the wind and the sun, which tend to dry it out.

Exercises for Chin.

B. Y.: Place head as far back as you can, open mouth wide, then close it. Open and close as the chewing gum. Feel the pull on the neck muscles?

Miriam Bartlett, M. M. Butterfield Wed in Michigan

White Lake, Mich., Aug. 30 [Special].—One of the outstanding events of the White Lake, Mich., summer colony was the wedding this afternoon of Miss Miriam Bartlett, daughter of Mr. and Mrs. Sidney Bartlett of Winnetka and Sylvan Beach, to MacBride Marsh Butterfield, son of Mrs. A. D. Butterfield of Nashville, Tenn. The ceremony took place in the garden adjoining the patio of Mrs. Butterfield's summer home here.

The bride wore a charming frock of chartreuse velvet with a matching hat and carried a prayer book surrounded by a cluster of green orchids. Miss Elizabeth Wilcox of Burlington, Ia., the bride's cousin and maid of honor, wore green lame with a matching hat. Little Judith Farmer of Muskegon was flower girl. James Butterfield was his brother's best man. A reception followed the ceremony, after which Mr. Butterfield and his bride departed for a wedding trip to Estes Park, Colo.

* *

Illinois P.-T.A.

The executive committee of the Illinois Congress of Parents and Teachers will meet Friday in the Stevens hotel.

Park Concert Starts Badly, Ends in Glory

BY EDWARD BARRY.

The final week of 1941 Grant park music began last night with a concert by the Chicago Opera orchestra under Leo Kopp's direction.

Like so many things that turn out well in the end, this concert started badly. Glinka's "Russian and Ludmilla" overture was so bumpy and grim that the orchestra men themselves seemed to be jolted into a realization of the fact that this was indeed a sorry performance for professional musicians to be giving.

At any rate, they reformed immediately, and in Strauss' "Wiener Blut" they were alert to execute every one of Kopp's very good ideas. The waltz was delicate and flexible and tonally suave, and its great nostalgic beauty came thru perfectly.

In the two intermezzi from Wolf-Ferrari's "Jewels of the Madonna," and in Caillet's clever variations on "Pop Goes the Weasel," the performance of the orchestra was bright and alive. For the last named piece, Kopp had worked out a great variety of effects—principally effects of accent—to emphasize the epigrammatic quality of the writing.

Soloists were Lois Wallner, soprano, and Thomas Brennan, tenor. The former has a small voice which she uses with great cunning. This fact, combined with the fluency of her coloratura, made the Polonaise from "Mignon" and the "Sempre Libera" from "La Traviata" quite effective.

To Brennan nature has given a magnificent, resonant voice which will be a wonderful servant to him when he has worked out a more suave and beautiful tone and acquired a more flowing legato. He was heard in excerpts from "La Gioconda" and "Rigoletto."

* *

Frauen Verein.

The Frauen Verein of the German Old People's home will hold its first luncheon of the new season at 12:30 o'clock today at the home in Forest Park.

League of Women Voters to Plan State Tax Study

The executive committee of the Illinois League of Women Voters will meet at 10:30 o'clock this morning at the league headquarters, 225 North Michigan avenue. Plans will be completed for the study of the tax structure in Illinois to be made during the coming year by local leagues thruout the state. Mrs. Marc A. Law, chairman of the department of government and its operation for the league, and a member of Gov. Green's advisory tax commission, is in charge of the tax study.

If Summer Sun Ruined Your Hair, Here's Helpful Hint

BY ANTOINETTE DONNELLY.

Copyright: 1941: By News Syndicate Co., Inc.

Yes, they're checking in now with tales of what vacation days did to their hair. And you know whom we mean by "they." They're the careless and the reckless sisters, or maybe just thoughtless ones who act on the theory that there's always a tomorrow for repair.

The girls cannot say we didn't warn them. We warned them plenty about going hatless under the burning sun's rays.

However, by the grace of our cosmetic products, there is a tomorrow for repairs. That tomorrow is today, young women; right now and today, not another tomorrow. If your hair is dull and discolored, as the reports coming in indicate in a number of cases, it's time and energy now you have to recruit for aid. Arm yourself with a good hair lotion, one for your own type of hair, dullness, and discoloration, and get busy with treatments. If you can afford the professional reconditioning, we heartily recommend it under the circumstances, but home treatment may accomplish a miracle of change for the better.

If you never before thought of your hairbrush as hair aid No. 1, now is the time to adopt it as just that. If your hair is dry, which appears to be the universal complaint at the present time, you will want a lubricating pomade for the scalp. There are some fine ones on the market and not out of price reach for the budgeteer. Get a good one from a reliable manufacturer. Dab a bit on your finger tips and work it into the scalp well. Grease your palm lightly with the lubricant and rub it on the ends of the hair lightly. Then, take your brush and wield it in the grand, industrious manner that insures results.

The brushing alone, when the hair is dry from summer sun and wind exposure, is not quite enough to restore gloss and luster. You need the scalp and hair pomade or unguent in addition! Don't expect overnight miracles. It may take you a couple of weeks of consistent daily brushing and unguent use to restore your hair to its former soft to the touch texture.

Russeks

"FASHION FIRST"

SUCCESS crunchy black rayon crepe with a massive gilt medallion set just under each shoulder. Re-ordered and re-ordered to meet our customers' demand. Black only, sizes 12 to 20 . . . $35.00

SECOND FLOOR

200 NORTH MICHIGAN AVENUE AT LAKE STREET

Marshall Field & Company

Special selling!

Dorothy Gray's
THREE FINE CLEANSING CREAMS

Specially priced, each, $1

Oily skin? Normal skin? Dry skin? Whatever your complexion, there's a Dorothy Gray cream that is *meant for you.* This selling is your cue to fill your needs for fall—there's a tidy saving on your favorite. *First Floor; Evanston, Oak Park, Lake Forest. Or call Personal Shopping Service, State 1000*

Liquefying Cleansing Cream, for oily or normal skin.
Salon Cold Cream, for medium dry skin.
Dry Skin Cleanser (Cream 683), for very dry skin.

Don't Let SUPERFLUOUS HAIR Mar Your Beauty
Abolish It Forever by
ELECTROLYSIS
The Only Safe Permanent Way. Specialists for 30 years in this work, we are endorsed by eminent physicians. 300 to 600 roots destroyed per hour. Leaves no scars on face, arms or body. *Permanent—Reasonable*
ELLA LOUISE KELLER
ESTABLISHED 30 YEARS
SUITE 2405, 55 E. Washington St. Cen. 6468

Calf Spectator
POLISHED AS A JEWEL!
It has *everything*—the sturdy "let's walk" quality you're suddenly mad about—squarish "curbstone" toe, leather heel and smart high-riding strap. Perfect suit shoe—goes amiably with almost everything else—*and* it's the brown of long-loved leather that takes polish like old mahogany.
8.95
Bag to match 5.95
Joseph Shoes
TOWN SALON 644 N. Michigan
EVANSTON 1029 Orrington
OAK PARK 1115 Lake Street
SOUTH SHORE 2300 E. Seventy-first

Downstairs at Stevens
Stevens
State near Washington
Downstairs at Stevens

28.00 complete

Entire Wardrobe
all in one—
4-piece ensemble for careerists and collegiates!

Coat, dress, hat, handbag—all made to go together, to create one grand impression! One of the newest ideas afoot . . . amazingly practical . . . terribly good-looking! Herringbone Tweed coat over solid color sheer wool dress that matches or contrasts. Tricky beret and handbag match coat. Tweed mixtures of Red with Black, Beige, Blue or Green with Brown. 12 to 20. A costume you'll consider the best buy of your life! 28.00 complete!

Downstairs—State
Chas. A. Stevens & Co.
Budget Shops

Downstairs at Stevens Budget Shops

F. E. FOSTER & CO.

F. E. Foster & CO.
164 N. MICHIGAN AVE. and in Evanston

On the campus you will see the Foster casual

TANIA TIE

in action! Melting soft, fine-textured calf, practical perforations, leather sole and heel, make the TANIA the popular "pledge" for chic and comfort. Tan Antique Calf.

$5.50

FOSTER QUALITY

Little Vogue Shop
MAIN FLOOR

FEATURES KASHA
in its Collection of Casuals

There's "something" about Kasha . . . something that will make it instantly popular with you who are college-bound or stay-at-home. Little Vogue Shop has compiled a wondrous collection of Kashas . . . in creamy beige, in colors and combinations . . . all moderately priced.

Sketched: Shining gold-tone Kasha combined with clan plaid in a one-piece dress $19.95
Casual be-ribboned felt hat $10

BLUMS VOGUE
630 SOUTH MICHIGAN AVENUE

Little Vogue Shop specializes in:
Sweaters from $3.50 Skirts from $5.95
Campus Casuals from $15
Date Dresses from $19.95
Suits for Week-ends in Town from $29.95
Dinner and Evening Gowns from $25
Hats from $10 Blum Deb Shoes from $8.95

BLUMS of Evanston Opens Today

IN ITS NEW HOME AT
616 Church Street
(Opposite Evanston Woman's Club)

We are holding Open House all this week . . . and so that husbands, too, may see this new shop, we will be open until 9 o'clock on Tuesday, Wednesday and Thursday evenings. You are invited.

"A new address for an old name"

"A Debt Is Paid"

By Olga L. Rosmanith

[Copyright: 1941: By News Syndicate Co., Inc.]

SYNOPSIS.

Kathleen Murray inherits an income and a home in an actors' colony in California and goes there to live. She and Hugo Lang, whose play is being produced in the local summer theater, fall in love. But Hugo wants to wait to marry until his play makes him enough money for them to live on without using Kathleen's. Carol Keyes is backing his production and insists on playing the lead rôle tho young Jeanie Payson is a much better actress. Maurice Reed has the leading male rôle. Ellen Mount, Hugo's foster mother, Toby Allerton, Kathleen's protége, and Jeanie have minor rôles. It is a murder play and Kathleen has an uncomfortable presentiment when Wilkie Stokes, another member of the colony, discusses the fascinations of killing. Jeanie is found murdered one morning after having gone for a ride the evening before with Hugo. Hugo, who is hiding out in a mountain cabin when the police find him, refuses to talk and so he is tried and sentenced to life imprisonment for Jeanie's murder. Kathleen, still believing him innocent, hires Detective Bill Greer, hoping to uncover evidence to free Hugo. Bill finds a money box hidden under the floor of the mountain cabin, with only Jeanie's finger prints on it. Kathleen thinks Stokes is guilty and in trying to trap him, he puts on an act to frighten her and she at last realizes he couldn't have committed the murder. A memorandum is found in Jeanie's handwriting, showing Jeanie and some man had a joint account and Toby discovered that Jeanie and a male companion went on a day's trip together which strongly suggests there was a romance between them. Mrs. Payson tries to blackmail Kathleen with some of Jeanie's letters to Hugo. In the meantime, a Broadway producer becomes interested in Hugo's play

INSTALMENT XLIV.

FAR MARKS.

Bill Greer returned to California the following Sunday. He telephoned on his arrival at the airport. There was a distinct note of jubilation in his quiet, lazy voice.

"I'd like you and the boy to meet me at the hotel. I've got interesting news for you."

Kathleen thrilled with apprehension and excitement.

"Oh, really? Have you found something?"

"Shouldn't wonder."

"Then tell me quickly—now. Please? I can't wait. I can't bear it."

"Sorry. You'll have to. I don't talk on telephones, Miss Murray. Time you knew that."

"Of course, Mr. Greer. I'm sorry. We'll be right over."

She ran down to the lake shore to call Toby out of the water. He came with his fast, strong crawl and emerged dripping beside her.

"Bill's back, Toby. Quick—get ready. He wants to see us at his hotel. I think he's found out something——"

She tugged at him in her wild excitement. He put his wet hand on her arm with an affectionate gesture.

"Don't, Kathleen. I mean don't count on this too much. I don't want to see you heartbroken with disappointment."

She was moved to tears as she walked back to the house beside him. "Toby, what would I have done without you? You've been a brother to me."

He was moved himself, altho, boylike, he hated to show it.

"But look what you've been to me. More than any sister I ever heard of——"

Kathleen returned to the subject while Toby drove her into Los Angeles.

"Toby, let's adopt each other for keeps. I always wanted a brother. Every girl should have at least one. And any boy is better off with a big sister. What do you think?"

The first great emotion of his life was in the shine of his eyes, but he could not express the depth of it. "I think it's swell. The swellest thing I ever heard of."

"Keep your eyes on the road, Toby. I don't want to die for a long time yet——"

He obeyed her. "Well, you would spring this in the middle of the traffic. Can I help it if I get excited?"

"That settled, then, Toby. I'm your sister—you're my brother. Lake's End is your other home. Don't forget it when you go away from it——"

"I never will, Kathleen. And don't forget you've got me if you're ever again in trouble——"

"Indeed I won't. Not so fast! I want to live to hear the news and tell Bill about the letter."

But Kathleen forgot Jeanie's letter when they went into Bill Greer's hotel sitting room. He had the satisfied look of a cat that has just caught and eaten a particularly juicy bird. He invited her to sit down, pulling forward an armchair with an unusual flourish. He's as human as we are, Kathleen thought; he's all thrilled because he hopes in a minute I'm going to admire him. And I hope I have reason to. The first thing he said was certainly startling.

"What I saw during the play was no coincidence. I didn't expect it to be. Mrs. Mount is Maurice Reed's mother!"

"Holy smoke!" yelled Toby.

"Impossible!" exclaimed Kathleen. "They are not even good friends with each other."

Bill Greer's little smile showed he was enjoying his sensation. He took out a cigar, removed its cellophane wrapping, and carefully clipped it.

"Since when has friendship been necessary between offspring and parents? Anyhow, it is so. I went to New York to dig up their history, and I turned up plenty of old bones. I figured they were near relatives, tho I didn't figure that near——"

He lit his cigar and its fragrant aroma drifted bluely in the room.

"But what can it mean?" begged Kathleen. "The hostility between them—the secrecy——"

"Now that we have uncovered the secret itself we shall soon find out."

Toby's pose of never being surprised at anything in imitation of Bill now failed him. He was staring at the detective, eyes wide behind his glasses in naive utter amazement.

"So that's what you saw thru your special opera glasses?"

Bill nodded, his smile widening like the Cheshire cat's.

"But, how?" inquired Kathleen. Bill took some diagrams from his brief case and spread them on the table. They were prints of fine pen drawings of human ears."

"Now, Toby, you pay special attention. Notice anything?"

"Why, yes," said Toby in wonder. "They're all ears all right, but all the rims have different shapes and all the holes have different angles."

Kathleen shared his astonishment. "I thought all ears were alike except for their size. I'd no idea there were all these patterns."

"Simple, isn't it?" said Bill, "when you know about it. That's why scientific detection beats fiction writers' magic." He took up a pencil. "See this little pointed protrusion inside the rim as you call it? That's known as a Darwinian extension. Mrs. Mount and Maurice Reed both have it in the same spot. In addition, the shape of the helix is identical and the slant of the antitragus is at the same angle.

"To put it even more simply, the ear is the most characteristic part of the body next to the ridges on the skin, such as palm prints and finger prints. For instance, any one who knew this would know when he was looking at the actual Hitler or one of his madeup doubles. The ear, unlike any other feature, cannot be disguised.

"Now, such a similarity as exists in these two could only be explained by heredity or that million to one coincidence. Both the pattern and the peculiarity of the Darwinian extension are identical. You'll admit those ears shouted for investigation."

"Well," said Kathleen, "it is simple when you know it. But if she wanted to hide that Maurice was her son, why didn't she cover her ears with her hair?"

Bill laughed with enjoyment of his small triumph. "Because she doesn't know their ears look alike. Neither does he. She couldn't draw a rough diagram of her own ear to save her life. She may have looked in the mirror a million times to arrange her hair, but she's never seen the type of ear she has. Have you?"

"Of course not. I never thought of it."

"Neither does anybody else. Except the police department of identification and these interfering detectives. Now, that's enough about the clew that led to their relationship. The important thing is the story. Aren't you curious about that?"

Hugo keeping quiet. His foster mother the mother of Maurice Reed. Strangeness and mystery. Fear. Was he guilty after all? Kathleen's heart plunged, hesitated, and went on with a hard sickening beat.

"Yes. Whatever it is, I'd better face it."

They were sitting around the table. She felt Toby lay his hand over hers, give it a warm reassuring pressure, and withdraw. His silent support steadied her nerves. Romantic love was a wild, beautiful thing, but precious beyond telling was this homespun unwavering loyalty. Bill guessed at her anxiety.

"Don't worry. There's nothing shady about the woman. Quite the reverse. All my informants paint her in bright colors—and what's more I can see daylight——"

Kathleen relaxed. "Go on then——"

Bill pushed his chair from the table and leaned back in it. It was his own theory that he was competent because he took things easy. He certainly was incurable in his love of doing things at leisure. Nothing would make him begin at the middle of his story."

"You must understand," he said, "that this is a structure built of many pieces collected from devious sources and laboriously fitted together. Some of my informants had to be bullied into talking—others were tricked into it—and some were bought with your money. I don't include a piece I haven't checked and double checked, so don't badger me about why and how——"

"I won't," said Kathleen, "but go on—do. You're simply driving me crazy."

[Continued tomorrow.]

TRICKED by a false call into the clutches of Raoul de Chabenil, a lovely young American girl is gagged and tortured in an effort to make her confess murder. But who really did poison Madame Rentrew? You'll find out in "NO LIGHT CAME ON"—Alice Campbell's exciting new mystery serial starting Monday in the Chicago Tribune.

Attendance Records Broken at St. Louis Municipal Opera

St. Louis, Mo., Sept. 1 (AP).—All attendance records for St. Louis' municipal opera were broken last night as a throng of 11,232 jammed the outdoor theater in Forest park for the finale of the famous musical venture's 23d season.

The attraction was "Balalaika," a London success of a few years ago, which was given its American stage premiere here.

The final night's turnout boosted attendance figures to 74,770 for the week and 811,433 for the season's 87 performances.

Records broken were those for a single night, 11,161 at "The Desert Song" last Aug. 16; for a week, 73,423 at "Irene" last July, and for a season, 774,956 at 86 performances in 1936.

* *

Office Supervisors.

The executive board of the Chicago Office Supervisors' club will meet at 6 o'clock Thursday evening in the Central Eleanor club, 16 North Wabash avenue.

GASOLINE ALLEY—SKEEZIX HEARS NEWS

MR. CHIGGER, I WANT YOU TO MEET MY UNCLE WALT WHOM YOU'VE HEARD ME TALK ABOUT.
AND I'VE HEARD ABOUT YOU, MR. CHIGGER.
GLAD TO MEET YOU, MR. WALLET!
SKEEZIX AND I ARE BUDDIES. WE GET ALONG FINE!
I HOPE HE TENDS TO BUSINESS AND KEEPS ON LEARNING. WE'RE BANKING ON HIM, YOU KNOW.
SKEEZIX IS COMING ALONG FINE. WHY, HE'S MY RIGHT-HAND MAN. YOU DON'T HAVE TO WORRY ABOUT HIM. I'M PUSHING HIM AHEAD AS FAST AS HE CAN GO.
Reg. U. S. Pat. Off.: Copyright, 1941, by The Chicago Tribune.

MOTION PICTURES DOWNTOWN

RELAX REFRESH REVITALIZE COOL
BALABAN & KATZ Air-Conditioned THEATERS

CHICAGO — 35c, 6:45 to 1 (plus tax) — JACK BENNY in "Charley's Aunt" — All in Person ALVINO REY & ORCHESTRA, THE KING SISTERS, Extra TOM HARMON
STATE-LAKE — 25¢ Wash to 1:30 p.m. 40¢ to 6 p.m. — "3 COCKEYED SAILORS" — on stage IN PERSON CAB CALLOWAY and his ORCHESTRA, 30 JIVING ENTERTAINERS — Hi-de-ho!
UNITED ARTISTS — MICKEY ROONEY • JUDY GARLAND — "LIFE BEGINS for Andy Hardy" — Lewis Stone • Ann Rutherford — 2nd WOW week!
ROOSEVELT — EDWARD G. ROBINSON • MARLENE DIETRICH • GEORGE RAFT — MANPOWER — SOCK! SHOCK!
APOLLO — CHARLIE RUGGLES • ELLEN DREW • PHILLIP TERRY — PETER B. KYNE'S "The FIGHTING Parson of Panamint"
GARRICK — ANN SOTHERN — George Murphy • Robert Sterling — "RINGSIDE MAISIE"
REDUCED PRICES at these 4 theaters: 30¢ 9:45 a.m. to 1 p.m. — 40¢ to 6:30 — 59¢ to close plus U.S. tax — CHILDREN 15¢ to 6:30

MOTION PICTURES DOWNTOWN

"What's between you and my husband?" "YOU!"
Tomorrow 8:45 a.m.
★★★★ A FOUR-STAR TRIUMPH!
Romance as rich as "Philadelphia Story" ... as rare and racy as "The Women"!
JOAN CRAWFORD • GREER GARSON
ROBERT TAYLOR • HERBERT MARSHALL
"When LADIES MEET"
When wives and sweethearts get together—men are on the hot-spot!
MGM's Sparkling Comedy-Drama
UNITED ARTISTS
BALABAN & KATZ • RANDOLPH at DEARBORN

MOTION PICTURES DOWNTOWN

Gay!! — FIRST CHICAGO SHOWING — MARGARET LOCKWOOD — STAR OF "NIGHT TRAIN" and "THE STARS LOOK DOWN" in "A GIRL Must LIVE" — WOODS Randolph at Dearborn — 7:45 A.M. CONTINUOUS 2 A.M.
Spicy!! — FIRST CHICAGO SHOWING — MARGARET LOCKWOOD — STAR OF "NIGHT TRAIN" and "THE STARS LOOK DOWN" in "A GIRL Must LIVE" — WOODS — 7:45 A.M. CONTINUOUS 2 A.M.
Naughty! — FIRST CHICAGO SHOWING — MARGARET LOCKWOOD — STAR OF "NIGHT TRAIN" and "THE STARS LOOK DOWN" in "A GIRL Must LIVE" — WOODS — 7:45 A.M. CONTINUOUS 2 A.M.

MOTION PICTURES SOUTH

MODERNLY AIR-CONDITIONED "COOL" WARNER BROS. THEATRES
For Picture Times Phone Triangle 1500
AVALON CAPITOL — 79th at Stony • Free Parking • 79th at Madison
Doors Open 1:30 — Don Ameche, Betty Grable (In Technicolor) "MOON OVER MIAMI" — Walter Pidgeon "MAN HUNT" — James Cagney, Betty Davis "THE BRIDE CAME C. O. D." — Clark Gable "THEY MET IN BOMBAY"
STRATFORD 63rd-Halsted—Walt Disney's "RELUCTANT DRAGON" BOB HOPE in "CAUGHT IN THE DRAFT"
BEVERLY 95th-Ashland—Free Parking — Jack Carson, Gail Patrick, William Powell, "LOVE CRAZY" Myrna Loy
JEFFERY Free Parking — Robert Taylor, Brian Donlevy "BILLY THE KID" (Color) William Powell, Myrna Loy "LOVE CRAZY"
RHODES Free Parking
OGDEN 63rd-Ashland
GROVE "THIS WAY, PLEASE" Plus "AFFECTIONATELY YOURS"
HIGHLAND 79th-Ashland—Free Parking — "THIS WAY, PLEASE" and Robert Taylor, "BILLY THE KID" (Technicolor)
COSMO "WEST POINT WIDOW" Plus "HURRY, CHARLIE, HURRY!"
SHORE Rooney, "MEN OF BOYS TOWN" — John Howard, "TIGHT SHOES"
FROLIC Rooney, "MEN OF BOYS TOWN" Plus "WEST POINT WIDOW"
HAMILTON Capra's "MEET JOHN DOE" — John Howard, "TIGHT SHOES"
OAKLAND Rooney, "MEN OF BOYS TOWN" — "PRISONER DEVIL'S ISLAND"
"MET" "ANGELS WITH BROKEN WINGS" and Gang Thriller "TIGHT SHOES"

COOL MADISON NR. STATE — McVickers — 2 HITS — CLARK GABLE, ROSALIND RUSSELL "They Met in Bombay" — DON AMECHE, BETTY GRABLE, ROBERT CUMMINGS "MOON Over MIAMI" in Technicolor — PETER LORRE

OP. 8:45 — How much love will $80,000,000 buy? — AIR CONDITIONED RKO PALACE — ORSON WELLES "CITIZEN KANE" — RKO-Radio hit with JOSEPH COTTEN, Dorothy COMINGORE, RAY COLLINS, Geo. COULOURIS, Agnes MOOREHEAD — AT OUR REGULAR PRICES! 30¢ to 1 p.m. 40¢ to 6:30 60¢ to close plus tax — PLUS "MISSISSIPPI" with BING CROSBY

LA SALLE — MAD.-CLARK—COOL — ROBERT TAYLOR in "BILLY THE KID" — WM. POWELL, MYRNA LOY "LOVE CRAZY"

COOL—AIR CONDITIONED — World PLAYHOUSE 410 S. Mich. Ave. — Cont. 11:15 a. m. to Midnight—35c to 6:30 p. m. — The SECRET of UNCONQUERABLE CHINA — Rey Scott's "KU KAN" — NATURAL COLOR—English Commentary

TODAY NEWS REEL THEATER—Cont. 8:30 A. M. to Midnight—Mad. at Dear. — 1 Hr. PROGRAM NEWS & SHORTS — WORLD EVENTS, TRAVEL, SCIENCE, SPORTS

CLARK Damon Runyon's — "Tight Shoes" — It's just a very funny picture! — THE DEAD END KIDS "Bowery Blitzkrieg"

MONROE AIR CONDITIONED—COOL — MONROE at DEARBORN — FIBBER McGEE & MOLLY in "THIS WAY, PLEASE" — Merle Oberon, Rita Hayworth "Affectionately Yours"

STUDIO 66 E. Van Buren—Air Conditioned — Open 12:45—Price Chg. 2 and 6:30 — 2 NAUGHTY, SPICY Comedies — Rex Harrison in One—Daniella Darrieux in the Other

TELENEWS THE NEWS REEL THEATER — State-Rand.-Cont. from 9:45 a.m. — Official British Films, F.D.R.-Churchill Parley — 1 Hr. PROGRAM NEWS & SHORTS

NORTHWEST

BALABAN & KATZ Air Conditioned Theatre — Comfortably COOL

CONGRESS — Open 1:30—ADULTS ONLY! — DARING SCREEN SMASH! — "I'LL SELL MY LIFE" — plus "SAN ANTONIO ROSE" with Jane FRAZEE & Radio's MERRY MACS! Hear "HUT-SUT" Hit! — Extra! Startling STAGE Scoop! 8:45 p.m. — See the MOST SURPRISING DRAMA of your life!

HARDING — Op. 1:30—Betty Grable, Don Ameche Color Hit! — "MOON OVER MIAMI" & GINGER ROGERS, George MURPHY, "TOM, DICK & HARRY"

GATEWAY Op. 1:30—BOB HOPE Riot — "CAUGHT IN THE DRAFT" & Walt Disney's, "THE RELUCTANT Dragon"

TERMINAL Open 1:30 — CRYSTAL Open 1:30 — BILTMORE Open 1:30 — ROBERT TAYLOR in Action-Color Hit — "Billy the Kid" Plus WILLIAM POWELL MYRNA LOY in Wacky-Comedy Riot! — 'LOVE CRAZY'

Will Rogers Open 1:30 — BELPARK Open 1:30 — Sponsor TRACY Mickey ROONEY — "MEN OF BOYS TOWN" & 'Tight Shoes'

LIBERTY 3705 Full.—15c, 1:30-6:30 — 20c After 6:30 — Last Feature (1 P. M. — 'BILLY THE KID'S Fighting Pals' & OUR GANG "LONE RIDER" in ghost town BUCK JONES DICK FORAN, Lee Carrillo "DEATH rides STORM" TORTOISE AND HARE and BUSY BAKERS

EMBASSY 3940 Fullerton Ave.—Open 1:30 — SPENCER TRACY — MICKEY ROONEY in "MEN OF BOYS TOWN" — Plus Last Hit! "BRIDE WORE CRUTCHES"

IRVING 4003 Irving Park—Open 1:30 — GARY COOPER, Barbara Stanwyck, 'MEET JOHN DOE' & 'TIGHT SHOES'

AVON 3327 Full. C-O-O-L — 15c 1:30 6:30 — 20c After 6:30 — ABBOTT & COSTELLO, 'IN THE NAVY' & Tyrone POWER in "BLOOD AND SAND" In Technicolor

CROWN 1907 W. Division—Op. 10:30 — In Color: ROBERT TAYLOR, Brian Donlevy, "BILLY THE KID" & MYRNA LOY, WILLIAM POWELL in "LOVE CRAZY"

MONT CLARE GRAND AVE. AT HARLEM — BOB HOPE—DOROTHY LAMOUR — "CAUGHT IN THE DRAFT" — JEFFREY LYNN—PRISCILLA LANE — "MILLION DOLLAR BABY"

ALAMO 3630 W. Chicago Ave. — LADIES GIFT NIGHT — COOL — William Powell, MYRNA LOY "LOVE CRAZY" — Robert Taylor, 'BILLY the KID'

TIFFIN NORTH AVE. at KARLOV — FREE PARKING—William Powell — Myrna Loy, "LOVE CRAZY" — "BILLY THE KID." ROBERT TAYLOR

LOGAN Milwaukee-Sawyer—Open 1:30 — Damon Runyon's "TIGHT SHOES" — ANNE SHIRLEY "WEST POINT WIDOW" — GIANT AMATEUR STAGE SHOW TONITE

PORTAGE 4050 Milw.—Op. 1:30—COOL — BOLERO DISH FREE TO LADIES — Garry Cooper, B. Stanwyck, "MEET JOHN DOE" — J. Howard, L. Carillo, "TIGHT SHOES"

PATIO 6008 Irving Park—GARY COOPER, B. STANWYCK, "MEET JOHN DOE" — Binnie BARNES, J. HOWARD, "TIGHT SHOES"

METRO 3308 Lawrence Ave.—Op. 1:45 — Damon Runyon's "TIGHT SHOES" — JAMES STEPHENSON, "SHINING VICTORY"

MILFORD 15c, 5 to 6:30 P. M.—20c After — 'In the Navy,' 'One Night in Lisbon' — Ladies—Constance Bennett Cosmetics, 25c Admission

DRAKE 15c 1:30-6:30—L. CARILLO, J. Howard, "TIGHT SHOES" — Barbara Stanwyck, G. Cooper, "MEET JOHN DOE"

RIVOLI 15c, 5 to 6:30 P. M.—20c After—"In the Navy,"—"One Night in Lisbon" — Constance Bennett Cosmetics, 25c Admission

ADMIRAL 15c TILL 6:30—DISH NITE — "SHINING VICTORY" — Plus Abbott & Costello, "IN THE NAVY"

NORTH

BALABAN & KATZ Air Conditioned Theatre — Comfortably COOL

UPTOWN — Open 1:30 — BETTE DAVIS vs. JAS. CAGNEY — 'THE BRIDE CAME C. O. D.' — Plus James STEWART, Paulette GODDARD, HORACE HEIDT & KNIGHTS in "POT O' GOLD"

GRANADA Gbar.-Devon—Op. 1:30 — Glamorous Color Hit — Betty Grable, Don Ameche, 'Moon Over Miami' — Plus Ginger Rogers, "Tom, Dick & Harry"

RIVIERA Bdwy.-Law.—Jean Bennett, Walt. Pidgeon, 'MAN HUNT' — Wally Beery, Marjorie Main, "Barnacle Bill"

CENTURY Clark-Diversey — BOB HOPE "CAUGHT IN THE DRAFT" & Disney's Feature Innovation, 'RELUCTANT DRAGON'

PANTHEON Sheridan-Wilson

BELMONT Lincoln.-Ashland—Joel McCrea, 'REACHING for theSUN' — Ellen Drew & 'The GATEWAY' Robt. Sterling

NORSHORE Howard-Clark — Melvyn Douglas, Merle Oberon in "THAT UNCERTAIN FEELING" — NORTOWN Western-Devon — Joel McCrea, Ellen Drew, "Reaching for the Sun"

LAKESIDE "I WAS A PRISONER ON DEVIL'S ISLAND" plus Binnie Barnes, "Angels With Broken Wings"

GINE' Open 1:15 — "MEET JOHN DOE" — Gary COOPER, Barbara STANWYCK Plus Madeleine Carroll in One Night in Lisbon"

COVENT FIBBER McGEE & MOLLY, 'THIS WAY, PLEASE' Plus The Dead End Kids, "BOWERY Blitzkrieg" — TO LADIES (Mat. or Eve. with Eve's Tickets) — CONSTANCE BENNETT COSMETICS

HOWARD Howard St. "L"—Open 1:30 — HELD OVER — FIBBER McGEE & Molly — In Their 1st "THIS WAY, PLEASE" — Screen Scream — Plus Merle Oberon, "Affectionately Yours"

WEST

BALABAN & KATZ Air Conditioned Theatre — Comfortably COOL

MARBRO — Op. 1:30 — Bette DAVIS—James CAGNEY — 'THE BRIDE CAME C. O. D.' — Plus Jas. Stewart, Paulette Goddard — Horace HEIDT & ORCHESTRA "POT O' GOLD"

PARADISE Op. 1:30 — NEW SHOW TODAY! — 1st Ist West Side Showing! — Radio's MERRY MACS Singing "Hut Sut" — JANE FRAZEE "SAN ANTONIO ROSE" — Plus Joel McCrea, Ellen Drew, Lon Chaney Jr. — "REACHING FOR THE SUN"

Cont. Pk. Open 1:30 — STATE Open 1:30 — SENATE Open 1:30 — MANOR Open 1:30 — WILLIAM POWELL MYRNA LOY in "LOVE CRAZY" Plus Robt. TAYLOR as "BILLY THE KID" In Spectacular Color

IRIS 5747 Chicago—15c, 5:45 to 6:30 — ABBOTT & COSTELLO, Dick Powell, "IN THE NAVY" Plus Madeleine Carroll, Fred MacMurray, "ONE NIGHT IN LISBON"

AIR-CONDITIONED — BAND. nr. STATE — ORIENTAL — LOOP'S GREATEST AMUSEMENT BARGAIN — 25¢ to 6:30 — 40¢ — OPEN 9:45 — JOAN BENNETT FRANCHOT TONE in "SHE KNEW ALL THE ANSWERS" JOHN HOWARD EVE ARDEN — DISNEY'S NEW FULL-LENGTH FEATURE . . . "The Reluctant Dragon" — 2 FEATURES

SOUTH

KIMBARK 6240 Kimbark—Op. 12:30—COOL — G. Autry, "Ringing Bill," "Voice in the Night" — NEW PUSH-BACK SEATS

MICHIGAN 55th at Michigan—C-O-O-L — GARY COOPER, BARBARA STANWYCK in "MEET JOHN DOE" & Donald WOODS, "PRISONER ON DEVIL'S ISLAND"

LEX 1162 E. 63rd—COOLED by Refrigeration — Gary Cooper, "MEET JOHN DOE" — LEON ERROL, "HURRY, CHARLIE, HURRY"

RAMOVA 35th-Halsted—Robert Taylor, "BILLY THE KID" — D. Morgan, Merle Oberon, "Affectionately Yours"

MARQUETTE B. CRAWFORD COOL — "TIGHT SHOES" — GARY COOPER, "MEET JOHN DOE"

HIGHWAY B. CRAWFORD COOL — "TIGHT SHOES" — GARY COOPER, "MEET JOHN DOE"

COLONY WILLIAM POWELL COOL — "LOVE CRAZY" — ROBERT TAYLOR, "BILLY THE KID"

COMMERCIAL 9150 Commercial—Op. 9:30 — Robert Taylor, "BILLY THE KID" & Myrna Loy, Wm. Powell, "LOVE CRAZY"

KEN 15c 1:30 — 47TH & KIMBARK — COOL — to 6:30—"SHINING VICTORY" — Ray Milland, Brian Donlevy, 'I WANTED WINGS'

JACKSON PK. Cool—Binnie Barnes, "Angels with Broken Wings"—Gary Cooper, Barbara Stanwyck, "MEET JOHN DOE"

• SUBURBAN •

MAYWOOD

LIDO — Joan Bennett Franchot Tone "SHE KNEW ALL THE ANSWERS" — Merle Oberon Melvyn Douglas "That Uncertain Feeling"

FOREST PARK

FOREST Madison and Des Plaines—COOL — Kenneth Howell, "Hurry, Charlie, Hurry" — Leon Errol, Mildred Coles. — WM. POWELL MYRNA LOY "LOVE CRAZY"

OAK PARK

LAMAR Marion at Lake St. "L"—C-O-O-L — MERLE OBERON, Melvyn DOUGLAS "THAT UNCERTAIN FEELING" — FRANK BUCK'S "JUNGLE CAVALCADE"

LAKE Lake and Marion Streets—C-O-O-L — TWIN LAFFHITS!!! — WM. POWELL, MYRNA LOY, "LOVE CRAZY" — Plus MERLE OBERON, DENNIS MORGAN, RITA HAYWORTH in "AFFECTIONATELY YOURS"

SOUTHERN 329 S. Oak Pk. — 15c 1:30 6:30 — 20c After 6:30 — ABBOTT & COSTELLO in "IN THE NAVY" — Tyrone Power, Rita Hayworth, "BLOOD & SAND"

TOWN Roosevelt at Austin Blvd. — 15c 5:30 6:30 — 20c After 6:30 — ABBOTT & COSTELLO in "IN THE NAVY" — Tyrone Power, Rita Hayworth, "BLOOD & SAND"

AUSTIN

PLAISANCE COOLED—Tyrone POWER, "BLOOD AND SAND" — ABBOTT & COSTELLO, "IN THE NAVY" — NEXT SUNDAY, "MEN OF BOYS TOWN"

ROCKNE 15c 6 to 6:30 P. M.—20c After — ABBOTT & COSTELLO, "IN THE NAVY," TYRONE POWER, "BLOOD AND SAND"—McKee Kitchenware; 25c Admission

PARK Joan Crawford, Melvyn Douglas in "A WOMAN'S FACE" — 20c After 6:30—Ray Milland, 'I WANTED WINGS'

AUSTIN Fred McMurray, Madeleine Carroll, "ONE NIGHT IN LISBON" — Geraldine Fitzgerald in 'SHINING VICTORY'

SYMPHONY Mat. Daily—Air Conditioned — MICKEY ROONEY in "MEN OF BOYS TOWN"

BERWYN

ROXY SPENCER TRACY "MEN OF BOYS TOWN" — ANNE SHIRLEY, "WEST POINT WIDOW"

B&K BERWYN Op. 1:30—Wm. Powell, MYRNA LOY, "LOVE CRAZY" — Plus Robert Taylor as "BILLY THE KID" in Color

ELMHURST

YORK Open 1:30—ROBERT TAYLOR, "BILLY THE KID" in Color — Wm. Powell, Myrna Loy, "LOVE CRAZY"

SOUTH

PICCADILLY ALWAYS COOL — JOAN BENNETT, FRANCHOT TONE — "She Knew All the Answers" — SELECTED SHORT SUBJECTS

ATLANTIC, MIDWEST, PEOPLES — Robert Taylor, Brian Donlevy "BILLY THE KID" — Myrna Loy, William Powell "LOVE CRAZY"

HARPER — "MEET JOHN DOE" "WEST POINT WIDOW"

HYDE PARK — Vivien Leigh, Laurence Olivier "THAT HAMILTON WOMAN" "Voice in the Night"

SHAKESPEARE — "One Night in Lisbon"

P I X — Charles Chaplin, "The Great Dictator" — Allan Jones, "There's Magic in Music"

MIDWAY COOL—4 Hits—'2 Boobs in a Balloon' — Charles McCarthy, Edgar Bergen "LAW OF THE RANGE," Johnny Mac Brown — Leo Gorcey, Binnie Barnes, Billie Gilbert — "Angels With Broken Wings"

Jas. Stephenson, John Litel, Ronald Reagan "SECRET SERVICE of the AIR"

ARK COOL—4 HITS—"SWING WITH BING" — Bing CROSBY, Andy DEVINE, Geo. RAFT 'Each Dawn I Die' Jas. CAGNEY "ARMY GIRL" Pres. Foster, "ROAR OF THE PRESS." W. Ford

• SUBURBAN •

MOTION PICTURES UNDER THE STARS

Have an Added Romance and Charm!

The night sky above . . . the fresh country air . . . make fine shows—even finer. Sitting in your own car is like seeing pictures at home. Don't dress up . . . you can't be seen . . . enjoy refreshments . . . it's more than a show, it's an experience you'll remember!

On the Screen: She Shocked a World! VIVIAN LEIGH • LAURENCE OLIVIER "That Hamilton Woman"

DRIVE-IN

WAUKEGAN & GOLF RDS. JUST WEST OF EVANSTON

SHOWS 8 & 10 P. M. . . . MIDNITE SHOWS FRI. & SAT.

NO MAN'S LAND

—SINGLE FEATURE PROGRAM— MELVYN DOUGLAS, MERLE OBERON, BURGESS MEREDITH — "That Uncertain Feeling" and TEATRO VARIETIES — OPEN 6:00 — TEATRO — 25c TO 6:30

WILMETTE

WILMETTE Open 1:30—20c to 6:30 — Merle Oberon, Rita Hayworth, DENNIS MORGAN "Affectionately Yours" FIBBER McGEE & MOLLY—Betty GRABLE "THIS WAY, PLEASE"

HIGHLAND PARK

ALCYON RUDY VALLEE, ANN MILLER "TIME OUT FOR RHYTHM" — James CAGNEY "FIGHTING 69TH" PAT O'BRIEN

ELMWOOD PARK

ELM 7540 Grand Ave.—ANNE SHIRLEY, Rich. Carlson, "WEST POINT WIDOW" — Madeleine CARROLL, "ONE NIGHT IN LISBON"

HINSDALE

HINSDALE "Home of Single Features" GARY COOPER, BARBARA STANWYCK, "MEET JOHN DOE"—7:15-9:30

LOMBARD

DU PAGE Open 6—20c to 6:30—COOL — "THE BRIDE WORE CRUTCHES" GARY COOPER, "MEET JOHN DOE"

EVANSTON

BALABAN & KATZ Air Conditioned Theatre — Comfortably COOL

VARSITY 8ts. 2—CLARK GABLE and ROSALIND RUSSELL in Hit! — 'THEY MET IN BOMBAY' & Betty GRABLE and Don AMECHE in "Moon Over Miami"

VALENCIA 8ts. 1:15—GARY COOPER, 'MEET JOHN DOE' Plus Damon RUNYON'S last-hit, 'TIGHT SHOES'

CORONET Op. 5:45 — ABBOTT & COSTELLO "IN THE NAVY" & Tyrone POWER Hit! "BLOOD AND SAND"

STADIUM OPEN 1:30 COOL — REQUEST SHOW — PAT O'BRIEN "CHINA CLIPPER" — Humphrey Bogart "Kentucky Moonshine" Ritz Bros. Tony Martin

GLENCOE

GLENCOE Open 5:30—20c to 6:30 — Merle OBERON, Dennis MORGAN — Rita Hayworth "Affectionately Yours" — FIBBER McGEE & MOLLY—Betty GRABLE "THIS WAY, PLEASE"

LA GRANGE

B&K LA GRANGE Op. 1:30—Wm. Powell, Myrna Loy, 'LOVE Crazy' — Plus Robert Taylor as "BILLY the KID" in Color — Now! NEW PUSH-BACK SEATS—Greater Comfort

VILLA PARK

VILLARD 15c 6 to 6:30—20c After — "SHINING VICTORY" — ABBOTT & COSTELLO, "IN THE NAVY"

Advertise in the Tribune

These Frosting Recipes Based on Chocolate

Wednesday's Menu

BREAKFAST
Pineapple Juice
Prepared Cereal
Eggs Scrambled with Bacon
Toast
Milk Coffee

LUNCH
Cream of Spinach Soup
Lettuce and Tomato Sandwiches
Cantaloupe
Milk Tea

DINNER
Baked Potatoes with Creamed Chipped Beef and Green Pepper Topping
Shredded Cabbage, Carrot and Pineapple Salad
Toasted Italian Bread
Peach Cobbler
Milk Coffee

BY MARY MEADE.

[Copyright: 1941: By The Chicago Tribune.]

To many women fudge is a "frost" as a frosting. A fudge frosting is all too often dry and hard, with a tendency to crack that ruins any cake's sartorial perfection.

But, fortunately, there are many other chocolate frostings which are less temperamental.

The cake that wears this creamy chocolate frosting is well groomed. It's a frosting that is similar to fudge in many respects but, because it contains egg yolks and is made after a custard pattern, it is much easier to handle.

Creamy Chocolate Frosting.

[2 9-inch layers]
2 squares unsweetened chocolate
½ cup milk
1½ cups sugar
2 egg yolks, well beaten
1 tablespoon butter
1 teaspoon vanilla

Heat chocolate with the milk in top of double boiler until the chocolate is melted; beat to blend. Gradually stir sugar into egg yolks. Add slowly to milk mixture and cook, stirring frequently until thickened, about 10 minutes. Add butter and vanilla, and cool. When lukewarm, beat until thick enough to spread.

Another chocolate frosting which uses egg yolks for smoothness is this one made with confectioners' sugar and given to us by a reader. It's as wonderful as she says. The trick lies in the chilly beating it gets.

Fluffy Chocolate Frosting.

[2 8-inch layers]
1 cup sifted confectioners' sugar
2 egg yolks, or 1 egg
¼ cup milk
½ teaspoon vanilla
3 squares melted, unsweetened chocolate
1 tablespoon melted butter

Combine sugar and egg yolks and add remaining ingredients. Beat until well blended. Then place bowl in pan of cracked ice or ice water and continue beating until frosting is of spreading consistency, about 3 or 4 minutes. Remove from ice at once and spread quickly on cake.

Gelatin, cream cheese, or sweetened condensed milk is sometimes added to chocolate and cocoa frostings to improve their consistency.

Chocolate Cheese Frosting.

1 3-ounce package cream cheese
2 or 3 tablespoons milk
2 cups sifted confectioners' sugar
2 squares unsweetened chocolate, melted
¼ teaspoon salt

Soften cream cheese with milk. Add sugar, a cup at a time, blending after each addition. Add chocolate and salt and beat until smooth.

Chocolate Almond Frosting.

2 squares unsweetened chocolate
1 can [1¼ cups] sweetened condensed milk
1 tablespoon water
¼ teaspoon almond extract
½ cup toasted almonds, chopped finely

Break up and melt chocolate in top of double boiler. Add condensed milk, stirring over boiling water for 5 minutes, or until frosting thickens. Add water and flavoring extract. Spread on cake and sprinkle with nutmeats.

Chocolate Whipped Cream Frosting.

Soften 1 teaspoon plain gelatin in 1 tablespoon of cold water and dissolve over hot water. Mix together ⅓ cup cocoa, ⅔ cup confectioners' sugar, and ⅛ teaspoon salt. Fold along with 1 teaspoon vanilla, into 1 cup whipped cream. Fold in melted gelatin. Chill and spread on cake.

For a very rich, very simple icing you can't beat this one:

Bittersweet Icing.

Melt 5 squares of sweet chocolate over warm [not boiling] water; stir in ⅓ cup lukewarm water gradually, adding half at once, then gradually adding remainder. Blend well. Cool, stirring occasionally.

Numerology

By Evelyn Holmes

Sept. 2, 1941.

Universal day—Watch finances and avoid over-expansion.

Names and numbers—Now that we know President Roosevelt is in a 1-year this year, let's look at his name and see why he followed out his 1 vibration so patly. The first vowel in his name is an "a." These first vowels are very important, so if your name is Frank or Alice, Jane or Jack, or any name in which the first vowel is "a," note carefully the following analysis.

A is the first letter of the alphabet and is given the number 1. People who have this for a first vowel of the given name are fearless and courageous, headstrong and wilful, leaders and originators. They never follow, but always want to be captain of the team, headman of the outfit, the "boss," and they seldom ask for advice or permission before taking action.

Would you like to know what kind of a year 1941 will be for you? Send for your personal yearly, monthly, and daily guide.

Send this coupon with 10 cents [in coin] and a stamped, self-addressed return envelope to:

EVELYN HOLMES,
Box 382, General Postoffice,
New York City.
[Please print.]

Name .....
Birth Date .....
[Month] [Day] [Year]
Street Address .....
City and State .....

WINNIE WINKLE, THE BREADWINNER: Conscience Pangs

IF THE GANG KNEW I WAS GOING OUT TO LUNCH WITH A YOUNG MAN, WOULD THEIR TONGUES WAG! I HOPE MY HAIR LOOKS ALL RIGHT!
AFTER ALL, LUNCHING WITH YOUR HUSBAND'S FRIEND AND BEST MAN AT YOUR WEDDING IS NO CRIME! GOSH, I NEED MORE LIPSTICK!
IF BILL WERE HERE, I KNOW HE WOULD APPROVE! I'LL HAVE TO GET ANOTHER SHADE OF POWDER!
IT ISN'T AS IF I WERE GOING TO LUNCH WITH A STRANGE MAN! DEAR, I WISH I'D HAVE PUT ON ANOTHER DRESS!
Reg. U. S. Pat. Off.: Copyright, 1941, by The Chicago Tribune.
Bahr

TODAY'S RADIO BROADCASTS

[Central daylight saving time.]

ON SHORT WAVE.

LONDON—7:00 p. m.—"The Music of Britain," GSC 9.58 meg., 31.3 m.; GSD 11.75 meg., 25.5 m.; GSL, 6.11 meg., 49.1 m.

ROME—9:00 p. m.—News in English, 2RO3, 9.69 meg., 31.1 m.; 2RO4, 11.81 meg., 25.4 m.; 2RO6, 15.50 meg., 19.6 m.

BERLIN—9:30 p. m.—News in English, DJD, 11.77 meg., 25.4 m.; DZD, 10.54 meg., 28.5 m.; DXP, 9.03 meg., 49.7 m.

LONDON—9:30 p. m.—Radio News Reel, GSC, 9.58 meg., 31.3 m.; GSD, 11.75 meg., 25.5 m.; GSL, 6.11 meg., 49.1 m.

LONDON—10:15 p. m.—"Britain Speaks," GSC 9.58 meg., 31.3 m.; GSD, 11.75 meg., 25.5 m.; GSL, 6.11 meg., 49.1 m.

CHICAGO FREQUENCIES.

W-G-N—720,	WENR—820
WIND—560	WAAF—950
WMAQ—670	WCFL—1000
WBBM—780	WMBI—1110
WLS—890	WCBD—820
WJJD—1160	WMRO—1280
WJOB—1230	WGES—1390
WSBC—1240	WHFC—1450
WCRW—1240	WHIP—1520
WSIC [FM]—45.1 meg.	
WEDC—1240	

MORNING

6:00 A. M.
W-G-N—Farm hour.
WLS—Smile a While.
WBBM—Farm Service.
WMAQ—Morning Jubilee.
WMBI—Sunrise Songs.
7:00 P. M.
W-G-N—Bill Anson's Serenade.
WMAQ—Suburban hour.
WAAF—Breakfast Express.
WMBI—Morning Worship.
WBBM—World Today.
WCFL—Cheerful Earful.
7:15 A. M.
WLS—General Store.
7:20 A. M.
W-G-N—Billy Repaid.
7:25 A. M.
W-G-N—Nothing but the Truth.
7:30 A. M.
W-G-N—Lanny and Ginger.
WBBM—Wishing Well.
WLS—Morning Devotions.
WJJD—America Back to God.
WHIP—Aliar Service.
WCBD—Heav'n and Home hour.
7:35 A. M.
W-G-N—Good-by Carbon.
7:40 A. M.
W-G-N—Howard and Shelton.
7:45 A. M.
W-G-N—Music with Flavor.
WJJD—Weather Bureau.
WLS—Morning Devotions.
WCFL—Breakfast Frolics.
8:00 A. M.
W-G-N—Morning News.
WMAQ—Your Neighbor.
WCFL—Breakfast club.
8:15 A. M.
W-G-N—Gospel Singer.
WBBM—Musical Clock.
8:30 A. M.
W-G-N—Food Quiz.
WMAQ—Coffee Time.
WIND—How's Your Health.
WSIC—Familiar Music.
WLS—Mac and Bob.
8:45 A. M.
W-G-N—Chicago Hymn Singer.
WMAQ—Songs in Fashion.
WLS—The Rangers.
WBBM—Church hymns.
WJJD—Song Shop.
9:00 A. M.
W-G-N—Billy Repaid.
WIND—Start Right.
WBBM—By Kathleen Norris.
WCFL—John J. Dunaman.
WMAQ—Bess Johnson.
WLS—Music After Breakfast.
9:05 A. M.
W-G-N—Melody Time.
9:10 A. M.
WAAF—Canary Serenade.
9:15 A. M.
WMAQ—Ellen Randolph.
WBBM—Myrt and Marge.
WJJD—Shopping Today.
WCFL—The Mandolettes.
WIND—Lake County Medical.
WMBI—Smilin' Thru.
9:30 A. M.
W-G-N—June Baker.
WBBM—Stepmother.
WIND—Hollywood and Broadway.
WMAQ—Morning Moods.
WCFL—Shep Fields.
WLS—Clark Dennis.
WJJD—Tuesday Fling.
9:45 A. M.
W-G-N—Linda's Love.
WBBM—Shopping with Missus.
WMAQ—Road of Life.
WIND—Bob and Bonnie.
WJJD—Al Beckwith.
WLS—Variety Music.
10:00 A. M.
W-G-N—Editor's Daughter.
WMAQ—Mary Marlin.
WLS—Happy Jack.
WIND—Listen, Ladies.
WCFL—For Women Only.
WBBM—Mary Lee Taylor.
WAAF—Orchestra Pit.
10:15 A. M.
W-G-N—Hearts in Harmony.
WBBM—Man I Married.
WJJD—Dick Baker.
WIND—Dance and Romance.
WMAQ—Pepper Young.
WLS—Orchestra.
WAAF—Morning Ballads.
WCFL—Music of Romance.
10:30 A. M.
*W-G-N—Bachelor's Children.
WMAQ—Lone Journey.
WBBM—Bright Horizons.
WJJD—Ruth Howard.
WLS—The Rangers.
WAAF—Mythical Ballroom.
10:45 A. M.
W-G-N—Voice of Romance.
WMAQ—David Harum.
WCFL—Musical Tabloid.
WBBM—Aunt Jenny.
WLS—Stock market.
WJJD—Dick Baker.
WHFC—Polka Time.
11:00 A. M.
*W-G-N—John B. Hughes.
WJJD—Food Reporter.
WBBM—Kate Smith.
WLS—Martha and Helen.
WMAQ—Betty and Bob.
11:05 A. M.
WJJD—Listen, Ladies.
11:15 A. M.
W-G-N—Len Salvo.
WJJD—Musical Motorists.
WMAQ—The O'Neills.
WIND—Weather bureau.
WCFL—Phil Libbey.
WBBM—Big Sister.
WHFC—Bing Crosby.
11:30 A. M.
W-G-N—Quin Ryan, news.
WAAF—Rhythm Revue.
WIND—Dick Baker.
WCFL—Lawrence Welk.
WJJD—Safety court.
WBBM—Helen Trent.
WMAQ—Farm and Home.
11:45 A. M.
W-G-N—The Twig Is Bent.
WBBM—Our Gal Sunday.
WIND—Randall Atcher.
WAAF—Romantic Melodies.
WCFL—Meet the Folks.

AFTERNOON

NOON.
*W-G-N—We Are Always Young.
WLS—Homemakers' prog.
WAAF—Symphonic hour.
WBBM—Beautiful Life.
WSIC—Luncheon Music to 1:30.
WIND—At Your Service.
12:15 P. M.
*W-G-N—Government Girl.
WMAQ—Tunes and Tips.
WENR—The Barton Family.
WHIP—Footlight Echoes.
WBBM—Woman in White.
WIND—Noontime Melodies.
WJJD—Music, Please.
WCFL—Singin' Sam.
WHFC—Man on the Street.
WMBI—Midday hour.
12:30 P. M.
*W-G-N—Front Page Farrell.
WIND—Randall Atcher.
WBBM—Right to Happiness.
WJJD—Melody Mixup.
12:45 P. M.
W-G-N—Markets.
WBBM—Road of Life.
WMAQ—Three to Get Ready.
WLS—Dinnerbell.
WJJD—Music Hall.
12:50 P. M.
W-G-N—Afternoon Melodies.
12:55 P. M.
W-G-N—Billy Repaid.
1:00 P. M.
W-G-N—Don Norman's Date.
WCFL—Man on the Street.
WMAQ—Light of the World.
WIND—Italian hour.
WBBM—Young Dr. Malone.
1:15 P. M.
W-G-N—Painted Dreams.
WBBM—Joyce Jordan.
WMAQ—Mystery Man.
WCFL—Don Artiste.
WJJD—Al Beckwith.
WAAF—Tin Pan Alley.
1:30 P. M.
W-G-N—Jean Abbey.
WCFL—Guess Who.
WLS—Lloyd Burlington.
WMAQ—Valiant Lady.
WAAF—Ballroom Prevues.
WIND—Luncheon dance.
WBBM—Fletcher Wiley.
1:45 P. M.
W-G-N—Len Salvo.
WAAF—Dance Time.
WMAQ—Arnold Grimm.
WJJD—Pat Flanagan.
WIND—Race results.
WCFL—Spotlight program.
WHFC—Bing Crosby.
WBBM—Kate Hopkins.
2:00 P. M.
W-G-N—K. Ginsburgh's orch.
WMAQ—Against the Storm.
WLS—Orphans of Divorce.
WJJD—Bill Anson.
WSBC—Rug Cutter Special.
WHIP—We Are Americans.
2:15 P. M.
W-G-N—Billy Repaid.
WBBM—Song Treasury.
WMAQ—Ma Perkins.
WLS—Amanda.
WHFC—Youth in the News.
2:30 P. M.
W-G-N—Harold Turner.
2:30 P. M.
W-G-N—Voice of the Bleacher.
WMAQ—Guiding Light.
WJJD—Pat Flanagan.
WLS—John's Other Wife.
WBBM—Meet the Missus.
2:45 P. M.
W-G-N—Landoff an.
WLS—Just Plain Bill.
WCFL—Hal Totten.
WAAF—So. American Way.
WBBM—America in Transition.
WMAQ—Vic and Sade.
WCBD—What Is It?
2:55 P. M.
W-G-N—Cubs. vs. Reds. Also WCFL, WJJD.
3:00 P. M.
WMAQ—Backstage Wife.
WENR—Club Matinée.
WAAF—Mythical Ballroom.
WBBM—Chicago hour.
3:15 P. M.
WMAQ—Stella Dallas.
WBBM—Woman in Defense.
3:30 P. M.
WMAQ—Lorenzo Jones.
WBBM—Baseball Party.
3:45 P. M.
WBBM—Sister Kenny.
WMAQ—Widder Brown.
4:00 P. M.
WBBM—Mary Marlin.
WIND—Sports results.
WMAQ—Home of the Brave.
WAAF—Organ Moods.
WENR—Yours Truly.
4:15 P. M.
WMAQ—Portia Faces Life.
WBBM—Record Rhythm.
WAAF—Army Facts.
4:30 P. M.
WMAQ—The Abbotts.
WEDC—Italian program.
WBBM—The O'Neills.
WENR—Music in the Afternoon.
4:45 P. M.
WENR—Midstream.
WMAQ—Lone Journey.
WBBM—Just Entertainment.
5:00 P. M.
W-G-N—Swing It.
WMAQ—Dinning Sisters.
WCFL—10th Inning.
WBBM—Painted Dreams.
WENR—Elizabeth Hart.
WJJD—Scoreboard.
WHIP—Capt. Fielding.
5:15 P. M.
W-G-N—Billy Repaid.
WBBM—Dorothy Kilgallen.
WCFL—Orchestra.
WAAF—Reminiscing in Tempo.
WJJD—Triangle Time.
5:20 P. M.
*W-G-N—Paul Decker.
5:30 P. M.
W-G-N—Uncle Harry.
WCFL—Guess Who?
WMAQ—Jack Armstrong.
WJJD—Melody Time.
WENR—Adventure Stories.
WAAF—Hit Tunes.
WIND—Eddie Chase.
5:45 P. M.
*W-G-N—Jose Rosado.
WBBM—World Today.
WCFL—Jack Kelly's orch.
WENR—Wings on Watch.
WAAF—Tuesday Serenade.
WIND—Eddie Chase.
5:55 P. M.
W-G-N—Spotlight Time.

EVENING

6:00 P. M.
W-G-N—Twilight Serenade.
WMAQ—Sweet and Spanish.
WIND—Golden Gate Quartet.
WBBM—Flanagrams.
WJJD—Twilight Rhythms.
WAAF—Rhythm Revue.
WSIC—Dinner music to 8.
WBBM—Missing Heirs.
WCFL—Loretta.
WGES—European Ballroom.
6:15 P. M.
W-G-N—Bob Elson.
WJJD—Sports Review.
WCFL—Dad's Family.
WENR—Mr. Keen.
WAAF—Mythical Ballroom.
WIND—Musical Follies.
WMBI—Dinner Musical.
6:30 P. M.
W-G-N—Clifton Utley.
WBBM—Helen Menken.
WCFL—Jitney Revue.
WIND—Songs for Supper.
WMAQ—Jim Campbell.
WJJD—Voices of Today.
WCBD—Red Cross program.
6:45 P. M.
*W-G-N—Inside of Sports.
WMAQ—H. V. Kaltenborn.
WCFL—Suppertime Frolic.
WLS—Jimmy Lytell.
7:00 P. M.
*W-G-N—Wythe Williams.
WIND—Baseball.
WMAQ—Johnny Presents.
WLS—Gordon Jenkins.
7:15 P. M.
*W-G-N—Around the Ring.
WCFL—How to Get a Job.
7:20 P. M.
W-G-N—Skinnay Ennis.
7:30 P. M.
*W-G-N—Harold Teen.
WIND—Irving Pfaum.
WMAQ—Treasure Chest.
WBBM—First Nighter.
WLS—For America We Sing.
7:45 P. M.
WCFL—Familiar Melodies.
8:00 P. M.
W-G-N—Clifton Utley.
WBBM—We the People.
WMAQ—Battle of Sexes.
WENR—Bringing Up Father.
WAAF—Sunset Serenade.
WHFC—Polish Barn Dance.
8:15 P. M.
W-G-N—Quin Ryan's News.
WCFL—Musical Motorcade.
WIND—Adventure Time.
8:30 P. M.
*W-G-N—Toronto Symphony.
WMAQ—Hap Hazard.
WBBM—Report to Nation.
WIND—Eddie Chase.
8:45 P. M.
WENR—Ted Steele.
WIND—Dr. Gerhard Schacher.
WCFL—Jack Kelly's orch.
9:00 P. M.
W-G-N—Alan Scott.
WMAQ—Date with Judy.
WIND—Evening Dance.
WENR—Grant Park concert.
WBBM—Glenn Miller.
9:15 P. M.
*W-G-N—Defense Reporter.
WIND—Benny Goodman.
WCFL—Variety Program.
WBBM—National Emergency Rally.
9:30 P. M.
W-G-N—Northerners.
WMAQ—College Humor.
WCFL—Dancetand.
10:00 P. M.
W-G-N—Jimmy Joy.
WMAQ—Fred Waring.
WBBM—Amos 'n' Andy.
WJOB—Sports Varieties.
WIND—Symphonic hour.
10:15 P. M.
W-G-N—Chicago at Night.
WENR—Rhythm at Random.
WBBM—Lanny Ross.
WEDC—Hollywood Whispers
WCFL—Don Artiste.
10:30 P. M.
W-G-N—Don McGibeny.
WCFL—Music Lovers prog.
10:35 P. M.
WMAQ—Boyd Raeburn.
10:45 P. M.
W-G-N—Modern Design Music.
WBBM—Man on the Street.
WENR—Hal Totten.
11:00 P. M.
W-G-N—Billy Repaid.
WBBM—Music Masterworks.
WSIC—Dance music.
11:05 P. M.
*W-G-N—Xavier Cugat.
WMAQ—Lionel Hampton.
11:15 P. M.
WENR—Henri Lishon.
11:30 P. M.
*W-G-N—Lawrence Welk.
WMAQ—Jack Russell.
WENR—Woody Herman.
WCFL—Club Midnight.
11:45 P. M.
*W-G-N—Dick Jurgens.
MIDNIGHT.
*W-G-N—Freddy Martin's orchestra.
WIND—Nite Watch.
WENR—Music You Want.
WCFL—1,000 club.
WHFC—Midnight Jamboree.
12:30 A. M.
*W-G-N—Everett Hoagland.
WMAQ—Henri Lishon.
WBBM—Reid Tanner.
WENR—Lionel Hampton.
1:00 A. M.
*W-G-N—Skinnay Ennis.
WCFL—Morning Matinée.
1:30 A. M.
W-G-N—News Roundup.

Today's Features

ON W-G-N.

[Chicago Daylight Time.]

The Toronto Symphony orchestra, directed by Sir Ernest MacMillan, with Soloists Lawrence Tibbett and Lily Pons—these will be the headline attractions on a broadcast from the Canadian National exhibition which will be heard on W-G-N from 8:30 to 9 tonight.

At 9 p. m. Alan Scott will give another analysis of international events. "Song of the Open," by La Forge, will be Lois Wallner's solo on tonight's Northerners broadcast from 9:30 to 10.

Tonight's "Your Defense Reporter" program—9:15 to 9:30—will be broadcast from a plant that once made products to beautify the American girl and now turns out bomb parts—New York City's Unique Specialties company. Fulton Lewis Jr. will conduct the program.

ON OTHER STATIONS.

7 p. m.—WBBM—Are You a Missing Heir?

7:30—WLS—For America We Sing. Frank Black, Lucy Monroe, Jan Peerce.

7:30—WMAQ—Horace Heidt's Treasure Chest.

7:30—WBBM—First Nighter—Barbara Luddy and Les Tremayne in "Future Preferred."

8—WMAQ—Battle of the Sexes.

8—WBBM—We, the People—Burgess Meredith.

8:30—WMAQ—Hap Hazard—Ransom Sherman, Edna O'Dell, and Billy Mills.

9—WMAQ—A Date with Judy.

9—WENR—Glenn Cliffe Bainum's band.

9:15—WBBM—Public Affairs—Gene Tunney.

9:30—WMAQ—College Humor.

$75,000 Worth of Orchids Given to New York Garden

New York, Sept. 1 [Special].—Mrs. John A. Forster of New York has given 9,572 orchid plants, appraised at $75,000, to the New York botanical garden, the Bronx, it was announced today by Dr. William J. Robbins, director of the garden. The orchids came from the greenhouse of Mrs. Forster's late husband in Hackensack, N. J.

DORIS BLAKE'S LETTER BOX

Have you a perplexing problem on which you need friendly counsel? Write to Doris Blake in care of the Chicago Tribune, Tribune Tower, Chicago, Ill. If you wish a personal reply, inclose a stamped, self-addressed envelope.

No Glamor After 10.

"Dear Miss Blake: I am 14. My mother won't allow me to stay out after 10 o'clock. When I stay near the house it's the same. Do you think she's right, and what time do you think is advisable? I am an attractive girl and I like to have nice times.

GLAMOROUS."

Indeed she is right. You need not only your sleep, but to guard your reputation against slurs. A special occasion is different, of course. But always listen to your parents. They know best, and love you.

A Jewel.

"Dear Miss Blake: I am very much in love with a girl, and I've told her so. When I ask her if she loves me she claims that we're too young to be serious. We're both 17. Is she right? She also disapproves of petting and kissing. What is your opinion?

VIRGIL."

Our opinion is that she's an "all right" girl—with good sense and high moral standards. Try to keep her friendship. In a few years you can become serious.

AMUSEMENTS.

LAST 4 WEEKS
My Sister Eileen
"Enormously funny."—Herald-American
$1.10 450 SEATS $1.65
EVERY NIGHT
Mats., Wed., Sat.—55c to $1.65
Nightly, Inc. Sun (8:30). $1.10-$2.75
HARRIS COMFORTABLY AIR-CONDITIONED

Dress and Companion Jacket

3060
SIZES 16-50

WOMAN'S JACKET DRESS.

The dress with companion jacket is an indispensable wardrobe item for early autumn, and you may wear it under winter cloth and fur coats later on. In either crêpe or sheer woolen it will go to all sorts of social functions.

Style No. 3060 is designed for sizes 16 and 36, 38, 40, 42, 44, 46, 48, and 50 inch bust measurements. Size 36 requires 3¼ yards of 39 inch material for frock with three-quarter length sleeves; 2¼ yards for jacket.

Address orders for Clotilde patterns to Chicago Tribune, P. O. Box 537, Grand Central annex, NEW YORK CITY, including 10 cents in stamps or coin (coin preferred—wrap it carefully) for each pattern ordered. IMPORTANT! Be sure to state clearly the number of the pattern and the size desired, and write your name and address plainly. The summer pattern book costs 15 cents, 10 cents if ordered with a pattern.

Labor Day Attendance Sets Record at Science Museum

Labor day attendance at the Museum of Science and Industry in Jackson park totaled 16,014, an all time record. The best previous attendance was 12,800. The total attendance for the three day holiday was 31,326.

Chicagoan Chosen Officer of Welsh Singing Society

Newcastle, Pa., Sept. 1 (AP).—The National Gymanfa Ganu association, Welsh singing society, concluded its 13th annual song festival here last night. Edward W. Roberts, Chicago, was chosen vice president for the United States.

Eastern Star Club to Hold Charity Dance on Monday

The Chicago William A. Reber Worthy Patrons club of the Order of the Eastern Star of Illinois will hold its annual charity dance next Monday at the Aragon ballroom. Mrs. Minnie M. Caperton, worthy grand matron, and William A. Reber, worthy grand patron, will be among the special guests. Proceeds of the event will go toward the maintenance of the order's two homes for the aged and ill.

* *

Woman's Auxiliary.

The Chicago Woman's auxiliary to the Railway Mail association will hold its opening business meeting and luncheon of the season tomorrow at Garrick hall, 64 West Randolph street. Mrs. Clive J. Pettis is president.

WEDDING

The marriage of Miss Dana Jackson, daughter of Mr. and Mrs. Howard Kempton Jackson of Hollywood avenue, to Parker Hutton Riddel will take place on Saturday. Mr. Riddel is the son of Mr. and Mrs. Percy Methvin Riddel of Chicago.

John Marshall Law School Opens 43d Year Sept. 10

Dean Edward T. Lee announced yesterday that the John Marshall Law school at 315 Plymouth court will open its 43d year Sept. 10. Prelegal courses will begin Sept. 8. Two new members have been added to the faculty: James E. Elworth, who will teach admiralty law, and Ralph R. Maloney, student adviser.

HAROLD TEEN—HEADS VERONICA WINS—TAILS GRAMPS LOSES

YEH, TIM—I'M SURE IF YOU GO AWAY AND THINK THINGS OVER YOU'LL BE ABLE TO CONVINCE YOURSELF VERONICA IS JUST AN INFATUATION—
I HOPE YOU'RE RIGHT, HUGH—THEN I CAN COME BACK AND ASK PRUNELLA TO MARRY ME—AND WE CAN GO ON A LONG HONEYMOON—AND BEFORE WE RETURN I'LL SEND VERONICA A NICE BONUS AND TELL HER I'M CLOSING THE OFFICE—
YEH—BUT WHAT IF YOU DECIDE TO MARRY VERONICA?
ULP!—IN THAT CASE WE WON'T BE COMING BACK AFTER OUR—ER—HONEYMOON—YOU SEE, HAROLD AND THE FAMILY WON'T APPROVE OF VERONICA—AND ALL MY FRIENDS—YES, MY FRIENDS—WELL, I'LL BE THE LAUGHING STOCK OF COVINA—
Copyright, 1941, by The Chicago Tribune
ARL ED.

According to CULBERTSON

[Copyright: 1941: By Ely Culbertson.]

I strongly recommend that average players devote more attention to their "timing" in the play of the hand. I cannot point out too often that one trick is *not* like another, that the time element qualifies, and sometimes nullifies, what appears to be a certain winner. Let us follow the play of two declarers, handling the same cards in a match point duplicate game.

South, dealer.
Both sides vulnerable.
Match point duplicate.

NORTH
♠ J 9 6 2
♥ J 9 7
♦ Q
♣ A J 9 5 2

WEST
♠ A 7 3
♥ K 8 5 2
♦ J 6 5 4 3
♣ 7

EAST
♠ K 8 5 4
♥ 6 4 3
♦ A 7 2
♣ 8 6 3

SOUTH
♠ Q 10
♥ A Q 10
♦ K 10 9 8
♣ K Q 10 4

The bidding:

South	West	North	East
1 no trump	Pass	2 no trump	Pass
3 no trump	Pass	Pass	Pass

West opened his fourth best diamond. East smothered the queen and returned the seven spot. At both tables declarer played the 10 on the second trick. West won and continued with a third round of diamonds.

At this point the two declarers went separate ways. One of them, winning with the king, led a low club to dummy's nine and sent the heart jack thru, his idea being, of course, that even two heart tricks would insure the contract, since five clubs and two diamonds were in sight. His analysis was faulty, however. West won with the heart king and then, since he, too, could count declarer's probable tricks, promptly laid down the spade ace, his one chance being to find East with the spade king. East signaled with the eight, and the two spade tricks taken by the defenders, added to their two diamonds and one heart, resulted in the contract's defeat.

The other declarer took a different and more logical view of the matter. Winning the third diamond with the king, he entered dummy with a club, but not to lead a heart. *He led a low spade!* Admittedly, if East had boldly put up the spade king and returned a heart, the defenders would have established five tricks for themselves. But it should be noted, first, that this involved a master play by East and, second, that, even if East made the play, declarer still would win if the heart finesse worked, the same condition upon which the other declarer relied. As it happened, East was not a good enough player to put up the spade king. He ducked and the queen drove out West's ace. West then was helpless. He made as good a return as possible, namely, a diamond, but declarer won and laid down the spade queen, thus establishing dummy's jack and nine. Now when East, on winning with the spade king, returned a heart, declarer hopped up with the ace and claimed the rest of the tricks.

Tomorrow's Hand.

North, dealer.
Neither side vulnerable.

NORTH
♠ Q 6 4
♥ 10 9 7 3 2
♦ K 9
♣ A 8 7

WEST
♠ J 10 8 3
♥ K 5
♦ J 8 6 2
♣ K 9 5

EAST
♠ A 7 2
♥ Q 6
♦ 10 4 3
♣ Q J 6 3 2

SOUTH
♠ K 9 5
♥ A J 8 4
♦ A Q 7 5
♣ 10 4

Mr. Culbertson will discuss this hand in tomorrow's column.

Write your bridge troubles and problems to Ely Culbertson, care of The Tribune, inclosing a self-addressed, stamped envelope.

Wise Subsidy of Marriage Is Advisable

BY DORIS BLAKE.

Copyright: 1941: By News Syndicate Co., Inc.

An interesting question is advanced in a letter from a widowed mother of some means [not affluent, she says] in connection with financing the marriage of her son. The boy's income is not sufficient yet, the mother explains, to handle marriage expenses himself. She writes:

"I want to be wise about this. I argue that if my boy had gone to college I would have made sacrifices to see him thru, if necessary. He's 20 and insists upon marrying, and I don't want him to make a mess of it on account of money shortage if I can wisely assist. In other words, do you feel it is right to subsidize young people?"

In view of the money complications that beset so many young marriages, we think this subject due for a good airing. Our feeling is, like that of the widowed parent just quoted, that if one is willing and able to see a child thru college, of which opportunity said child does not avail himself, one should feel a responsibility toward getting the young person's marriage off to a fair financial start. We have no arbitrary feeling on the subject, yet it does seem far more humane to help than to withhold and jeopardize a young marriage in consequence.

But, of course, if parents do subsidize young people, there are considerations to be entertained. The parents must not use the subsidy as a method of keeping the young people under control. The subsidy must be free from reasonable restrictions. It is not a common human trait to offer financial support and keep hands off the running of young people's lives. Young married people must learn from the start to make their own decisions and to take the consequence of their actions, whether fortunate or otherwise.

While not interfering with the running of the young couple's lives, the wise parents must know how, and when, to withdraw support and put the young pair on their own so that supporting them indefinitely will not become a problem. If they are using the subsidy to live beyond their means or to enjoy luxuries out of proportion to their position in life, the parents should ease up on their support.

Henry BUSSE and his Orchestra with THE ALBAMS • LEE EDWARDS • OTTO HARKINS FUZZY KNIGHT • DOROTHY DONEGAN DANCERS

Opening SATURDAY SEPT. 6 Preview Friday
MARINE DINING ROOM
EDGEWATER BEACH Hotel

MIKE FRITZEL & JOE JACOBSON Present
By Arrangement with S. Hurok
CARMEN AMAYA
Greatest Personality on the American Stage
SARA ANN McCABE
America's New Voice Thrill
CHRISTINE FORSYTHE HOLLYWOOD BLONDES
BOYD RAEBURN and his Orchestra
•
BOBBY RAMOS and his Latin American Orchestra
Special Added Attraction
Cross & Dunn
NO COVER CHARGE
Minimum $2.50 Sat., Sun. and Holidays $3.50
Reservations DEL. 3434
CHEZ PAREE
610 FAIRBANKS COURT

Who is Carson's Chicago's Quiz Kid? *Come to Carson's 5th floor for application blank. And be sure to see world preview of the Quiz Kids' first movie short Wednesday at the Chicago Theater.*

CARSON PIRIE SCOTT & CO

COLLEGE FASHION SHOW on Friday, September 5th . . . *if you've been on vacation there's still time to catch up on what's smartest for campus this season. 3:30 p. m., North Tea Room, 8th floor.*

Guest room quality bedding, at prices that equal what you usually expect to pay for the every-day variety in our all-inclusive

SEPTEMBER SALE OF

Mail and Telephone Orders Filled on all Sale Bedding Except Sheets. Call State 2000. Ask for Telephone Shopping.

Celanese* Rayon Satin

BEDROOM ENSEMBLE

spread single or double size 8.98 ea. **draperies 2¾ yds. long 7.98 pr.**

The spread, with well-defined, diamond quilted top and billowy flounces; the draperies with full 2¾ yard length; the sweeping vanity skirts—an ensemble with the true air of elegance in 5 lustrous colors.

Rose Dust, Blue, Green, Turquoise, Champagne.

**Reg. U. S. Pat. Off.*

Vanity Skirts, 6.98 set

BLANKETS

of 100% Virgin Wool in the extra long, 72x90" size. Soft, warm (weight, 4 lbs.), with wide rayon satin binding. An outstanding blanket of a quality rarely found in a Sale, in 5 lovely colors. 7.98

Rose Dust, Blue, Turquoise, Peach, Cedar.

• **Brushed Wool Blanket**—*100% Virgin Wool—in the Holland type weight and design. Weighs 5 lbs. 72x84" size. Dusty Rose, Green, Blue, Cedar and Peach* **12.98**

COMFORTERS

Our New "Plume Puff" filled with small feathers and down to give it the light weight warmth that makes this particular comforter so outstanding. In paisley print pattern cover. 72x84" size. 7.98

Green, Rose, Blue, Wine or Brown predominate colors.

PILLOWS

"Snow White" pillows packed full with snowy white goose feathers that have been treated with iodine for purity. Blue and white ticking cover with corded edge. Izolin processed by Burton. 4.98 pr.

SHEETS

Slightly Irregular Pequot Percale Sheets and Cases—in no way impaired in regard to their wearing qualities. Note the prices—just a few from a large stock of plain and hemstitched sizes in this Special Sale.

72x108	**1.39**	*if perfect*	**1.95**
81x108	**1.59**	*if perfect*	**2.25**
81x 99	**1.39**	*if perfect*	**1.95**
42x 45	**42c**	*if perfect*	**69c**
42x 40	**39c**	*if perfect*	**59c**
38x 40	**35c**	*if perfect*	**49c**

Linens and Bedding, Second Floor.

Ask *about "Three Ways to Pay." We'll store your coat without charge till Nov. 1.*

Furs, Fourth Floor.

A SPECIAL PURCHASE

of Persian Lamb coats brings you this luxurious fur in all its onyx-black beauty, with sculptured curls that declare its high quality. This is your year to have a fur coat. Now is the time to buy it, NOW during this special Purchase Sale. $298 and up

a limited collection!

SPECIAL PURCHASE

fashion-important untrimmed coats

48.00

Fashion stresses the untrimmed coat, and we bring you this collection at a special-purchase price! Individuality, fortified by superlative workmanship and rich beautiful woolens. Black, and the new Zanzibar brown. Four styles in all, *but just a limited number!*

1. Sizes 12-20. Silver Fox trimmed hat. 15.00.
2. Sizes 33½-43½. Mink-trimmed hat. 16.95.
3. Sizes 12-20. Persian Lamb-trimmed hat. 12.95.

North Room Coats, Fourth Floor. Hats, Junia Millinery, Fifth Floor.

September Sale of KNIT UNDIES

once again your favorites are specially priced in this eagerly awaited event

75c to 1.75

Long on wear—short on care. And all knit undies fit with a figure-hugging smoothness that's hard to beat. Though we have a very extensive supply, these prices prevail only as long as present quantities last. Featured are—

Nylon *and rayon panties stepins, band panties briefs Sizes 5-8.* **1.00**
Matching Bras, 32-36. **1.00**
Matching Vests, 34-42. **1.00**

Lace *trimmed Tricot knit panties, stepins and briefs. Sizes 5-8.* **75c**
Matching *vests, 34-42.* **75c**

Habitee *panties of silk and rayon. Sizes 8 and 9.* **1.50**
Sizes 5 to 7. **1.25**

Gown *of polka dot rayon knit. Pink or blue. Extra large,* **1.75**. *Small, medium or large.* **1.45**

Slip *6 gored Celanese* jersey Tricot knit. Full length double front panel. Petal, white or black. 32-42* **1.65**

Skintites *of silk and rayon mixture. 3 lengths. Sizes 8 and 9,* **1.25**. *Sizes 5 to 7.* **1.00**
Matching vest, sizes 34-42. **1.00**

**Reg. U. S. Patent Office*

Mail your order or Call State 2000, ask for "Telephone Shopping."

Knit Undies, Third Floor

A full-sized box of Charles of the Ritz blended face powder color-harmonized to match your skin, with every 1.00 or more purchase of other Charles of the Ritz preparations. For a limited time only.

Cosmetics, First Floor.

SECTION TWO
SPORTS MARKETS
WANT ADS

Chicago Daily Tribune
THE WORLD'S GREATEST NEWSPAPER

FOR FASTER SERVICE SUPerior 3 Tribune Phone Numbers
0200 Public Information Service | 0260 Sports Bulletin Service | 0100 Want Ads-General Business

TUESDAY, SEPTEMBER 2, 1941. *** 23

SOX BEAT INDIANS TWICE; CUBS, REDS SPLIT

BIG PEBBLE WINS $33,100 WASHINGTON PARK HANDICAP

BUSHWHACKER 2D, HALTAL 3D, BEFORE 35,000

Victor's Margin Is Half Length.

Set Betting Mark

THE mutuel handle yesterday was the highest on record at Washington Park—$918,151. Last season's Labor day handle was $839,853. The Handicap itself drew $140,159. Yesterday's figure was surpassed twice during this season's Arlington Park meeting, the handle having been slightly over a million dollars on July 4, and approximately $981,000 on Classic day.

BY HOWARD BARRY.

Big Pebble carried on his quest for the national handicap championship with one of his best exhibitions of speed, gameness, and finishing power before a holiday crowd of 35,000 yesterday at Washington Park. The Circle M ranch's 5 year old bay horse, coming up from far back in a hard running field, charged right down the middle of the track to take command in the last 50 yards of the Washington Park handicap.

Jockey Jack Westrope drove Big Pebble over the line half a length in advance of R. W. McIlvain's Bushwhacker, while Royce G. Martin's Haltal was saving third place from Shot Put by a head. Howard Wells' Equifox was fifth, a length farther back in what was perhaps the best handicap field mustered in the country this season.

Local Horses Make Good.

It was a race which pitted the fastest horses from New York and California tracks against those of the Chicago area. Big Pebble and Haltal had the strongest claims to top honors at Saratoga and Hollywood while Equifox, Bushwhacker, and Shot Put were in there to uphold the prestige of the local tracks. And they did a mighty good job of it.

The betting took an unexpectedly partisan turn. Tho Big Pebble and Haltal had captured the fancy of most of the handicappers, the fans established the Walmac-Wells entry of Equifox and Bushwhacker as the 9 to 5 favorite while Big Pebble was at better than 2 to 1 and Haltal at 5 to 1. The winner paid off at $6.40, $3.40, and $2.80.

Winner Collects $25,500.

The handicap which carried a gross value of $33,100 was worth $25,500 net to the winner, swelling his earnings for the present season to $157,675.

Big Pebble who was bred in Kentucky by Edward R. Bradley, races in the colors of Edward S. Moore, former Chicagoan who now makes his headquarters at his Circle M ranch near Sheridan, Wyo. At the age of five, Big Pebble is attaining his first real success after being laid off most of the 1940 season. At Hialeah he won the $50,000 Widener handicap and split the two-division McLennan with Haltal. He captured the $75,000 Hollywood Gold Cup last month in California. Moving to Saratoga, he ran second twice to Fenelon and Haltal, respectively, while conceding considerable weight. Last Saturday Fenelon's bad showing in the Saratoga cup weakened any claims he might have to national honors—and yesterday Big Pebble got even with Haltal.

Leaders Closely Bunched.

Yesterday's race was a hard running, brilliantly contested struggle thruout the mile and a quarter. Haltal, Steel Heels, Tola Rose, and Idle Sun were closely bunched in the lead during the first half mile as the field swung around the clubhouse turn and swept thru the early stages of the run down the back stretch. Bushwhacker was going fairly close to the pace while Big Pebble, Equifox, and Shot Put were bringing up the rear.

As they went into the far turn, Westrope began improving his position with Big Pebble, but the field was so closely bunched ahead of him that he had to take his mount very wide. Shot Put and Equifox also started up, but they couldn't keep pace with the Circle M ranch star.

Every Jockey Drives Hard.

Haltal was still in front as they swept into the straightaway. The others were pounding after him and it was anybody's race. Steel Heels, Idle Sun, and Bushwhacker were in closest pursuit, but Big Pebble was moving swiftly on the extreme outside. Shot Put and Equifox were launching their stretch rushes—and every jockey in the race was driving hard.

Steel Heels was the first to crack. Haltal continued resolutely along the rail but Bushwhacker was getting to him gradually. Bushwhacker forged ahead as they neared midstretch. And then Big Pebble, too, went past Haltal with a rush. He took after Bushwhacker, got him 50 yards from the finish and was ready to draw clear at the line. He completed the mile and a quarter in 2:03 1-5.

MOON MULLINS—ABOUT TO LAY AN EGG

MOON, DEAR, PLEASE, YOU MUSTN'T COME IN. YOU KNOW THE POLICE ARE LOOKING FOR YOU, AND—
SURE, AND I'M LOOKIN' FOR YOUR FRIEND, SENATOR SMELTLEIGH.
I LOST MY LID WHEN HIM AND I HAD A TUSSLE AND ALL I WANT TO KNOW IS—HOW COME MY BONNET BOBS UP AS THE ONLY INCRIMINATING CLUE IN THAT BIG WEST COAST BANK ROBBERY.
AW, HONEY, THE SENATOR REALLY ISN'T A BAD EGG.
YEAH? WELL, BABY, THE SENATOR'S JEST LIKE ANY OTHER EGG TO ME. AND YOU CAN'T NEVER TELL IF THEY'RE GOOD OR BAD TILL YOU BUST 'EM.
Reg. U. S. Pat. Off.
Copyright, 1941, by News Syndicate Co. Inc.

Big Pebble's Drive Thrills 35,000 and His Owners

E. S. Moore's Big Pebble charges to the finish line first by half a length over R. W. McIlvain's Bushwhacker in the $33,100 Washington Park handicap yesterday. Royce G. Martin's Haltal saved third place from Shot Put by a head. Big Pebble came up from far back to take command in the last 50 yards. The winner's share of the purse was $25,500. [TRIBUNE Photos.]

Walter L. Gregory, president of the Washington Park Jockey club, presents trophy to Mrs. Moore after Big Pebble's victory. Left to right: Mrs. Moore, Mr. Moore, Jockey Jack Westrope, who had the winning mount; Trainer W. B. Finnegan and Mr. Gregory.

McNeill Beats Greenberg at Forest Hills

New York, Sept. 1 [Special].—Defending Champion Don McNeill of Oklahoma City moved a round ahead of the field at Forest Hills today by defeating Seymour Greenberg of Chicago, 6-4, 6-4, 3-6, 6-3 in the third round of the National men's singles tournament.

Bobby Riggs of Clinton, S. C., who has been seeded No. 1 to McNeill's No. 3, easily defeated Frank Bowden of New York, 6-1, 6-3, 6-2, in a second round engagement. Other scores:

MEN'S SINGLES.

Second Round.

Frank Parker, New York, beat Edward Alloo, Berkeley, Cal., 6-2, 6-4, 6-1.

Charles Mattmann, New York, beat Joseph Fischbach, New York, 6-1, 8-6, 6-2.

Gardnar Mulloy, Coral Gables, Fla., beat Gerard Crowther, Hermosa Beach, Cal., 4-6, 6-3, 6-3, 6-1.

Charles Oliewine, Santa Monica, Cal., beat Edwin Amark, San Francisco, 6-1, 4-6, 10-8, 7-5.

Frederick Schroeder, Glendale, Cal., beat Budge Patty, Beverly Hills, Cal., 6-0, 6-3, 6-0.

Bryan M. Grant Jr., Atlanta, beat Francisco Segura, Ecuador, 6-4, 8-6, 4-6, 5-7, 6-2.

Third Round.

Jack Kramer, Montebello, Cal., beat D. C. Gene Mako, Los Angeles, 6-1, 6-4, 6-1.

Frank Kovacs, San Francisco, beat E. Victor Seixas, Philadelphia, 6-2, 6-4, 7-5.

Wayne Sabin, Reno, Nev., beat Ladislav Hecht, New York, 7-5, 6-1, 6-8, 2-6, 6-1.

WOMEN'S SINGLES.

Second Round.

Jane Stanton, North Hollywood, Cal., beat Cecile Bowes, Bala Cynwyd, Pa., 6-2, 6-1.

Mrs. Sarah Palfrey Cooke, New York, beat Louise Brough, Beverly Hills, Cal., 4-6, 6-1, 6-1.

Mary Arnold, Los Angeles, beat Katharine Winthrop, Boston, 6-4, 7-5.

Pauline Betz, Los Angeles, beat Pearl Harland, Santa Monica, Cal., 5-7, 6-4, 6-2.

Helen Bernhard, New York, beat Joy Hartman, Pittsburgh, Pa., 6-1, 6-3.

Margaret E. Osborne, San Francisco, beat Barbara Bradley, San Francisco, 6-0, 6-1.

Hope Knowles, Philadelphia, beat Mrs. Helen Pedersen Rihbany, Boston, Mass., 6-2, 6-1.

Dorothy May Bundy, Santa Monica, Cal., beat Shirley Cation, Berkeley, Cal., 6-3, 6-2.

Helen Jacobs, Greenville, Del., beat Jean Rockey, Westfield, N. J., 6-2, 6-3.

Mrs. Virginia Rice Johnson, Brookline, Mass., beat Mary Jane Metcalf, Denver, 6-2, 4-6, 6-1.

Rex Mays Takes 100 Mile Race on Syracuse Track

Syracuse, N. Y., Sept. 1 (AP).—Rex Mays of Glendale, Cal., won the 100 mile National AAA championship race on the New York state fair dirt track today. Second was Tony Bettenhausen of Tinley Park, Ill.

Near the tail end of the race George Robson of Los Angeles, Cal., mowed down about 18 yards of guard rail after rubbing hub caps with Mauri Rose of Indianapolis, Ind. Neither was hurt.

Finishing third was George Connors of Los Angeles; Rose was fourth, and Floyd Davis of Springfield, Mass., finished fifth. There were no other finishers.

BEN DWIGHT IS STRICKEN, DIES AT FOREST HILLS

New York, Sept. 1 (AP).—Benjamin H. Dwight, veteran secretary of the Tennis Umpires' association, was stricken with a heart attack in the marquee at Forest Hills today and died before he could be removed to the clubhouse for treatment. He was 69 years old.

Dwight was known to every tennis player of prominence for the last 30 years. He was superintending the assignment of umpires in the national meet when he was stricken. He was a graduate of Yale and lived at Yonkers, N. Y.

Unser Breaks Own Mark in Pike's Peak Climb

Colorado Springs, Colo., Sept. 1 (AP).—Louis Unser of Colorado Springs, driving in his 16th Pike's Peak Labor day automobile race, cracked his own record over the twisting mountain course today to win the motor climbing test for the sixth time.

CARDINALS BEAT PIRATES, 5-3, 6-3; LEAD BY ½ GAME

Brooklyn beat Boston, 6 to 5, in 15 innings yesterday and tied the second game, 2 to 2. Story on next page.

St. Louis, Mo., Sept. 1 (AP).—The St. Louis Cardinals ran their winning streak to seven and took a little firmer grip on first place in the National league by sweeping a pair from Pittsburgh today, 5 to 3, and 6 to 3.

A crowd of 34,812—largest since Aug. 13, 1939—jammed Sportsman's park to see the double victory and the great work of the Cardinals' rookie southpaws, Ernie White and Howard Pollet.

Each was shaky in the first inning, but settled down. White got his 17th victory against four defeats. Pollet, up from Houston of the Texas league less than two weeks, won his third triumph against one setback. White tripled to drive in a run, Pollet singled and sent two scores over the plate.

The Pirates used four singles, a wild throw, and an infield out to score twice in the first inning of the second game which was called on account of darkness after Pittsburgh batted in the eighth.

PITTSBURGH.	AB	R	H	PA
Handley,3b	3	1	0	2 0
Gustine,2b	4	1	2	3 5
Elliott,rf	3	1	2	2 0
VanBa'e,lf	3	0	1	2 0
Fletcher,1b	4	0	7	1 0
DiM'gio,cf	4	0	0	1 0
Davis,c	4	0	2	3 0
*Sewell	0	0	0	0 0
And'son,ss	3	1	1	2 4
†Stewart	0	0	0	0 0
Heint'an,p	3	0	1	1 0
	33	3	9	24 9

ST. LOUIS.	AB	R	H	PA
Brown,3b	4	1	3	0 3
Hopp,cf	3	1	1	2 2
Triplett,rf	4	1	1	2 0
Mize,1b	3	0	0	8 0
W.Cooper,c	4	1	1	6 1
Padgett,lf	4	1	2	2 0
Crespi,2b	4	0	2	2 4
Marion,ss	4	0	0	4 3
White,p	3	0	1	0 1
	34	5	11	27 12

*Ran for Davis in ninth. †Ran for Anderson in ninth. ‡Garms batted for Heintzelman in ninth.

Pittsburgh	300	000	000—3
St. Louis	003	001	01*—5

Error—Gustine. Runs batted in — Elliott (2), Fletcher, W. Cooper (2), Padgett, Brown, White. Two base hits—Gustine, Elliott, (2), Crespi, W. Cooper, Davis. Three base hit—White. Home run—Brown. Double plays—W. Cooper to Crespi; Anderson to Gustine to Fletcher; Crespi to Marion to Mize. Left on bases — Pittsburgh, 7; St. Louis, 8. Bases on balls—Heintzelman, 3; White, 3. Struck out — Heintzelman, 2; White, 4. Hit by pitcher—White (Anderson). Umpires—Reardon, Conlan, and Goetz. Time—2:20.

SECOND GAME.

PITTSBURGH.	AB	R	H	PA
Handley,3b	2	1	1	2 0
Vaughan,ss	4	0	1	0 0
Elliott,rf	4	0	1	4 0
VanRob,lf	3	0	1	2 0
Gustine,2b	4	0	2	3 3
DiMaggio,cf	4	0	1	2 0
Fletcher,1b	4	0	1	5 0
Baker,c	1	1	0	3 0
Klinger,p	2	0	0	0 0
	28	3	6	21 3

ST. LOUIS.	AB	R	H	PA
Brown,3b	4	1	1	0 4
Hopp,cf	4	1	1	1 0
Padgett,lf	4	0	1	2 0
Mize,1b	4	2	3	12 0
Crabtree,rf	3	0	0	1 0
Crespi,2b	4	1	2	3 3
Marion,ss	2	0	0	0 3
Mancuso,c	2	0	0	4 1
W.Cooper,c	1	0	0	3 0
Pollet,p	3	0	1	0 5
	30	6	8	24 15

*Triplett batted for Mancuso in sixth.

Pittsburgh	200	100	00—3
St. Louis	301	002	0*—6

[Called; darkness.]

Errors—Crespi, DiMaggio, Gustine. Runs batted in—Elliott, Van Robays, Mize (3), Hopp, Vaughan, Pollet (2). Two base hits—Mize. Three base hit—Mize. Home run—Hopp. Sacrifices—Handley, Baker. Left on bases—Pittsburgh, 7; St. Louis, 8. Bases on balls—Klinger, 3; Pollet, 4. Struck out—Klinger, 3; Pollet, 6. Wild pitch—Pollet. Umpires—Conlan, Goetz, and Reardon. Time, 1:57. Attendance—34,812.

THE INDIANS PLAY DEAD TWICE FOR SOX, 7-5 AND 4-3

Lee Wins No. 18; Rigney Triumphs in 12th.

BY EDWARD BURNS.
[Chicago Tribune Press Service.]

Cleveland, O., Sept. 1.—Thornton Lee and Johnny Rigney, with an amazingly revived supporting cast, this afternoon pitched the White Sox to a double victory over the Cleveland Indians. Lee won his 18th of the season, 7 to 5, in the first encounter. Rigney grabbed his 12th triumph with a 12 inning performance which was brilliant after some triple trouble in the first inning. The score of the second game was 4 to 3.

The sweep gave the Sox a record of 10 straight over the Indians and 16 out of 21. The Chicago lead over the fourth place Clevelanders was increased to three games. The Sox remained a half game behind the Boston Red Sox, who also won two today.

In the first contest Lee wasn't as stingy as usual. The Indians hit in every inning except one, for a total of 13 safe ones.

Lee's Hit Decides Game.

However, Lee made up for his defensive generosity with his bat. He drove in the last two runs, the margin of victory, when he singled with the bases loaded in the eighth inning.

Luke Appling and Taft Wright, with a dozen hits between them in the two games, were essential batsmen but shared honors with Ben Chapman, Tom Turner, and several others who didn't have such high percentages.

The second game, in which Rigney fanned eight and got better as the game went on, was won over Al Milnar thuswise: Taft Wright, whose two earlier doubles had figured in the first two Chicago runs, got his second extra inning pass at the start of the 12th. Appling then made his fourth hit of the game, a single, and Dario Lodigiani's sacrifice advanced the runners. Steve Gromek replaced Milnar and gave Julius Solters an intentional pass, loading the bases. Turner, who had wasted a double at the start of the ninth and a single at the start of the 10th, then drove a long liner to Gee Walker and Wright scored.

FIRST GAME

All the threatening in the first three innings of the first game was developed by the Indians, but a circus catch by Chapman of Grimes' 420 foot drive with two on base in the first inning, tight pitching by Lee in the face of two hits in the second, and a leadoff single in the third kept the score at nothing all until the Sox got busy in the fourth. With one down in that inning Wright doubled to center and scored on Appling's double. Appling scored on Lodigiani's single.

The Sox made their third run in the sixth. Chapman was safe on Keltner's error, reached second on Wright's infield out and scored on Appling's single to right. Tresh doubled at the start of the seventh, took third while Lee was reaching first on Grimes' fumble and scored while Webb was grounding out.

Desautels opened the big home seventh with a single, and Bagby was credited with a hit when Lee was slow in covering first on a bouncer to Kuhel. Boudreau and Weatherly flied out, but Walker singled to center, Desautels scoring. Heath tripled to center, scoring Bagby and Walker, then Grimes struck out.

Sox Drive Bagby to Cover.

The Sox knocked out Bagby in their three-run eighth. Wright singled and stopped at second on Appling's third hit, a single to left. Lodigiani forced Wright on an attempted sacrifice, but Solters doubled to right, Appling scoring. Tresh was given an intentional pass, then Lee lined a single to right, Lodigiani and Solters scoring. Brown replaced Bag-

[Continued on page 25, column 2]

In the WAKE of the NEWS

BY ARCH WARD.
[Chicago Tribune Press Service.]

NEW YORK, Sept. 1.—Henry Armstrong doesn't believe in the old saying "they don't come back." . . . Hank's got the fight bug again and they say it's a bad case. . . . Southern golf writers are keen on the title chances of young Louise Suggs of Georgia. . . . Her dad is Johnny Suggs, a former pitcher of the Yankees. . . . The legal name of the fighter, Cocoa Kid, is Louis Hardwick, but he was born Luis Aroya in Puerto Aroya. . . . Alton Benton, Detroit pitcher, is the first player in modern major league history to sacrifice twice in one inning. . . . He did it on Aug. 6 against the Indians in an inning which produced 11 runs for the Tigers. . . . In other words, he wasn't at bat twice in the same session. . . . Norman Standlee, the Chicago Bears' full back, fresh from Stanford and the All-Star game, is color blind. . . . Jimmy Evert, Senn High school graduate who holds the national junior indoor singles tennis title and the outdoor doubles championship with Bob Smidl of River Forest, intends to enroll at Notre Dame this fall. . . . Smidl, a sophomore at Chicago, is the No. 1 Maroon player, so the erstwhile doubles pals can look forward to a real battle when Notre Dame and Chicago meet in the spring of 1943. . . . Babe Didrikson Zaharias has gone in for bowling in a big and successful way. . . . She averaged 192 for 12 games the other day.

Tuffy Leemans, who as a boy of 178 pounds was the sensation of the 1936 Chicago All-Star game, has grown to a man of 203 pounds . . . The best ball handler on the squad and as elusive as ever, Leemans is expected to play full back for the New York Giants tomorrow night against a team of eastern college alumni in the Herald Tribune's annual charity game at the Polo Grounds. . . . Cliff Heffelfinger, nephew of the famous Pudge, is a guard on the Ohio State eleven . . . You can take it or leave it, but Harvard's Dick Harlow, assistant professor of zoölogy for four years, is now a pteridologist. . . . Philadelphia's Phillies have won only one pennant and the only filly to win the Kentucky Derby was Regret. . . . Next to a bank, horse race tracks probably are the least healthy field of operation for counterfeiters. . . . Pari-mutuel clerks at California tracks are subjected to intensive training in spotting phony money.

A NEW WAKE BOOK.

Another Wake Book—the fourth in this entertaining series—will be out on Friday, Sept. 19. It will contain the choice items published in the Wake during the last year. It will be on sale at all news stands at 10 cents per copy—13 cents by mail. Address orders to Tribune Public Service office, 1 South Dearborn street. And don't forget that the three previous annual editions were sellouts.

Dates with a Draftee.

Today my soldier called me on the phone
And asked me if I'd dine with him tonight,
And since I happened to be home alone
I took to his proposal with delight;
He brought me to a very swank hotel
And ordered everything upon the bill,
The service and the food were mighty swell
And you should see the way we ate our fill.

But when the waiter brought the check he rose
And whispered in my ear excitedly:
"I left my money in my other clothes
And if you'll pay this little bill for me
I'll send a check to you by the next mail,
You'll have it in the morning without fail." —T. E. B.

* *

The Lowdown.

My sister studied stuff like this in school and she says Americans don't believe in taxation without representation. She says we told the British about that once. Now we pay taxes so the British can have materials and what have we got to say about it. She thinks the real reason F. D. R. met Churchill at sea was to ask him if we could have some votes of our own in the British parliament. She says the British know they have to listen, because they're afraid America will revolt or turn Republican or something. —My Sister and I.

* *

The Wake Upon Its Depends Friends.

* *

Summer Requiem.

Vacation time is ended,
The days ahead are long;
No more the mountain wonders.
No more the ocean song,
And faded with the foliage,
The summer loves will die
Before a harvest moonbeam
Flirts with an autumn sky.
And when the leaves start crinkling,
Or cracking 'neath my feet,
And not a speck of green remains
On any city street,
I'll build a huge bonfire,
Right near my favorite oak,
And all my summer memories
Will go up into smoke.
—Virginia Pennock.

* *

Pet Peeve.

The bartender who asks to see my draft card just when I'm trying to make a big impression on a new girl.
—Too Young to Vote.

Of Thee I Sing.

Not much encouragement now for women to get their pictures in the paper after getting divorces or killing their husbands, if they must pose with crossed legs in cotton stockings.
—D. W.

* *

Heaven's Washday.

Today is heaven's washday,
She fills a bluing sky
With snow-white billowing cloudlets
As she hangs them out to dry.
—Beulah Stowe.

* *

The Worst Is Yet to Come.

Women are complaining about the government taking the stockings off their legs, but heck, before this is over they will have the shirts off our backs. —Byron Rublee.

* *

Crowding the Hero Bench.

Every time I read the Wake I never say: "Blast you, Jazbo, you're always in. It's at least 10 years since your last rejection." —Peg DuBal.

* *

Happiness.

Of all the words we hear about and
Cheer about, there's one
That tops them all, that stops them all
"Tis "happiness," when won.
The quest of life, the best of life,
The goal of every man!
He strives for it, he dies for it,
He conquers, if he can!

Without it, dear, a life is drear,
No meaning does it hold
Tho health is his, tho wealth is his,
It can't be had for gold.
To me it seems by day, by dreams
The secret I have found
This happiness is YOU I guess,
It's YOU by touch, by sound.

At moments then, the worst of men
May sense its presence nigh.
They hope for it, and grope for it,
It leaves them with a sigh.
So now I pray, to you I say
If I should fail to grasp
The scope of it and cope with it
Just hold me in your clasp!
—VEE-KAY.

* *

What's in a Name?

Miss Book is the librarian at Urbana High school.
—J. P. M. of Urbana.

* *

Jazbo's Journal.

News note: "A favorite after theater supper snack of Justice Murphy of the Supreme court is lobster and strawberry ice cream sodas." Well, anyhow, that's going to help a lot of people understand a few of the things he said in that speech the other night, a little better.

"Cavalry Men at Fort Riley Being Taught Tango and Rhumba"—headline. Fine. Now if somebody will get busy and start teaching the horses the Hut Sut, we'll be all set to go.
—Jazbo of Old Dubuque.

Ten Years Ago Today—The White Sox, despite Luke Appling's three errors, nosed out Cleveland, 3 to 2. . . . The last place Cincinnati Reds whipped the Cubs twice. . . . Charley Allen rode My Dandy to victory in the South Shore handicap at Lincoln Fields. . . . Wilmer Allison and John Van Ryn won the national doubles tennis championship.

NORTH SIDERS WIN 2D, 5 TO 4; LOSE FIRST, 2-1

Triple in Tenth Brings Victory.

BY IRVING VAUGHAN.

The Cubs, tired of being kicked around by the Reds, put on a revolt late yesterday afternoon and thereby salvaged one decision from their holiday toil with the faded world champions. After Paul Derringer had whipped them 2 to 1 in the first game, the Cubs proceeded toward a beating at the hands of Johnny Vander Meer, the noted lefty. Vander-Meer didn't see it thru, however, for the Cubs knocked him out with two tying runs in the ninth and followed with a 10th inning surge which fastened down a 5 to 4 success.

The honor of getting in on both the belated rushes by which the Cubs headed off the champions in the second struggle went to Phil Cavarretta. By coaxing a pass from Vander Meer who had already fanned eleven, Cavarretta launched the tying ninth, an inning that didn't close until the famed double no-hit pitcher had gone his way and Babe Dahlgren had doubled off Rescuer Joe Beggs. Then in the 10th Stan Hack singled and sprinted around to the plate with the tie shattering run when Cavarretta hit the left field ivy with a three bagger.

Reds Enjoy a Big Fourth.

There wasn't much wrong with the Cubs' pitching in either game. Jake Mooty drew the assignment against Derringer and surrendered only six hits, but half of them were clustered in the fourth inning when the champions did all their scoring. As for hits, Vallie Eaves, who started the second game, was an improvement over Mooty. He yielded only three in six innings, but after getting into a tie blew up in the seventh, the Reds scoring the runs that appeared ample until the ninth. Meanwhile Tot Pressnell had taken over Eaves' job, thereby registering a victory on two innings of work.

FIRST GAME

The fourth inning which produced all that Derringer needed in the first game, opened with Mike McCormick popping high over deep short. Between the sun and the wind Sturgeon couldn't figure how to proceed so the ball landed for a single after which Frey furnished the customary sacrifice. Frank McCormick belted a single into center and his namesake registered. Frank went down to second while Hack was throwing out Werber and traveled the remainder of the journey on Lombardi's single, also a poke into center.

The Cubs began to get away from the shutout threat in the sixth when F. McCormick dropped Werber's toss of Dahlgren's bounder. Dahlgren hiked to third off Dallessandro's single to right center and sneaked across the plate while the Reds were busy forcing Dallessandro on Gilbert's roller.

SECOND GAME

Eaves got into trouble in the first inning by hitting Koy. Frey slashed a single into center, going to second on Barney Olsen's throw which didn't interfere with Koy's safe arrival at third. F. McCormick was purposely passed, loading the bases, a situation which Werber relieved by looping a single into left, Koy and Frey counting. In the Cubs' second Scheffing, Dallessandro and Stringer singled with none out, but even with this flying start only one scored.

Four hits were expended by the

[Continued on next page, column 7]

Major Leagues

NATIONAL LEAGUE.

	W.	L.	Pct.	G.B.
St. Louis	83	45	.648	....
Brooklyn	83	46	.644	½
Cincinnati	70	55	.560	11½
Pittsburgh	68	59	.536	14½
New York	62	66	.484	21
CHICAGO	57	74	.435	27½
Boston	52	75	.409	30½
Philadelphia	36	91	.283	46½

YESTERDAY'S RESULTS.

New York.....7-4; Philadelphia.....2-3
[Second game 10 innings.]
Cincinnati.....3-4; Chicago.....1-5
[Second game 10 innings.]
St. Louis.....5-6; Pittsburgh.....3-3
[Second game 8 innings, darkness.]
Brooklyn.....6-2; Boston.....5-3
[First game 15 innings; second game six innings; darkness.]

GAMES TODAY.

Cincinnati at Chicago. Boston at Brooklyn.
Only games scheduled.

AMERICAN LEAGUE.

	W.	L.	Pct.	G.B.
New York	89	45	.664	....
Boston	79	63	.536	18½
CHICAGO	70	64	.522	19
Cleveland	65	65	.500	22
Detroit	64	69	.481	24½
St. Louis	58	73	.443	29½
Philadelphia	58	73	.443	29½
Washington	53	75	.414	33

YESTERDAY'S RESULTS.

Chicago.....7- 4; Cleveland.....5- 3
[Second game 12 innings.]
New York.....13- 1; Philadelphia.....11- 8
Boston.....13-10; Washington.....8- 2
Detroit.....9-16; St. Louis.....3-9

GAMES TODAY.

No games scheduled.

165 PLAY TODAY IN 18 HOLE TRIAL OF $11,000 OPEN

Seek Last 77 Places for 1st Round on Thursday.

BY CHARLES BARTLETT.

The final rehearsal of the richest golf show in the world for this season of 1941—the $11,000 Tam o' Shanter Open—will be held today, when a field of 165 players from every section of the country gather at the Tam o' Shanter Country club in an 18 hole medal play battle for the last 77 places in the tournament proper. This will open Thursday with a regiment of 175 of the country's leading professional and amateur swingers, continuing at 18 holes a day thru Sunday.

The other 98 entrants in the field who will tee off Thursday have been exempt from today's qualifying round because of their outstanding records this season or because of past performances in other campaigns. Yet this party that will argue for the remaining rôles today constitutes a tournament in itself. They will tee off at 8 a. m. in threesomes, going out at six minute intervals until 2 p. m.

Sweet and Doering Play.

One of the best of the early threesomes will be that composed of Art Sweet of the home club, surprise of the Great Lakes amateur, who will be paired with Professionals Jerry Cooke of Edgewater and Dave Tosh of Sunset Ridge at 9:36. Gib Sellers, the former Arkansan who is now stationed in Detroit, will set forth with Harold Foreman Jr. of Lake Shore and Mike Sipula, Ottawa, Ill., pro, at 11:18, and Art Doering of Medinah, who lost a tough 20 hole match in the National Amateur at Omaha last week, gets away at 11:42 with Herman Scharlau of Bloomington and Frank Metzger of Cleveland.

Another outstanding trio, beginning at 12:12, includes Walter Burkemo, Evanston's brilliant young amateur; Bill Mehlhorn of the Foster Golf Range, and Rod Munday of Toledo, O. Tommy Sheehan of Detroit, former Notre Dame captain who holds the all-time qualifying record for the National Amateur, starts at 12:30 with Herb Johnson of Butterfield and Jim Milward of Madison, Wis. Other leading seekers after places in the main event are Al Huske of De Kalb, Tommy Wright of Longwood, John Barnum of Elmhurst, Chuck Kocsis of Detroit, Clarence Yockey of Topeka, Kas.; Mike Bencriscutto of Racine, Wis.; Alvin [Butch] Krueger of Beloit, Wis.; Eddie Loos of Lake Shore, Frank Stranahan of Toledo, O., the new Trans-Mississippi champion and runner-up for the Great Lakes title, and Skee Riegel of Glendale, Cal.

$2,000 First Place.

The 77 survivors of today's 18 holes will join up with an assemblage that ranks as the field of the year. The professionals in same will be fighting for three prizes in the four figure bracket—$2,000 for first place, $1,400 for second, and $1,000 for third. The amateurs will play for an attractive assortment of prizes.

In the field of exemptions who won't get down to actual work until Thursday, but who will arrive in large numbers today and tomorrow, are National Open Champion Craig Wood of Mamaroneck, N. Y.; National Professional Champion Vic Ghezzi of Deal, N. J.; Ben Hogan of Hershey, Pa., winner of the recent Chicago Open, who is also the year's leading money winner and who tuned up Sunday by winning the Hershey Open with a 17 under par record; Lloyd Mangrum of Monterey, Cal.; Byron Nelson of Toledo, O., former National Open champion; Tony Penna of Dayton, O.; Jimmy Demaret of Noroton, Conn., hero of the 1940 winter campaign; Gene Sarazen of Brookfield Centre, Conn.; Horton Smith of Pinehurst, N. C., and Lawson Little of San Francisco, Cal., 1940 Open title holder.

PONTY IS VICTOR BEFORE 39,968 AT AQUEDUCT

New York, Sept. 1 (AP).—Mrs. F. Scully's 3 year old colt Ponty, whose chief claim to fame developed last winter when he finished in front of Whirlaway in a race at Tropical Park, today jumped into the spotlight by winning the 32d Aqueduct handicap before a record crowd of 39,968 sweltering fans. The lightly weighed son of Pilate, under 105 pounds, led home William Woodward's topweighted 5 year old Foxbrough, sixth straight beaten favorite of the afternoon, by two lengths.

Third money in the field of six went to Louis Tufano's slow starting Market Wise, which was followed by Parasang, Royal Man, and Third Covey.

"THE ALL AMERICAN WAY"

A sound motion picture produced by the Chicago Tribune and released thru Superior Pictures

SHOWING

TODAY AT THESE THEATRES

OUT-OF-TOWN:

Kenosha Theatre Kenosha, Wis.

Grand Theatre Wausau, Wis.

State Theatre O'Fallon, Ill.

Roseville Theatre Roseville, Mich.

Mayfair Theatre Detroit, Mich.

Fordson Theatre Detroit, Mich.

Your World Series Interpreters

If you tune in on the world series this fall, and most sports fans do at some time or another, you'll get the play-by-play details from Bob Elson (left) of W-G-N and Red Barber of station WOR, New York. This veteran announcing team yesterday was named for the third successive year to handle the broadcast which will be heard exclusively over W-G-N and the Mutual system. [TRIBUNE Photo.]

WASHINGTON PARK ODDS & JOCKEYS

FIRST RACE—Claiming, 3 year olds and up, 6 furlongs:

Horse.	P.P.	Wt.	Jockey.	Odds.
The Object	12	116	J. Richard	20-1
Green Whisk	13	108	No boy	20-1
Tetragal	2	107	S. Brooks	20-1
Tom's Ladd	3	110	J. Haritos	30-1
Turkey Hash	7	108	No boy	30-1
Sickle King	10	110	No boy	30-1
Blue Cadet	9	110	A. Craig	8-5
Cook Book	4	106	H. Lemmons	6-1
Miss Merit	8	102	No boy	10-1
More Days	1	108	B. Cruishank	4-1
Estrellita	11	108	B. Cruishank	8-1
Daily Dublin	6	110	F. Farrell	8-1
Briar Play	5	116	No boy	15-1

SECOND RACE—Claiming, 2 year olds, 5½ furlongs:

Brave Chance	1	118	L.C.Haskell	10-1
Bombing	9	118	F. Farrell	10-1
Wild Sherab	4	118	No boy	15-1
Mandate	2	113	Cruishank	20-1
America Fore	3	118	W. Carroll	20-1
Sissy Bones	7	115	L. Sisler	30-1
Hadepine	6	116	J. Richard	6-1
Stinging Bee	5	118	A. Snider	8-5
Barbara Childs	10	115	M. L. Fallon	3-1
Double Lady	8	115	W. Borton	5-1

THIRD RACE—2 year olds, 5½ furlongs:

AQUEDUCT ENTRIES.

FIRST RACE—Purse $1,500, the Sea Skipper, steeplechase, 3 year olds and up, about 2 miles:

†Parma	130	West Haddon	151
Le Goes	141	Rebel	157
Balk	141	Himmel	157

†Seven pounds claimed for rider.

SECOND RACE—Purse $1,500, claiming, 4 year olds and up, furlongs:

Hi-Kid	106	Deep End	120
Tiberius	120	Last Frontier	116
Gallant Strike	116	Flair	116
*Lady Infinite	108	*Spin On	108
State Witness	116	Dunfree	116
*Dark Wonder	106	Five Finders	108
Capt. James	111	Sir Bevidere	116
Noroton	116	Royal Taste	116
Mirador	116	Step Step	116
Llavin	113	Jelwell	113
Neap	116	*Pompeius	106

THIRD RACE—Purse $1,500, maidens, 3 year olds and up, fillies and mares, 6 furlongs:

Cadenza	115	Alca-Gal	115
Cadenzo	115	Jacosa	115
Misting	115	Aethelqueen	115
Distant Isle	115	†Illuminated	115

FOURTH RACE—Purse $1,500, claiming, 4 year olds and up, 6 furlongs:

Double B	118	No Sir	118
Betty Bobby	117	Baby Delivery	117
†Abovne	111	†Ray-Diane	118
Catapult	111	†Old Rosebush	119

FIFTH RACE—Purse $1,500, maidens, 2 year old colts and geldings, 5½ furlongs:

Fire Warden	117	Triersarch	117
Little Slam	117	Fair Call	117
Pony Express	117	Louisville Jo	117
Roncourt	117	Marmeduke	117
†Gadabout	117	York River	117
Cold Crack	117	Sailor	117
Cirio	117	Dinsen	117
†Eros	117	†Moon Man	117
Retinue	117	†Constitute	117

†Brook Meade stable entry. J. E. Widener entry.

SIXTH RACE—Purse $2,500, the Damask, allowances, 3 year olds, 1 1-16 miles:

Choppy Sea	120	*My Bill	116
Waller	117	Real Player	111
Paperboy	117	Sun Eazer	111
Alaking	117		

†Tufano stable entry.

SEVENTH RACE—Purse $1,500, claiming, 2 year olds, 6 furlongs:

Little Pitcher	108	Boot High	116
Dennis	116	Hooks	116
Hi Shadow	116	Psychiatrist	116
Son Islam	116	Bobuit	116
†Purenuf	108	New Flower	113
Ebasan	116		

EIGHTH RACE—Purse $1,500, claiming, 3 year olds and up, 1⅛ miles:

*Dark May	105	Time Sheet	120
*Inscoequel	99	Dr. Sticks	113
Cee Joe	118	*Fiery Steel	105
Fire Marshal	115	Sun Galomar	115

NARRAGANSETT RESULTS.

FIRST RACE—Purse $1,100, claiming, 3 year olds and up, 1⅛ miles:

Quaroma, 116 [Atkinson]	10.60	6.20	3.70
Lov. Dawn, 116 [Sconza]		21.20	11.80
Crius, 116 [Lynch]			6.20

Time, 1:55 2-5. Reich View, Room Service, Holl Image, Better Half, Noodles, Tachone, Abyssinia, Howard, and Ardour ran.

SECOND RACE—Purse $1,200, claiming, 3 year olds and up, 6 furlongs:

Kleig Light, 116 [Dupps]	39.70	14.50	10.50
Fritz, 116 [Meloche]		8.40	5.50
Night Tide, 115 [Durando]			5.10

Time, 1:12 3-5. Boslet, Tasmania, At-Ling, Sun Triad, Infidox, Bullanne, Pompa, and English Setter ran.

THIRD RACE—Purse $1,200, claiming, 3 year olds and up, 6 furlongs:

Peter Argo, 115 [Atk'son]	16.10	6.50	3.50
Extremis, 115 [McH'rty]		4.80	3.00
Remarkable, 110 [Moore]			2.70

Time, 1:13. Josie's Pal, Circus Wings, Last Passage, and Range Dust ran.

FOURTH RACE—Purse $1,200, claiming, 3 year olds, 1 1-16 miles:

Esta, 110 [Vedder]	11.20	5.40	3.60
Vald. Dream, 106 [Atk'son]		7.20	4.20
Meritorious, 108 [Alla'ler]			3.60

Time, 1:49 3-5. Alkyon, Zaltowna, Sweet Story, Grand Monarch, Rebbina, and Dogo ran.

FIFTH RACE—Purse $1,300, claiming, 3 year olds and up, 1 mile and 70 yards:

Hi Sty, 101 [C. Van'rde]	18.20	8.20	3.50
Here Again, 101 [G. Hot'er]		4.20	2.60
The Raze, 113 [M.N.G'les]			2.60

Time, 1:45 1-5. Nicogold, Siganar, and String Pal ran.

SIXTH RACE—Purse $10,000, added, Old Colony stakes, 2 year olds, 6 furlongs:

Contradiction, 110 [Vedder]	5.60	3.90	2.90
Seamanlike, 110 [Howell]		8.00	5.20
Reiles K., 112 [Woolf]			5.10

Time, 1:12 3-5. Put In, Opportunity, Syria, Jimmy, Talent Scout and Ben Shaba ran.

SEVENTH RACE—Purse $1,100, claiming, 3 year olds and up, 1 1-16 miles:

*C't Natural, 115 [Con'ly]	6.10	6.00	4.70
*Yannie Sid, 112 [Basile]	11.00	10.50	5.60
H. Martin, 115 [McRob'ts]			3.60

Time, 1:46 4-5. Dark Beau, Supreme Flag, Secret Chatter, Gaspar de Salo, Dark Level, Whi Bud, Bisgrave, Lou Hans, and Eight Rolls ran. *Dead heat for first.

EIGHTH RACE—Purse $1,100, claiming, 3 year olds and upward, 1 1-16 miles:

Stump, 112 [May]	5.10	3.70	2.70
Catomar, 109 [H.Sconza]		3.20	2.10
Dizzy B., 118 [J.Mearle]			3.50

Time, :48 1-5. Many Flags, Sugs, Star Marvel, Medred, Upset Dove, Grand Day, and Count Morse ran.

WASHINGTON PARK RESULTS.

FIRST RACE—Purse $1,000, claiming, 2 year olds, 6 furlongs:

Polish Beauty, 111 [Snider]	6.80	4.00	3.00
Senorita Leona, 106 [W'der]		3.80	3.00
Kitukay, 111 [McCombs]			3.00

Time, 1:14 2-5. R. Dee, Basemont, Bubble Girl, Sister Don, All Aglow, Golden Monk, and Hit Aim ran.

SECOND RACE—Purse $1,000, claiming, 3 year olds and up, 6 furlongs:

Nopalosa Red, 107 [Eyger]	10.00	5.60	3.00
Sir J., 115 [F.Farrell]		5.60	3.40
Darby Dallas, 113 [W'der]			2.80

Time, 1:12 4-5. Paul Lee, Annie Alone, Wha Hac, Modulator, Joe W., and Silver B. ran.

THIRD RACE—Purse $1,000, claiming, 3 year olds and up, 6 furlongs:

Ginocchio, 115 [Yarberry]	4.80	3.60	3.00
C. C. Curtiss, 106 [Brooks]		9.40	6.40
Bright Harvest, 103 [H'rell]			6.40

Time, 1:12 3-5. Sweet Refrain, Earlsboro, Car-Rou, Justenuf, Monon Lad, She's Right, and My Luck ran.

FOURTH RACE—Purse $1,200, allowances, 2 year olds, 6 furlongs:

Bolus, 112 [George]	8.40	3.20	2.60
First of All, 115 [C'rkson'nk]		2.60	2.20
Transformer, 117 [Brooks]			2.60

Time, 1:12 2-5. Beau Catcher, Teco Tack, Genial Guy, and New Glory ran.

FIFTH RACE—Purse $1,200, allowances, 3 year olds, 1 mile [chute]:

Delray, 112 [Haskell]	7.60	3.20	2.60
Co. s Tee, 115 [Cruick'nk]		3.20	2.60
Valdi' Dude, 109 [Wel'der]			3.00

Time, 1:37 1-5. Saran, Happy Pilot, and Aaron Burr ran.

SIXTH RACE—Purse $25,000 added, 3 year olds and up, 1¼ miles:

Big Feb., 120 [J.Westrope]	6.40	3.40	2.80
*Bush'ker, 110 [J. Adams]		3.00	2.40
Ballal, 115 [C. McCreary]			3.00

Time, 2:03 1-5. Shot Put, Tola Rose, Steel Heels, *Equifox, Idle Sun, Burning Star, and Stimady ran. *Walmac Farm and H. Wells entry.

SEVENTH RACE—Purse $1,000, claiming, 4 year olds and up, 1¼ miles:

Buss, 107 [S. Brooks]	9.20	5.20	4.00
Cruicibenna, 112 [Sisler]		19.40	10.60
Watercure, 115 [Yarberry]			7.00

Time, 2:07 3-5. Chicharra, Anti Air, Panjab, Kenyon C., and Acute ran.

EIGHTH RACE—Purse $1,200, claiming, 3 year olds and up, 1⅛ miles:

Torch Stick, 115 [Brooks]	5.00	3.60	3.00
Dissension Sir, 108 [C'sh'k]		7.40	4.80
Brown Slave, 110 [George]			4.60

Time, 1:52 4-5. Hillsland, Mr. Smith, Helen's Lad, Esslaytee, and Sir Mowlee ran.

Syrian Boy	8	118	A. Snider	10-1
Capt. Caution	7	118	McCombs	15-1
Black Fair	3	118	W. Carroll	20-1
Topsy Olive	4	113	No boy	30-1
Drollon	5	118	A. Craig	5-2
Suprine	9	110	J. George	5-2
More Refined	6	110	McAndrews	4-1
Tatu	2	118	W. Borton	6-1
Good One	1	115	No boy	10-1

FOURTH RACE—Claiming, 4 year olds and up, 1 1-8 miles:

Carlsbad	1	106	H. Lemmons	20-1
Paulson	3	106	D. Hauer	30-1
Colorist	9	106	No boy	30-1
Shin Plaster	6	112	S. Brooks	4-5
Jim Lipscomb	7	104	No boy	4-1
Cornwallis	8	111	W. Yaeberry	6-1
Beau Do	2	114	No boy	10-1
Deduce	5	111	J. McCoy	12-1
Southland Gem	4	111	K. McCombs	15-1

FIFTH RACE—Three year olds, 6 furlongs:

Bulldinger	4	115	B. Cruishank	5-2
Meadow Dew	3	112	J. George	6-1
Double Call	6	110	J. G. Wilson	10-1
Top Call	2	120	J. Richard	15-1
De Kalb	1	111	A. Ebberts	2-1
Cadmium	5	115	B. Thompson	5-2

SIXTH RACE—Claiming, 3 year olds and up, 1 mile:

Oakmont	1	100	No boy	8-1
Caddiecay	4	111	M. L. Fallon	4-1
Shaun G	2	104	McAndrews	6-1
Waugh Pop	3	116	F. Farrell	6-5
Prairie Dog	5	116	J. Richard	5-2

SEVENTH RACE—Claiming, 4 year olds and up, 1 1-8 miles:

Dorothy Rock	3	103	E. Wellander	8-1
Stable	8	111	H. Lemmons	10-1
Extended	7	111	M. L. Fallon	20-1
Baby Norma Joy	6	105	No boy	30-1
Rosin	10	106	W. Lowe	30-1
Jack Vennie	2	115	J. George	2-1
Chance Ray	4	118	L. C. Haskell	5-1
Palasa	5	114	A. Snider	8-1
Miss Pittypat	9	112	S. Brooks	6-1
Innuendo	1	105	W. Borton	8-1

EIGHTH RACE—Claiming, 4 year olds and up, 1 1-8 miles:

Moonbow	1	108	J. Harriell	20-1
Steep	8	108	J. Farrell	20-1
Charming	2	103	F. Farrell	30-1
Spanish Party	9	117	No boy	2-1
Emporium	6	111	M. L. Fallon	6-1
Goshen	5	110	S. Brooks	4-1
Grey Fertross	3	115	H. Chinn	5-1
Lady Federal	4	103	E. Salvator	8-1
Princely Gift	10	111	W. Borton	15-1
Exonerate	7	111	S. Wiseman	20-1

THISTLEDOWNS ENTRIES.

FIRST RACE—Purse $600, claiming, 3 year olds and up, 6 furlongs:

Miss Frakes	112	No Embargo	106
Ruth Lerner	112	Jiggerette	112
Ariel Star	110	Miss Cleo	112
Frau	112	Kate's Kitten	112
In Port	106	Betnabar	114
Real Play	114	Lost Laughter	112

SECOND RACE—Purse $600, claiming, 3 year olds and up, 6 furlongs:

Gay Sallie	112	*Ann Star	113
Tea Gossip	112	Blossom Queen	112
Incredible	107	*Tinker Toes	103
Unending	106	*Black Cherry	109
*Spanish Maid	107	Cheer Star	116
Chatabit	112		

THIRD RACE—Purse $600, maiden, 2 year olds, 6 furlongs:

Kantarad	117	Prince Chance	113
*Jeanola	109	Liberty Cloud	113
Empire Isle	113	Dead Level	114
Handsome Ted	117	Ruckelle	111
Bay Ridge	117	Lightsom	110
Date Ace	117	Cureacal	110

FOURTH RACE—Purse $700, claiming, 3 year olds and up, 6 furlongs:

Vote Boy	108	Gallant Hour	110
*Chestnut Bur	113	*Ruckelle	103
Patrae	113	Olive Rolce	111
Charlotte Dear	107	*Hi Carl	99
*Lochlea	99		

FIFTH RACE—Purse $800, claiming, 3 year olds, 6 furlongs:

Ho Down	111	Tex Kiss	114
*Brakeman	106	Notforme	117
*French Horn	117	Dear Lord	111
Honey Boo	100	Hadadear	111

SIXTH RACE—Purse $1,000, claiming, 3 year olds and up, 6 furlongs:

Singing Heels	102	Stormwinder	112
Nice Goin	103	Go Home	118
Rockmaker	118		

SEVENTH RACE—Purse $700, claiming, 3 year olds and up, mile and 70 yards:

Pop's Sister	102	Marcia Louise	109
Barolster	109	Mical Fay	114
Tuleyries Lyn	109	Kanalbret	117
Dreamy Ann	112		

EIGHTH RACE—Purse $700, claiming, 3 year olds and up, 1¼ miles:

Stumptown	110	Grandioso	110
Moonish	107	Rocky Hill	102
*Mere Lassie	103	Dustless	110
*Queenie	108		

*Apprentice allowance claimed.

DADE PARK RESULTS.

FIRST RACE—Purse $500, claiming, 3 year olds and up, 6 furlongs:

J. Burman, 115 [D.Madden]	5.00	3.00	2.60
Elder Rock, 112 [S.Clark]		5.60	3.60
Thurway, 111 [R.Barber]			4.00

Time, 1:12 3-5. Flyfot, Goodwine, Little Ranger, and Nelsen ran.

SECOND RACE—Purse $600, claiming, 3 year olds and up, 6 furlongs:

Royal Broom, 109 [R.C'ley]	6.00	3.40	2.80
Imp. Jones, 115 [D.Madden]		2.80	2.40
Pip, Passes, 109 [F.Th'ker]			3.20

Time, 1:13. Disinherit, Flying Pigeon, Double Value, Black Valjean, Miss Nutmeg, Celestial, and Speedy Sally ran.

THIRD RACE—Purse $600, claiming, 3 year olds and up, 6 furlongs:

Tex Tess, 113 [Madden]	7.00	3.40	2.80
Gay Belle, 108 [Carr]		4.00	3.20
Sea Vixen, 105 [Pool]			3.40

Time, 1:13. Tetrasultra, Kick Off, Hada Sam, Amber Lad, Big C., Iron Will, and Mary Ann H. ran.

FOURTH RACE—Purse $600, claiming, 2 year olds, 5½ furlongs:

Anna-A-Vish, 112 [Madden]	5.60	2.40	2.20
Gayest Nell, 112 [A.Carr]		2.80	2.40
Flatstown, 115 [Conley]			3.00

Time, 1:05 3-5. Lady Peepo, Tulsaway, Jo Ann, Gay Quill, and Ozzie ran.

FIFTH RACE—Purse $600, claiming, 3 year olds and up, 6 furlongs:

Anna Covell, 115 [Clark]	3.20	2.40	2.60
Busy Lutrecia, 117 [Mad'n]		2.80	2.20
Little Sarah, 111 [Barber]			2.40

Time, 1:13 4-5. Andnow, Moisson, Sunshine Boy, Blue Melody, and Nicabe ran.

SIXTH RACE—Purse $1,000, handicap, 3 year olds and up, 1⅛ miles:

Asonbarr, 115 [J.Dyer]	4.60	4.40	2.80
Little Mom, 100 [Barber]		3.80	4.80
Snapclock, 107 [G.King]			3.20

Time, 1:50 1-5. *Doubtful, Seven Devils, and *Board Bill ran. *J. C. Humes entry.

SEVENTH RACE—Purse $600, claiming, 3 year olds and up, 1 mile and 40 yards:

K. Manitou, 108 [Madden]	4.20	3.00	2.40
Hamilton, 115 [Litrell]		10.00	4.60
Grandma's Boy, 116 [Dyer]			2.80

Time, 1:42. Sweeping Wind, Dry Ice, Stanislaus, Whisk Dolly, and Little Khayyam ran.

EIGHTH RACE—Purse $600, claiming, 4 year olds and upward, 1¼ miles:

Wicked, 116 [J. Cowley]	9.60	2.80	2.60
Parlor Trick, 110 [D. Madden]		2.40	2.40
Sonstop, 108 [R. L. Barber]			3.40

Time, 1:53 2-5. Chatmin, Chypre, and Always Glad ran.

ELSON, BARBER TO BROADCAST WORLD SERIES

It's Exclusive Over W-G-N and Mutual.

Bob Elson of W-G-N and Red Barber of station WOR, New York, two of the nation's best known play-by-play baseball announcers, have been selected for the third consecutive year to describe the world series exclusively on W-G-N and the Mutual network. The announcement was made yesterday by J. P. Spang Jr., president of the Gillette Safety Razor company, which again will sponsor the broadcasts.

The choice of Elson and Barber has been approved by Commissioner K. M. Landis.

300 Stations—A Record.

Nearly 300 stations—a record number—will carry the world series broadcasts this fall. Last year the total was 285. The games also will be sent by shortwave around the world. Special provisions will be made for the broadcasts to be carried to South America in Spanish for the first time.

Landis will announce the series schedule tomorrow. The first two games will be played in Yankee stadium, New York. With Brooklyn and St. Louis waging a close battle for the National league title, the second world series park may not be known for weeks.

Broadcasts Since 1929.

The 1941 world series will be the 13th for Elson. This is a record unequaled by any other announcer, and one that is not likely to be equaled soon inasmuch as Gillette and Mutual have exclusive rights for this season and have taken an option on the series for next year.

Elson has been reporting Cubs and Sox games on W-G-N since 1929. He also is heard regularly at football games, hockey and boxing matches, and conducts a nightly sports review which is one of W-G-N's most popular programs.

AQUEDUCT RESULTS.

FIRST RACE—Purse $1,500, allowances, 3 year olds and upward, about 1⅛ miles over hurdles:

Jacket, 130 [Clement]	17.70	3.00	out
Cottesmore, 149 [Bostwick]		2.30	out
Differan II, 142 [Walker]			out

Time, 2:46. Saxon Princess ran.

SECOND RACE—Purse $1,500, claiming, 2 year olds, 6 furlongs:

Tower Maid, 108 [Rob'tson]	9.60	4.90	3.10
Brother Dear, 111 [Wall]		4.50	3.10
Field Lark, 116 [James]			3.60

Time, 1:13 4-5. Ute, Farawings, Layaway, Can-Jones, Brown Gal, Peace Fleet, and Aquabelle ran.

THIRD RACE—Purse $1,500, claiming, 3 year olds, 6 furlongs:

Sobriquet, 114 [James]	22.00	10.70	8.00
Light of Morn, 114 [Wall]		14.50	10.00
War Jack, 117 [Smith]			16.90

Time, 1:13. Coercion, The Thane, Lastokka, Count Haste, Family Doc, Heathtown, Spanish Bell, Okaloft, Boiled Shirt, and Flying Legion ran.

FOURTH RACE—Purse $1,500, special weights, maidens, 2 year olds, 5½ furlongs:

Vagrancy, 116 [Stout]	17.10	5.40	3.30
Wayzal, 116 [Arcaro]		2.90	2.40
Jezara, 116 [James]			3.00

Time, 1:07 1-5. Gatteridge, Time Svelte, Smart Daughter, and Sans Tares ran.

FIFTH RACE—Purse $5,000 added, Woodmere claiming stakes, 3 year olds and upward, 7 furlongs:

*Quakertown, 114 [Arcaro]	9.50	7.20	4.40
*Bay Caree, 117 [Wall]		7.20	4.40
Ramasee, 114 [James]			7.60

Time, 1:24 2-5. Pelisse, Marriage, Cramps, Honey Cloud, Caodemon, and Bill Farnsworth ran. *Field.

SIXTH RACE—Purse $10,000, added, Aqueduct handicap, 3 year olds and upward, 1 1/16 miles:

Ponty, 105 [Wall]	21.90	6.60	3.30
Foxbrough, 126 [Stout]		3.40	2.40
Market Wise, 114 [Arcaro]			2.80

Time, 1:43 3-5. Third Covey, Royal Man, and Parasang ran.

SEVENTH RACE—Purse $1,500, claiming, 3 year olds and up, 1 1-16 miles:

Paul Pry, 106 [Coule]	8.00	4.80	3.30
Countersign, 116 [Meade]		6.90	4.50
City Talk, 113 [Scarc]			3.70

Time, 1:46. Supreme Ideal, Mad Sue, Perfect Rhyme, Fet, Al Au Feu, Pumpgun, Raise Us, Scrooge ran.

EIGHTH RACE—Purse $1,500, claiming, 3 year olds and up, 1¼ miles:

Mem. Book, 120 [Roberts]	4.90	2.70	2.00
Chance Star, 110 [Young]		17.00	6.00
Cortez, 111 [C. Rollins]			7.50

Time, 2:07 1-5. Charming Herold, Steppahead, Brown Queen II., Jeb Stuart, and Interpreter ran.

NARRAGANSETT ENTRIES.

FIRST RACE—Purse $1,100, claiming, 2 year old maidens, furlongs:

Eric Knight	116	Anzac B.	111
*Fay Jay	105	May Bank	108
*Gypsy Moth	103	*Penobscot	113
Silver Whisk	108	Briad Rose	113
Lady Pomsay	108	Try Do It	111
Bally Too	108	Bally Arnett	113
Jacobelle	108	Peraboloid	113
*Two Ways	103	Flag Spoon	111

SECOND RACE—Purse $1,100, claiming, 3 year olds and up, furlongs:

Six Shooter	111	Sadie F.	113
Sun Ivy	113	*Buck's Image	111
Obiabo	118	Charmful	108
Old Smothy	116	*Inactive	118
Judfry	116	Your Bid	111
Victory Sound	116	Image of War	116
Recorder	116	Amazonian	108
*Dainty Ford	103	Talico	116

THIRD RACE—Purse $1,100, claiming, 3 year olds and up, 6 furlongs:

Eleventh Hour	111	Rough Brigade	116
Merry Gesture	113	Hugood	116
Short Measure	113	Free Bid	108
Miss Co-Ed	113	*Dave Alexander	111
*Lou Bright	108	Sun Idole	108
Savant	111	Fly Gent	111
Going Along	111	Alley	108
Erech	116		

FOURTH RACE—Purse $1,100, claiming 3 year olds and up, fillies and mares, 1 mile and 70 yards:

Career Girl	113	Trezad On	106
Flying Miles	113	Harry's Dream	113
Weary Flower	113	Stay Out	113
*Post Office	108	Translady	113
Catch Me Not	116		

FIFTH RACE—Purse $1,300, claiming, 2 year olds, 6 furlongs:

*Sparkling Gem	111	At Bat	110
Ida	113	*Tourist Lady	108
Deneb	113	All Glee	110
*Tizra	105	Mill Iron	113
Superior	118	Top Half	110
Isle de Pine	110	Valdina Fair	110
Pimlico Polly	110	Musical Mood	105
Speedyway	113		

SIXTH RACE—Purse $1,200, claiming, 3 year olds and up, 1 mile and 70 yards:

Hand and Glove	113	North Sea	101
Girl	110	*Canterbrun	108
Cosse

ATHLETICS BEAT YANKS, 5-1, AFTER LOSING, 13 TO 11

New York Slams 19 Hits in First Game.

Philadelphia, Pa., Sept. 1 (AP).—The New York Yankees moved to within three victories of clinching the American league pennant today by outslugging the Athletics, 13 to 11, in the first game of their double header, but were stalled by Bill Bechman's pitching in the second game, 5 to 1.

Home runs among 19 hits enabled the Yanks to come from behind in the first game. Charley Keller hit his 33d of the season, Joe Gordon, his 22d and George Selkirk his fifth.

NEW YORK.	Ab	R	H	P	A	PHILADELPHIA.	Ab	R	H	P	A
Sturm,1b	5	0	1	13	0	McCor,2b	6	3	3	3	1
Rolfe,3b	3	1	2	1	0	Moses,rf	5	4	4	0	1
Priddy,3b	3	1	2	1	0	Wagner,c	5	0	2	7	1
Hen'lch,cf	5	2	1	1	0	Miles,lf	5	0	2	4	0
Keller,lf	4	3	3	2	0	Siebert,1b	4	0	2	4	5
Dickey,c	3	1	1	6	0	Ch'p'm,cf	4	2	2	1	0
Knerr,c	2	0	0	4	1	Br'nc'to,ss	4	1	0	4	1
Selkirk,rf	4	2	3	1	0	Suder,3b	4	0	0	1	0
Gordon,2b	5	2	2	2	3	Harris,p	2	1	1	3	0
Rizzuto,ss	5	1	4	1	3	Ferrick,p	0	0	0	0	2
Chandl'r,p	3	0	0	0	2	Hadley,p	2	0	0	0	3
Branch,p	1	0	0	0	1	†Davis	1	0	1	0	0
Murphy,p	0	0	0	1	0						
	43	13	19	27	10		*44	11	18	27	14

*Collins batted for Brancato and Hayes for Suder in ninth. †Batted for Hadley in ninth.

New York	020	352	001—13
Philadelphia	241	002	011—11

Errors—Rolfe [2], Keller, Hadley. Runs batted in—Moses [2], Siebert [2], Dickey, Selkirk [3], McCoy, Wagner [3], Suder, Gordon, Keller [3], Rizzuto [2], Sturm, Davis. Two base hits—Selkirk, Moses [2], Chapman, Keller, Priddy, Chapman, Davis. Three base hits—Dickey, Rizzuto. Home runs—Selkirk, Gordon, Keller. Stolen bases—Rizzuto, Priddy. Sacrifice—Murphy. Double plays—Wagner to Brancato; Gordon to Rizzuto to Sturm; Rizzuto to Gordon to Sturm; Siebert to Brancato. Left on bases—New York 8; Philadelphia, 8. Bases on balls—Harris, 1; Chandler, 2; Hadley, 3. Struck out—Harris, 3; Hadley, 3; Branch, 3. Hits—Harris, 9 in 4⅓ innings; Chandler, 10 in 4 [none out in 5th]; Murphy, 2 in 1⅔; Branch, 6 in 3⅓; Ferrick, 4 in 4⅔; Hadley, 1 in 4. Wild pitch—Hadley. Winning pitcher—Branch. Losing pitcher—Ferrick. Umpires—Quinn, Grieve, and McGowan. Time—2:38.

SECOND GAME.

NEW YORK.	Ab	R	H	P	A	PHILADELPHIA.	Ab	R	H	P	A
Sturm,1b	5	1	2	10	2	McCor,2b	5	0	2	2	1
Rizzuto,ss	4	0	0	2	3	Moses,rf	4	0	0	3	0
Henrich,cf	4	0	1	4	0	Hayes,c	3	2	2	7	1
Keller,lf	4	0	1	2	0	Miles,lf	3	0	0	1	0
Selkirk,rf	4	0	1	2	0	Siebert,1b	4	0	1	7	0
Gordon,2b	4	0	3	2	2	Chan'n,cf	4	0	1	2	0
Priddy,3b	4	0	0	1	2	Br'cato,ss	3	0	1	2	3
Silvestri,c	3	0	0	7	0	Suder,3b	3	0	0	1	0
Russo,c	2	0	0	1	1	Beckman,p	2	0	1	0	1
*Dickey	1	0	1	0	0						
Stanceu,p	0	0	0	0	1						
	†36	1	11	24	8		31	5	11	27	6

*Batted for Russo in seventh. †Rolfe batted for Stanceu in ninth.

New York	100	000	000—1
Philadelphia	020	020	10*—5

Runs batted in—Keller, Beckman, McCoy, Siebert [2], Brancato. Two base hits—Rizzuto, Henrich, Silvestri [2], Hayes [2], Dickey. Stolen bases—Miles, Beckman. Double plays—Sturm (unassisted); Gordon to Sturm; Brancato to McCoy to Siebert. Left on bases—New York, 3; Philadelphia, 5. Bases on balls—Russo, 3; Beckman, 4; Stanceu, 1. Struck out—Beckman, 4; Russo, 2; Hits—Russo, 9 in 6 innings; Stanceu, 3 in 3. Losing pitcher—Russo. Umpires—Grieve, McGowan, and Quinn. Time of game—1:58. Attendance—25,121.

SHREW SCORES IN FREE-FOR-ALL SAILING RACE

William Coveney sailed Shrew, Herbert Hanaan's Chicago Yacht club Star boat, to victory yesterday over the largest fleet seen off Wilmette harbor this season. Forty-seven Star, Snipe, 110, Arrow, and other one design class sailers competed in the free for all. Shrew covered the seven mile course in 1 hour 58 minutes and 49 seconds.

Dry Sue, leading Snipe class sloop of the Chicago Corinthian Yacht club's fleet at Montrose harbor, won both races sailed yesterday. The lady skippers' race, over the three mile course, was sailed by Mrs. Ken Schmid, wife of Dry Sue's owner, in 32 minutes and 45 seconds. In the regular point scoring race, Mr. and Mrs. Schmid defeated the 10 other Snipes by finishing in 29:10.

RETAIN SEMI-PRO TITLE.

Wichita, Kas., Sept. 1 (AP).—The Enid, Okla., Champlins defeated the Waco, Tex., Dons, 9 to 3, tonight to win the national semi-pro baseball championship for the second straight year.

Fight Decisions

At Baltimore, Md.—Buddy Walker beat Roscoe Toles [12].

Sox Win Pair from Indians, 7 to 5 and 4 to 3

[Continued from first sports page.]

by and fanned Webb. Kuhel flied out.

With one out in the eighth Mack was safe on Lodigiani's error and Desautels walked. After Pinchman Bell failed, Boudreau singled to left, scoring Mack. Weatherly walked, loading the bases, then Walker forced Boudreau.

Grimes walked with one out in the nine ninth and Keltner was hit by a pitched ball, whereupon Mack singled to center, scoring Grimes and putting Keltner on third. But that was all.

SECOND GAME

The Sox made a run in the first inning of the second game on a single by Chapman and a double by Wright. The Indians made two runs in their half on Boudreau's single and successive triples by Heath and Keltner. The Clevelanders scored again in the second without a hit or without getting the ball out of the infield. Fumbles by Lodigiani and Webb were factors.

Wright opened the sixth with his third hit of the game and second double and stopped at third on Appling's infield single. Lodigiani tapped into a double play, Wright scoring. Solters singled to right but Turner rolled to Boudreau.

Chapman opened the eighth with a single. After Wright lined to Weatherly, Appling's grounder went between Boudreau's heels into center, Chapman reaching third and Appling first. Lodigiani lined to Walker, Chapman scoring the tying run.

SOX LOAF UNTIL FRIDAY

[Chicago Tribune Press Service.]

Cleveland, O., Sept. 1.—The White Sox will be home tomorrow morning and will have until Friday evening to devote their interests exclusively to horses, bowling, scouting the Cubs and things like that. Their baseball struggles will be resumed against the Browns Friday in the last lamp game before the city series.

ST. ANDREW'S NINE CAPTURES CYO TITLE, 10-6

St. Andrew's baseball team, Catholic Youth organization champion in 1939, came from behind to defeat Annunciation yesterday, 10 to 6, in Shewbridge field and win the season title. John Bush, St. Andrew's starting pitcher, was pounded from the mound in the early innings after giving up seven hits and four runs.

St. Andrew's kept pecking away at the offerings of George Rueh, Annunciation's star left hander, until it had tied the score in the fifth inning. The eventual winners drove across five runs in the sixth and another in the seventh.

Bouncing Back

CHICAGO.	Ab	R	H	P	A	CLEVELAND.	Ab	R	H	P	A
Webb,2b	5	0	0	3	3	B'dreau,ss	5	0	1	2	3
Kuhel,1b	5	0	0	10	0	W'th'r,cf	4	0	2	2	0
Chap'an,cf	5	1	0	1	0	Walker,lf	5	1	2	2	0
Wright,rf	4	1	2	2	0	Heath,rf	5	0	2	4	0
Appling,ss	5	2	3	2	5	Grimes,1b	4	1	0	11	0
L'giani,3b	4	1	1	2	3	Keltner,3b	4	0	2	1	2
Solters,lf	4	1	1	3	0	Mack,2b	4	1	1	1	1
Tresh,c	3	1	2	4	0	Des'tels,c	4	1	1	4	1
Lee,p	4	0	1	0	1	Bagby,p	3	1	2	0	2
						Brown,p	0	0	0	0	0
						Eis'stat,p	0	0	0	0	0
	39	7	10	27	11		*40	5	13	27	9

*Bell batted for Brown in eighth inning and Peters batted for Eisenstat in ninth inning.

Chicago	000	201	130—7
Cleveland	000	000	311—5

Errors—Keltner, Grimes, Lodigiani. Runs batted in—Appling [2], Lodigiani, Walker, Heath [2], Solters, Lee [2], Boudreau, Mack, Webb. Two base hits—Wright, Appling, Keltner, Tresh, Solters. Three base hit—Heath. Sacrifice—Mack. Left on bases—Chicago, 7; Cleveland, 13. Bases on balls—Lee, 3; Bagby, 2. Struck out—Lee, 4; Bagby, 2; Brown, 1; Eisenstat, 1. Hits—Bagby, 10 in 7 1-3 innings; Brown, 0 in 2-3; Eisenstat, 0 in 1. Hit by pitcher—Lee [Keltner]. Losing pitcher—Bagby. Umpires—Passarella, Rommel, and Basil. Time—1:57.

SECOND GAME.

CHICAGO.	Ab	R	H	P	A	CLEVELAND.	Ab	R	H	P	A
Webb,2b	6	0	1	4	3	Boudr'u,ss	5	1	3	3	5
Kuhel,1b	6	0	0	13	0	W'therly,cf	5	0	1	3	0
Ch'man,cf	6	2	2	2	1	Walker,lf	5	0	1	6	0
Wright,rf	4	2	3	3	0	Heath,rf	5	1	2	2	0
Appling,ss	6	0	4	2	3	Keltner,3b	6	0	2	1	2
L'giani,3b	5	0	0	2	1	Grimes,1b	5	0	0	11	1
Solters,lf	4	0	1	1	0	Mack,2b	3	1	0	3	4
Turner,c	6	0	2	9	2	Des'tels,c	3	2	0	7	1
Rigney,p	5	0	0	0	5	Milnar,p	4	0	0	0	0
						Gromek,p	0	0	0	0	0
						†Dean	0	0	0	0	0
						‡Peters	0	0	0	0	0
	48	4	13	36	15		*40	3	9	36	13

*Campbell batted for Mack and Rosenthal for Desautels in 12th. †Batted for Gromek in 12th. ‡Ran for Dean in 12th.

Chicago	100	001	010 001—4
Cleveland	210	000	000 000—3

Errors—Webb, Lodigiani, Boudreau. Runs batted in—Wright, Lodigiani, Turner, Heath, Keltner. Sacrifices—Desautels, Keltner, Lodigiani. Two base hits—Wright [2], Appling, Turner, Boudreau. Three base hits—Heath, Keltner. Stolen base—Boudreau. Double plays—Appling to Webb to Kuhel; Appling to Kuhel; Mack to Boudreau to Grimes. Left on bases—Chicago, 14; Cleveland, 7. Struck out—Milnar, 5; Gromek, 1; Rigney, 8. Bases on balls—Milnar, 4; Gromek, 1; Rigney, 4. Hits—Milnar, 12 in 11⅓ innings; Gromek, 0 in ⅔. Losing pitcher—Milnar. Time—3:36. Umpires—Rommel, Basil, and Passarella. Attendance—11,369.

HARTLEY WINS MIDWEST LAWN BOWLING MEET

National Champion Arthur Hartley of Chicago yesterday won the 18th annual Midwestern Lawn Bowling association's tournament on the Lakeside club's rink. Hartley defeated Neil McCairns of Milwaukee in the final match, 21 to 9.

The Crerar brothers of Columbus Park, Hugh and William, won the doubles title by defeating the Rockford team, Robert Wishart and Harry Robinson, 22 to 15.

Dr. Hugh Harrison of Detroit was named president of the association in elections following the match. Also elected were Kenneth MacKenzie of Columbus Park, first vice president; Robert Whitehead, Milwaukee, second vice president, and Daniel Reid, Chicago, secretary-treasurer.

Tiger Homers Crush Browns, 9 to 5 and 16 to 8

Detroit, Mich., Sept. 1 (AP).—The Detroit Tigers made 35 hits good for 60 bases in twice walloping the St. Louis Browns today, 9 to 5 and 16 to 8, before 22,180.

Rudy York led a 15 hit attack in the opener with three home runs off as many hurlers to bring his season total to 25 and account for five runs. York's bat was silent except for a single in the 20 hit attack in the nightcap. Bruce Campbell clouted his 14th homer, Barney McCosky his third, Dutch Meyer hit a single, double, and triple, and Relief Pitcher Johnny Gorsica, who was credited with the victory, bagged three singles and a double in four times up. Score.

ST. LOUIS.	Ab	R	H	P	A	DETROIT.	Ab	R	H	P	A
Luca'lo,2b	5	2	2	2	4	Cr'cher,ss	3	0	1	1	
Clift,3b	5	1	2	1	0	Gehr'er,2b	4	0	2	4	1
McQ'n,1b	5	1	2	11	0	Radcliff,lf	4	2	2	0	0
Judnich,cf	5	1	3	1	0	Stainb'k,lf	1	0	0	0	0
Laabs,lf	5	0	1	2	0	McC'ky,cf	5	1	2	2	0
Grace,rf	4	0	1	2	0	Camp'll,rf	4	1	1	1	0
Berardino,ss	5	0	0	2	3	York,1b	5	3	3	7	0
Swift,c	0	0	0	2	0	Higgins,3b	5	2	3	1	2
Ferrell,c	2	0	0	3	1	Tebbetts,c	5	0	3	10	1
Harris,p	2	0	0	0	0	Benton,p	3	0	0	0	0
Caster,p	2	0	0	1	0	Newsom,p	0	0	0	0	0
Newlin,p	0	0	0	0	0						
McKain,p	0	0	0	0	1						
	*39	5	13	24	10		38	9	15	27	7

*Cullenbine batted for Caster in seventh.

St. Louis	200	000	300—5
Detroit	103	003	02*—9

Errors—Benton, Clift, Lucadello. Runs batted in—McQuinn [3], Berardino, Judnich [2], York [5], Campbell, Tebbetts, McCosky, Higgins. Two base hits—Grace, Tebbetts. Home runs—York [3], Higgins, McQuinn. Stolen base—Higgins. Sacrifices—Harris, Benton. Double play—Tebbetts to to Gehringer. Left on bases—St. Louis, 11; Detroit, 11. Bases on balls—Harris, 3; Newlin, 2; Caster, 3; Newsom, 1. Struck out—Harris, 2; Caster, 3; Benton, 5; Newsom, 3. Hits—Harris, 6 in 2 1-3 innings; Caster, 7 in 3 2-3; Newlin, 0 in 1-3; McKain, 2 in 1 2-3; Benton, 1 in 5-3; Newsom, 2 in 2 1-3. Winning pitcher—Benton. Losing pitcher—Harris. Umpires—Hubbard, Pipgras, and Geisel. Time—3:36.

SECOND GAME.

ST. LOUIS.	Ab	R	H	P	A	DETROIT.	Ab	R	H	P	A
Heffner,2b	4	2	2	1	2	Cro'her,ss	3	1	0	0	2
Clift,3b	4	2	3	1	2	Perry,ss	3	1	2	0	0
McQ'n,1b	5	0	1	8	0	Rad'liff,lf	3	0	1	0	0
Judnich,cf	5	0	1	2	0	Sta'bk,lf	1	0	0	0	0
Laabs,rf	5	0	0	5	0	McC'ky,cf	4	2	2	5	0
Cull'ne,lf	3	1	0	4	0	Camp'll,rf	5	1	1	2	0
Ber'no,ss	4	0	0	1	3	York,1b	5	1	1	11	0
Ferrell,c	5	0	1	1	0	Higgins,3b	5	2	3	1	3
Nig'ing,b	3	0	0	0	0	Sullivan,c	3	2	1	4	1
Auker,p	3	0	0	0	0	Meyer,2b	5	3	4	0	2
Oste'ller,p	0	0	0	0	0	New'ser,p	0	0	0	0	0
Kramer,p	0	0	0	0	0	Manders,p	0	0	0	0	0
						Gorsica,p	0	0	0	0	0
	*39	5	12	24	13		42	16	20	27	13

*Grace batted for Ostermueller in eighth.

St. Louis	480	000	010—8
Detroit	000	089	04*—16

Errors—Clift, Croucher. Runs batted in—McQuinn [4], Ferrell [2], Berardino [2], McCosky [4], Meyer [4], Campbell [3], Gorsica [5], Perry [2], Sullivan. Two base hits—Clift, Meyer, Perry, Radcliff, Gorsica. Three base hit—Meyer. Home runs—McCosky, Campbell. Stolen base—Heffner. Double plays—Clift to Heffner to McQuinn; Berardino to Heffner to McQuinn. Left on bases—St. Louis, 9; Detroit, 7. Bases on balls—Niggeling, 4; Kramer, 1; Newhouser, 2; Manders, 2. Struck out—Newhouser, 1; Manders, 2; Gorsica, 2. Hits—Niggeling, 10 in 5⅓ innings; Auker, 4 in 0 [pitched five batters in sixth]; Ostermueller, 1 in 1 2-3; Kramer, 5 in 1; Newhouser, 4 in ⅔; Manders, 2 in 1; Gorsica, 6 in 7⅔. Hit by pitcher—Manders [Heffner]. Passed balls—Sullivan, Ferrell, 2. Winning pitcher—Gorsica. Losing pitcher—Auker. Umpires—Pipgras, Geisel, and Hubbard. Time—3:09. Attendance—22,180.

Pepsi-Colas Win in 9th from Stateville, 4 to 3

The Pepsi-Cola baseball team defeated the state penitentiary at Stateville yesterday, 4 to 3, before a crowd of 3,600. A ninth inning hit by Manager Bob Lannane won for Pepsi-Cola. It was only the third defeat in 19 games for Stateville.

Minor Leagues

AMERICAN ASSOCIATION.

	W.	L.	Pct.		W.	L.	Pct.
Columbus	90	66	.618	Toledo	77	70	.524
Louisville	85	62	.578	Ind'apolis	64	83	.435
Min'apolis	80	65	.552	St. Paul	60	86	.411
Kas. City	77	67	.586	Milwaukee	51	95	.349

INTERNATIONAL LEAGUE.

	W.	L.	Pct.		W.	L.	Pct.
Newark	95	51	.651	Jersey City	69	71	.493
Montreal	88	59	.599	Syracuse	66	78	.458
Buffalo	84	62	.575	Baltimore	53	89	.376
Rochester	77	68	.531	Toronto	46	101	.313

PACIFIC COAST LEAGUE.

	W.	L.	Pct.		W.	L.	Pct.
Sac'mento	91	61	.599	San Fran'co	70	82	.461
Seattle	85	64	.570	Oakland	67	85	.441
San Diego	85	65	.567	Los Ang's	64	84	.432
Hollywood	76	74	.507	Portland	63	86	.423

TEXAS LEAGUE.

	W.	L.	Pct.		W.	L.	Pct.
Houston	101	43	.701	Dallas	73	73	.500
Tulsa	82	63	.566	Okla. City	63	82	.434
Shreveport	76	67	.531	Beaumont	56	88	.389
Fort W'th	73	72	.503	San Anto.	55	91	.377

YESTERDAY'S RESULTS.

AMERICAN ASSOCIATION.

Minneapolis, 14-5; St. Paul, 2-3.
Milwaukee, 5-1; Kansas City, 2-4.
Louisville, 3-8; Indianapolis, 3-8.
Columbus, 3-8; Toledo, 2-3.

PACIFIC COAST LEAGUE.

San Francisco, 7-6; Hollywood, 5-1.
Seattle, 6; Portland 3 [second game, rain].
Los Angeles, 8-6; Oakland, 4-13.
San Diego, 8-3; Sacramento, 4-3.

INTERNATIONAL LEAGUE.

Newark, 4-3; Jersey City, 3-4.
Toronto, 6-0; Buffalo, 4-1.
Rochester, 7-3; Montreal, 2-0.
Baltimore, 13-5; Syracuse, 1-4.
[Second game 12 innings.]

TEXAS LEAGUE.

Oklahoma City, 7-7; Houston, 3-4.
Tulsa, 11-1; San Antonio, 0-2.
Shreveport, 8-1; Fort Worth, 1-6.
Dallas, 6-5; Beaumont, 1-1.

SOUTHERN ASSOCIATION.

Memphis, 16-1; Knoxville, 0-2.
Birmingham, 6-2; Chattanooga, 3-3.
Little Rock, 3; Nashville, 1.

THREE EYE LEAGUE.

Waterloo, 6-3; Springfield, 1-5.
Cedar Rapids, 5-9; Moline, 0-4.
Clinton, 6; Evansville, 3.
Madison, 8; Decatur, 3.

MICHIGAN STATE LEAGUE.

St. Joseph, 10; Lansing, 3.
Saginaw at Flint, postponed, cold.
Muskegon, 11-1; Grand Rapids, 5-7.

NORTHERN LEAGUE.

Fargo-Moorhead, 8-7; Winnipeg, 2-8.
Crookston, 3-1; Grand Forks, 2-6.
Superior, 8-3; Duluth, 7-4.
Wausau at Eau Claire, postponed, flood.

EASTERN LEAGUE.

Binghamton, 2-3; Albany, 1-4.
Elmira, 8; Williamsport, 0.
Hartford, 10-3; Springfield, 3-1.
Scranton, 7-4; Wilkes-Barre, 4-5.

WISCONSIN LEAGUE.

Green Bay, 4-18; Fond du Lac, 3-4.
La Crosse, 7; Wisconsin Rapids, 0.

PERU NINE BEATEN.

Peru, Ill., Sept. 1 (AP).—The Andrews Buick Motor team of Detroit, Mich., won the championship of the Midwest minor division of the American Baseball congress tonight, defeating the Peru team, 6 to 0, in the final tournament game.

GIANTS DEFEAT PHILLIES TWICE, 7 TO 2 AND 4 TO 3

New York, Sept. 1 (AP).—The New York Giants swept a double header from the Phillies today before a crowd of 8,248. The scores were 7 to 2 and 4 to 3.

PHILADELPHIA.	Ab	R	H	P	A	NEW YORK.	Ab	R	H	P	A
Murt'h,2b	4	1	0	2	3	Bartell,3b	3	0	0	1	3
Rizzo,rf	3	0	0	3	1	Rucker,cf	3	2	1	4	0
Marty,cf	4	0	0	2	0	Ott,rf	4	2	2	1	0
Etten,1b	4	1	2	5	1	Young,1b	4	0	2	13	0
Litwhiler,lf	4	0	2	1	0	Moore,lf	4	1	1	1	0
May,3b	3	0	0	2	0	Danning,c	4	0	2	3	0
Bragan,ss	3	0	0	0	2	Sale,2b	3	0	0	3	3
Liv'ston,c	2	0	1	5	0	Orengo,ss	3	0	0	3	6
Harman,c	1	0	0	1	0	Carp'ter,p	3	1	0	0	2
Hughes,p	1	0	0	0	0						
Beck,p	0	0	0	0	0						
	29	2	4	24	10		32	7	8	27	16

Philadelphia	020	000	000—2
New York	101	000	50*—7

Errors—Litwhiler, Bragan [2], Bartell, Carpenter, Orengo. Runs batted in—Bragan, Moore [3], Rucker, Ott [2]. Two base hits—Litwhiler, Rucker, Young. Home runs—Ott, Moore. Sacrifice—Bartell. Double plays—Orengo to Sale to Young. Carpenter to Orengo to Young. Left on bases—New York, 7; Philadelphia, 3. Bases on balls—Hughes, 4; Beck, 1; Carpenter, 3. Struck out—Hughes, 1; Carpenter, 1; Beck, 1. Hits—Hughes, 7 in 6⅔ innings; Beck, 1 in ⅓. Losing pitcher—Hughes. Umpires—Dunn, Magerkurth and Stewart. Time, 1:57.

SECOND GAME.

PHILADELPHIA.	Ab	R	H	P	A	NEW YORK.	Ab	R	H	P	A
Mur'ph,2b	5	1	2	4	3	Bartell,3b	5	0	2	0	1
Benj'n,rf	4	0	1	1	0	Rucker,cf	5	0	1	3	0
Marty,cf	4	1	2	1	0	Ott,rf	5	1	2	3	0
Etten,1b	5	0	1	11	1	Young,1b	4	1	1	14	1
Litwh'er,lf	4	0	2	3	0	Moore,lf	4	0	0	1	0
May,3b	4	0	0	1	4	Danning,c	4	0	0	5	1
Bragan,ss	4	0	0	4	4	Sale,2b	4	0	0	4	4
Warren,c	4	0	1	2	2	Orengo,ss	4	0	0	1	3
Blanton,p	3	0	0	0	2	Schu'ch'r,p	2	2	1	0	2
Beck,p	1	0	1	0	1	†Whitch'd	0	0	0	0	0
						Bowman,p	0	0	0	0	0
	40	3	11	*27	16		36	4	12	30	13

*None out when winning run scored. †Ran for Schumaker in ninth.

Philadelphia	000	000	120 0—3
New York	001	010	010 1—4

Errors—Young, Murtaugh. Runs batted in—Ott [3], Warren, Marty, May, Young. Two base hits—Murtaugh. Home runs—Ott, Young. Stolen bases—Murtaugh. Sacrifices—Schumacher [2]. Left on bases—New York, 9; Philadelphia, 9. Bases on balls—Schumacher, 2; Blanton, 2. Struck out—Schumacher, 1; Blanton, 2. Hits—Blanton, 9 in 7 innings [none out in eighth]; Beck, 3 in 2 [none out in tenth]; Schumacher, 10 in 9; Bowman, 1 in 1. Winning pitcher—Bowman. Losing pitcher—Beck. Umpires—Magerkurth, Stewart, and Dunn. Time—2:33. Attendance—8,248.

Baseball's Big Six

BY THE ASSOCIATED PRESS.

BATTING.

	G	Ab	R	H	Pct.
Williams, Red Sox	122	388	121	159	.410
Travis, Senators	126	509	85	183	.360
DiMaggio, Yankees	123	481	113	171	.356
Reiser, Dodgers	114	447	96	149	.333
Hopp, Cardinals	108	344	70	114	.331
Etten, Phillies	124	446	67	144	.323

HOME RUNS.

AMERICAN LEAGUE.	NATIONAL LEAGUE.
Williams, Red Sox. 34	Camilli, Dodgers... 29
Keller, Yankees.... 33	Ott, Giants..... 27
DiMaggio, Yankees. 27	Nicholson, Cubs.... 24

RUNS BATTED IN.

AMERICAN LEAGUE.	NATIONAL LEAGUE.
Keller, Yankees... 119	Camilli, Dodgers... 97
DiMaggio, Yankees. 119	Mize, Cardinals... 95
Williams, Red Sox. 106	Young, Giants..... 91

BUY YOUR OVERCOAT NOW and SAVE $10 to $20

Purchased 9 months ago, before the price increase. 1942 models and fabrics.

$25

$35.00 VALUE
• FLEECES
• CAMEL HAIRS
• IMPORTED STYLE TWEEDS
• CHEVIOTS
• NEW ULSTERS
• LOUNGE SINGLE BREASTEDS

OPEN SUNDAYS ON FRANKLIN ST. 10 TO 4 P. M.

CUSTOM STYLED SUITS
THE SUIT YOU WANT IS HERE! The most beautiful patterns and advanced styles you ever saw. Hand-tailored suits... you save $7 to $15 on nationally branded clothes.

Don't Be Caught Napping! Prices Are Zooming! Come in Today!

POLLACK-NEELSON
Chicago's Style Center
TWO WHOLESALE DISTRICT STORES
330 S. FRANKLIN ST.
AND MERCHANDISE MART—MAIN FLOOR
Open Sundays on Franklin St. 10 to 4 p.m.

Subscribe for The Tribune

TICKETS NOW ON SALE!
CHICAGO STADIUM 1800 WEST MADISON ST.
NEW OUTDOOR ARENA
BOXING
WED., SEPT. 10th, ALL-STAR CARD, 8:30 P. M.
10 ROUNDS — MIDDLEWEIGHTS
Johnny COLAN vs. Ernie VIGH
10 ROUNDS — LIGHTWEIGHTS
Pete LELLO vs. Nick CASTIGLIONE
3—OTHER ALL-STAR BOUTS—3
No Postponements—Show in Stadium in Case of Rain
RINGSIDE SEATS—$2. $3. Plus Tax
1500 General Admission Seats, $1—On Sale Night of Fight
(PLUS TAX)
Tickets On Sale: Bond's 65 West Madison St. Stadium Grill 1800 W. Madison St. SEEley 5100

THE GUMPS—THE SPIRIT MOVES HIM!

RAY BROWN BACK FOR CYO'S BOUTS AGAINST HAWAII

May Fight in 126 Pound Class Sept. 17.

BY FRANK MASTRO.

Ray Brown, who is as fast as a rodeo steer on the loose and packs a knockout wallop in either hand, will be among the Catholic Youth organization boxers who will resume training in CYO center this afternoon for a series of bouts with Hawaii's best amateur boxers in Soldiers' field Sept. 17.

Altho the 18 year old Brown has not yet been named for one of the 10 places on the intersectional team, his selection seems a foregone conclusion, especially since he contributed one of the victories in last summer's match with Hawaii, an accomplishment which aided the Chicago delegation in beating the invaders, 8 to 3.

Brown will leave with 59 other candidates Saturday for Palos Park, where the group will battle for the coveted posts—one each in the flyweight, featherweight, welterweight, middleweight, light heavyweight, and heavyweight classes, and two in the bantamweight and lightweight divisions. The boys will spar daily until the day before the big show. Those showing to best advantage will be chosen.

Brown May Move Up.

Among Brown's challengers for the bantamweight position are Bertrand White, Henry Vera, Don Gallardio, Salvador Melendez, Fred Dawson, Henry Nichols, Pat Ciangi, and Mike Friar. Because Ray defeated Henry Oshiro in last year's match one of his rivals may be given the assignment against the Hawaiian 118 pounder this time. In that case Brown likely will be elevated to the next weight class to oppose Charles Sanico, featherweight, who is one of four newcomers on the island's contingent.

Oshiro's style now is known to Head Coach Paddy Kane and his assistants, Dick Fitzpatrick and Lew Radzienda, and for that reason they have an idea Vera, Gallardio, Ciangi, or one of the other bantamweight contenders might do as well against Oshiro as did Brown previously.

Leaves to Greet Invaders.

Brown has proved his ability in both the bantamweight and featherweight ranks in the last year. He stopped Tony Bausone, brother of Frank, in one round on Jan. 29 to win the Illinois Athletic club featherweight championship. He then won the city Golden Gloves bantamweight title, but lost to Richard Menchaca of Fort Worth, Tex., for the Chicagoland Golden Gloves medal in the Stadium. However, Ray regained lost prestige by conquering Johnny Aiello, New York 118 pounder, in the annual intercity event March 26. The victory helped Chicago win, 10 to 6.

Thomas O'Connell, head of the CYO boxing department, left by plane yesterday morning for San Francisco, where he will greet the Hawaiians' team on their arrival from Honolulu tomorrow. The group, which will arrive Sept. 9, will be accompanied by the Rev. Hubert Winthagen, spiritual director; Gordon Thomas, team manager; Jackie Wright, coach, and Trainer William Freitas, former featherweight champion of the islands.

Tutors CYO Boxers

Paddy Kane, CYO boxing coach, in charge of team's training for bouts against team from Hawaii on Sept. 17.

Revenge Wins Noble Trophy; Near Record

Revenge, 58 foot racing cutter owned by Blair Walliser and Ken Griffin, recaptured the Commodore Noble trophy yesterday by leading a fleet of 58 sail yachts across Lake Michigan from Michigan City, Ind., to Chicago. The race, last leg of the annual tri-state series of contests which began last Friday night, was sponsored by the Jackson Park Yacht club.

The yachts started from Michigan City at 10 a. m. yesterday, favored by a steady northeast wind. In winning the 35 mile race, Revenge came within 15 minutes of breaking the all time record for the Michigan City-Chicago course, set by the schooner Bagheera in 1932. Revenge's elapsed time yesterday was 3:45:18. It won the award in 1938 and 1939.

Southern Cross 2d.

Southern Cross, owned and sailed by Commodore Robert P. Benedict, who made the record in '32 when he owned Bagheera, was second to finish yesterday in 3:49:04.

Jackson Park Yacht club craft won in three of the four cruising classes, and Chicago Yacht club sloops won in the Universal division. Chinook, Luther Tatge's 35 foot cruising ketch, defeated the entire cruising division on corrected time. Chinook won the cruising time prize as well as first in D class. It was sailed by Skipper Tatge, Frank Reed, John McGinnis, Clark Kessler, Carl Kielhege, and Harry Bruke. Universal division time prize honors went to Romany, Walter Heinemann's S class racer flying the Chicago Yacht club burgee.

Moore Retires After 25 Years.

William Moore, who inaugurated the Noble Trophy races in 1932, was head of the race committee for the last time yesterday. He is retiring at the end of this season after 25 years' service for the Jackson Park Yacht club. Summaries of first three boats in each class:

UNIVERSAL DIVISION.

Q, 8 and 10 Meter Classes.	Elapsed time.	Corrected time.
Conewago, Al Peuquet	4:06:20	3:33:04
Warrior, Victor Milliken	4:03:31	3:34:05
Stephia, Eldred Stephenson	4:07:04	3:34:40
R and S Classes.		
Romany, Walter Heinemann	4:42:15	3:23:55
Yankee, Ed Schnabel	4:27:31	3:29:39
Falcon, Clyde Heichel	4:52:25	3:30:57
CRUISING DIVISION.		
A Class.		
Southern Cross, R. Benedict	3:49:04	3:28:14
Trident, P. H. Danly	3:54:50	3:36:11
Betty Bro, Ruhge-Greig	4:09:41	3:30:50
B Class.		
Tahuna, Moller-Babson	4:14:03	3:34:31
Fair Wind, E. G. Daniels	4:20:05	3:38:02
Baccarat, Louis Ainbinder	4:11:59	3:38:35
C Class.		
Navigo, Emmett Parker	4:36:35	3:35:04
Edith III., R. Williamson	4:19:51	3:35:12
Breeze, S. W. D. Scott	4:33:52	3:38:50
D Class.		
Chinook, Luther Tatge	4:36:10	3:27:03
Osprey II., Dr. J. W. Lowell	4:41:35	3:28:06
Wind Song, Clyde Larish	4:45:43	3:29:22

Mallouf's Fine Passes Please Jim Conzelman

Half Back Ray Mallouf, Center Ray Apolskis and Guards Joe Lokanc and Nick Kerasiotis, all members of the College All-Star football team which met the Chicago Bears in Soldiers' field last Thursday night, have been signed by the Chicago Cardinals and yesterday worked out with the squad on the Morgan Park Military Academy field.

Head Coach Jimmy Conzelman and assistants Phil Handler and Chilly Walsh ran a squad of 44 players thru two hour sessions in the morning and afternoon. Yesterday's practice marked the start of the third week of activity out Morgan Park way. Conzelman was particularly elated with the showing made by Mallouf, Southern Methodist university's great back, who flipped the ball around the field with the accuracy of a Teddy Lyons and the speed of a Bobby Feller. Conzelman said:

"Benny Friedman was one of the greatest passers in the game and Mallouf compares favorably with him—in my book. He's one of the greatest passers I've ever seen and I've been around for quite a while and seen lots of guys who could chuck that leather. He's going to help us a lot."

With the addition of the former College All-Stars the squad seemed to take on new life. Apolskis, Marquette university's great pivot man; Lokanc, Northwestern guard, and Kerasiotis, St. Ambrose guard, moved into the line seemingly confident that from now on there wasn't any question as to who would be first string guards and center. All three are 5 feet 11 inches in height and each weighs between 195 and 205.

STEELERS DEFEAT LIONS, 7 TO 0, ON 3D PERIOD PASS

Pittsburgh, Pa., Sept. 1 [Special].—The Pittsburgh Steelers defeated the Detroit Lions, 7 to 0, in an exhibition contest today played before 10,000 fans. The Steelers scored their touchdown on an 82 yard drive in the third period. Jay Arnold went over with Noppenburg's forty-one yard pass which he took on the 4 yard mark.

Cubs and Sox Up to Date Averages

CUBS.

	AB	R	H	2B	3B	HR	SB	RBI	Pct.
Hack	513	96	163	30	5	7	8	39	.318
B. Olsen	37	8	12	4	0	1	0	1	.313
Gilbert	67	9	21	2	1	0	0	12	.313
Cavar'tta	296	40	85	16	3	5	2	33	.287
Dahlgren	279	38	79	13	0	12	1	44	.283
Dalles'dro	434	67	118	33	2	6	2	82	.272
Nicholson	457	65	116	23	1	24	1	87	.255
Page	8	0	2	0	0	0	0	0	.250
V. Olsen	56	7	14	2	0	1	0	5	.250
Sturgeon	378	40	93	14	3	0	4	20	.246
Scheffing	80	5	19	6	0	0	1	10	.238
McC'ough	376	39	88	8	2	9	3	50	.234
Mooty	42	4	9	1	0	0	0	1	.231
Pressnell	14	1	3	0	0	0	0	0	.231
Leiber	161	19	36	5	0	7	0	25	.224
Stringer	433	48	97	19	4	5	4	41	.224
Passeau	78	5	17	2	0	3	0	12	.218
Hudson	84	8	18	4	0	0	4	5	.214
W. Lee	52	8	10	0	0	2	0	4	.192
Root	30	4	5	1	0	1	0	4	.167
George	62	4	10	2	0	0	0	6	.161
Eaves	15	0	2	0	0	0	0	0	.133

Team batting—At bat, 4,450; hits, 1,123; percentage, .249. Attendance—At home, 528,822; total, 1,012,761.

SOX.

	Ab	R	H	2B	3B	HR	SB	RBI	Pct.
Wright	439	62	141	30	4	8	3	83	.321
Appling	510	83	160	22	8	1	10	48	*.314
Lyons	65	8	19	2	0	0	0	6	.292
Haynes	11	3	3	0	0	0	0	0	.273
Kolloway	215	28	57	6	3	2	11	18	.265
Solters	236	24	62	9	4	4	3	42	.263
T. Lee	93	5	24	3	0	0	1	8	.258
Tresh	362	38	92	10	1	0	1	32	.254
Kuhel	546	92	138	38	4	11	19	61	.253
Knicker'r	322	49	79	22	2	7	5	26	.245
Lodigia'l	293	35	73	18	2	3	0	41	.249
Kreevich	378	40	90	14	7	0	17	34	.238
E. Smith	79	6	18	4	0	0	0	3	.228
Hoag	338	27	83	11	3	1	4	41	.246
Chapman	143	22	35	7	1	2	1	14	.245
Turner	87	5	21	5	0	0	0	6	.241
Ross	31	2	7	1	0	0	0	2	.226
Webb	77	7	16	2	0	0	1	6	.208
Rigney	69	8	14	1	1	0	0	4	.203
Applet'n	5	0	1	0	0	0	0	0	.200
Kennedy	207	11	41	6	3	0	5	24	.198
Dickey	51	6	10	1	0	2	0	8	.196
Hallett	26	2	4	0	1	0	0	1	.154
Humphries	16	1	2	2	0	0	0	3	.125

Team batting—At bat, 4,693; hits, 1,207; pct. .257. Attendance—At home, 627,895; total, 1,224,395.

EVANSTON POLO TEAM DEFEATS MILWAUKEE, 6-4

Goals by Hobart [Cowboy] Reed and Dan Peacock broke a tie in the fifth chukker to give the Evanston Polo club a 6 to 4 victory over the Meadow Brook club team of Milwaukee yesterday in the American League Polo tournament in Oak Brook stadium. The Milwaukee team was held to one earned goal by George Meier, the other three points coming by handicap award.

Reed paced the Evanston attack with three goals. Peacock drove in two.

NEWS OF FINANCE AND COMMERCE

REFINERS REAP BONANZA THRU GAS 'SHORTAGE'

Prices, Sales, Profits Sharply Higher.

Shutdown Feared

Philadelphia, Pa., Sept. 1 (AP).—The possibility that nearly all of the 100,000 eastern seaboard gasoline stations will close as a result of the reported oil shortage unless the government assures dealers a "living margin" was seen tonight by Benjamin L. Jacoby, president of the Associated Gasoline Retailers of Philadelphia.

Jacoby said the shutdown would be discussed at an eastern states conference of gasoline retailers here tomorrow and Wednesday. He blamed the situation on the government's gasoline quota regulations, effective today, which fix dealers' quotas for September at 15 per cent under their July sales.

Declaring that "dealers are going to protest to President Roosevelt himself if necessary," Jacoby also challenged the existence of an oil shortage.

New York, Sept. 1 [Special].—The most startling result to date of the much publicized eastern gasoline "shortage" has been a sharp increase in profits for the major oil companies.

In the last two months, despite the fact that motorists are being urged to use one-third less fuel as an aid to national preparedness — prices, sales, and profits have soared to a point where the 20 largest producers are reaping a bonanza of gold.

An added benefit, altho this will not be effective for some time, lies in the approved construction of at least 800 million dollars' worth of pipe lines from the oil fields to eastern refineries. The pipe lines, being built with the government's blessing, are intended to ease the transporation problem created by the transfer of 50 oil tankers to the British supply service.

Stream of Profit to Mount.

When the pipe lines begin operation they will pour a new stream of profits into oil company coffers as they pour oil into the eastern seaboard, and release the producers from depending on rail and sea transport—at a higher cost.

Altho the industry's profit figures for July and August are not yet available, 12 major companies showed a total 10 million dollar increase in earnings for that period. It is conceded also by gasoline executives that sales climbed even higher this summer than they did during the first six months of 1941, when 308,834,000 barrels were consumed as compared with 278,622,000 for the corresponding period in 1940.

A comparison of refinery tank car prices shows that the increased consumption raised prices as follows: May, 5.8 cents a gallon; June, 6.49 cents; July, 6.58 cents, and August, 6.7 cents.

Presents Sharp Contrast.

This situation contrasts sharply with that in December, 1940, when refinery prices were heading for a January low of 5 cents a gallon.

Toward the end of 1940 Secretary of the Interior Harold L. Ickes, now petroleum administrator, was asked to question the oil industry on its ability to release 50 American tankers to the British in addition to 43 tankers of foreign registry previously released to assist Anglo-American plans.

The oil companies answered that loss of the vessels would mean a transport shortage and necessitate immediate building of pipe lines. They requested administration aid in obtaining rights of way and quieting opposition of marine unions to the unemployment threat.

Legislation Passed Speedily.

The help came fast and the legislation was speedily put thru.

As enacted the bill provides for a network of pipe lines at least 4,450 miles long, of which the largest unit is an 80 million dollar venture in which 11 companies will finance a line from Texas to Philadelphia and New York.

The big companies raised refinery prices an estimated $32,386,271 in June alone—long before any shortage materialized.

★SMALL BUSINESS★ MAN'S DEPARTMENT

This department is prepared to help the small business man who is seeking information on priorities, substitute materials, and related subjects. Inquiries should be directed to the Small Business Man's department, Chicago Tribune, Chicago, Ill. All inquiries will be given careful attention. Letters on subjects of broad interest will be published and commented upon.

Hoarding in anticipation of government restrictions does not appear to have been a major factor in the current scarcity of materials needed urgently by small manufacturers. This is indicated by inquiries made by this department.

The department had received reports that some companies, especially the large ones with abundant funds, had accumulated large stocks of vital raw materials which they were saving against the rainy day of priorities and allocation regulations.

Altho there are companies which probably have acquired larger stocks than they normally would require, few if any companies, have been reported with excessive inventories of raw materials.

Federal Survey Under Way.

A survey of stocks and consumption of nonferrous metals is being made by the bureau of census for the Office of Production Management. A stricter check on inventories may be undertaken by OPM investigators, officials have indicated, if there is any decided trend toward overstocking of materials.

The August survey of Current Business issued by the commerce department reports that there had not been an excessive accumulation of supplies by corporations. The survey asserted that the increase in inventories by manufacturing industries to a record peak of 13.7 billion dollars at the end of June, a gain of 1.1 billions in the first half this year, was caused largely by the sharp increase in production accompanying the armament program.

Rise Believed Normal.

"Further evidence has been gathered to suggest that the bulk of the inventory accumulation by manufacturers has been for the most part a normal accompaniment of a rapidly expanding level of production," the commerce department report said. "Tho manufacturers' inventories are highest in history, both in dollar value and physical volume, for manufacturing as a whole, the ratio between total physical stocks and production is lower today than at any other time in the last several years."

The survey showed that of the three categories of manufacturers' inventories—goods in process, raw materials, and finished goods—goods in process expanded at the fastest rate. This was taken as evidence that the increasing stock of manufacturers' inventories resulted from accelerated production.

Little Speculation Indicated.

"Thus, the form which the increased inventories have taken suggests that accumulation for speculative purposes has been of secondary importance," the review said. "Such a conclusion is substantiated further by examination of the industries most actively engaged in expanding stocks. About two-thirds of the increase is held by producers of durable goods. Moreover, by far the largest accumulation has been in industries expanding output very markedly for defense needs: iron and steel, machinery, nonferrous metals, and railroad equipment. As might be expected, finished goods inventory held by these manufacturers has declined to a necessary minimum."

Inventories of manufacturers, wholesalers and retailers at the end of June were valued at 21.9 billion dollars, up 1.1 billion dollars for the first six months. There was a gain of 1.2 billion in the first half of 1940.

Wholesalers' Inventories Up.

Wholesalers' inventories expanded 400 million dollars to a total of 3.2 billion, with most of the rise contributed by food and produce dealers. Hardware dealers increased their holdings at more than average rate.

In contrast with these trends, retailers cut their inventories 400 million dollars to a total of 5 billion dollars. The slump in automobile stocks from 450,000 units at the end of December to 300,000 units at the end of June was partly balanced by larger store stocks.

The Federal Reserve board's adjusted index of department store stocks stood at 77 per cent of the normal base 1923-'25, which was 8 per cent above December [on a value basis] and one point below the 1937 peak.

DOWN.

Is down, used in making pillows, on the priorities critical list?

Answer: Yes. It is subject to allocation control by the priorities division of the Office of Production Management. The list of 300 or more critical items and classes of items on which priorities can be assigned may be obtained by writing to the Small Business Man's department.

ZINC POOL.

What are the requirements for the zinc pool for September?

Answer: The priorities division of the Office of Production Management has ordered that producers allocate to the zinc pool for September amounts equal to 27 per cent of their metallic zinc output and 10 per cent of their zinc oxide output in July.

Form Federal Section to Aid Little Business

[Chicago Tribune Press Service.]

Washington, D. C., Sept. 1.—Creation of a small business section in the anti-trust division of the justice department was announced tonight by Assistant Attorney General Thurman Arnold.

In a letter to Senator James E. Murray [D., Mont.], chairman of the special senate committee on problems of small business enterprises, Arnold said that the new section will be devoted to assisting small business enterprises in their relations with the government, including problems arising from the rearmament program and particularly remedies that may be found thru enforcement of the anti-trust laws.

Arnold said that Guy Holcomb of Atlanta, Ga., operator of a chain of gasoline stations, will head the section.

"The section's structure will embrace eminent economists and a staff of experts on small business problems, as well as investigative personnel," Arnold said. "We intend to place the full facilities of the section and of the anti-trust division at the disposal of all small business men and any groups representing them."

Aluminum Is Replaced in Reynolds Containers

Substitution of composition metal for aluminum foil in metal containers was announced yesterday by the Reynolds Metal company, one of the nation's largest foil manufacturers.

IN SUNLIGHT

In a speech last Nov. 1, President Roosevelt said:

"I am fighting to keep this nation prosperous and at peace. I am fighting to keep our people out of foreign wars, and to keep foreign conceptions of government out of our United States."

Last Nov. 4, on the eve of his third term re-election, the President said:

"Across the seas life has gone underground. I think I speak the minds of all of you when I say that we thank God that we live in the sunlight and the starlight of peace—that we are not in war, and that we propose and expect to continue to live our lives in peace—under the peaceful light of heaven."

People and Events

George F. Doyle yesterday became chief special agent of the Illinois Central railroad system. He had been assistant special chief since March, 1939. He succeeded Timothy J. Healey, who is retiring after 40 years of service with the railroad.

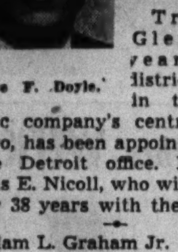

George F. Doyle.

Truman G. Glenn, for 11 years assistant district engineer in the General Electric company's central office at Chicago, has been appointed engineer of the Detroit office. He replaces Thomas E. Nicoll, who will retire Oct. 1 after 38 years with the company.

William L. Graham Jr. is now associated with Mitchell, Hutchins & Co. He was formerly with Merrill Lynch, Pierce, Fenner & Beane.

MARKETS REOPEN TODAY.

United States and Canadian securities and commodity exchanges, banks, and other financial institutions will reopen today after the Labor day holiday. About half the live stock markets, including the Chicago stockyards, also were closed yesterday.

INVESTORS' GUIDE

Tuesday, September 2, 1941.

[Copyright: 1941: By The Chicago Tribune.]

NEW GUINEA GOLD.

Has the war cut down operations and profit of Bulolo Gold Dredging? I'd like a general picture of this company—P. W.

Answer: Gold recovery operations and net income of Bulolo Gold Dredging, Ltd., showed no adverse effects which might be attributed to the war thru the fiscal year ended May 31, 1940. More recent figures are not available. Production and earnings gained in 1940 and have been stable for several years.

Virtually the entire revenue of this company is derived from gold, with silver accounting for a smaller share. Metals are recovered by dredging deposits in the Bulolo river valley of New Guinea. Dredging equipment is operated by two hydro-electric plants, and supplies and equipment are transported by company airplanes.

Last year there were 1,000,000 shares of capital stock outstanding. Stock is listed on the Montreal Stock exchange. Dividends of $3 a year have been paid since 1936, and a $1.50 semi-annual payment was made in June this year.

The company was incorporated in British Columbia in 1930. The main office is in Vancouver.

Production of gold in ounces and net income in Canadian dollars for fiscal years ended May 31 follow:

	Gold.	Net income.	Per share.
1940	185,016	$4,806,409	$4.81
1939	158,970	3,874,086	3.87
1938	134,715	3,453,463	3.45
1937	137,325	3,585,975	3.59
1936	121,353	3,208,986	3.41

On May 31 last year, total assets were $18,548,126, and net working capital was $2,544,033.

LONG LAPSE.

Has National Tool company paid a dividend recently?—J. K. N.

Answer: A 10 cent dividend was declared on the common stock last month, payable Sept. 15 on shares of record Aug. 30. This will be the first distribution since the 75 cents paid in January, 1921.

BOEING BACKLOG.

Could you give me the recent total of Boeing Airplane company's backlog and some comparative figures? —L. L. V.

Answer: On June 30, Boeing's unfilled orders totaled $322,867,213, compared with $196,522,446 last Dec. 31 and $52,932,702 on June 30, 1940.

TO HOLDERS OF FIRST MORTGAGE LEASEHOLD 6½% SINKING FUND GOLD BONDS OF 500 FIFTH AVENUE, INC.:

NOTICE IS HEREBY GIVEN that pursuant to Article X of that certain Indenture of Mortgage made as of the 1st day of June, 1929, between 500 Fifth Avenue, Inc. and Manufacturers Trust Company, to secure the First Mortgage Leasehold 6½% Sinking Fund Gold Bonds of 500 Fifth Avenue, Inc., [and under which Mortgage Manufacturers Trust Company resigned as Trustee and Brooklyn Trust Company was duly appointed Successor Trustee] Brooklyn Trust Company has resigned as Successor Trustee under said Mortgage, and The Continental Bank and Trust Company of New York, a corporation organized and existing under the laws of the State of New York, with its principal place of business at No. 30 Broad Street, Borough of Manhattan, City of New York, has been nominated and appointed as Successor Trustee thereunder in the place and stead of said Brooklyn Trust Company, said appointment being effective on August 8th, 1941.

500 FIFTH AVENUE, INC.

Clarify Bonus Funds in Fixing Overtime Pay

[Chicago Tribune Press Service.]

Washington, D. C., Sept. 1.—The position of the wage and hour division of the labor department on the payment of bonuses and how they affect overtime payments was restated tonight by Philip B. Fleming, wage-hour administrator.

"Some employers have written us that they were hesitating about giving their employés bonuses from their currently enlarged earnings," Fleming said. "So we are issuing this statement to dispel doubts.

Two General Categories.

"There are two general categories in which bonus plans fall:

"A. In bonus plans of the first category, the payment and the amount of the bonus are solely in the discretion of the employer. The sum, if any, is determined by him. The employé has no contract rights, expressed or implied, to any amount. This type of bonus is illustrated by the employer who pays his employés a share of the profits of his business or a lump sum at Christmas without having previously promised, agreed, or arranged to pay such bonus.

"Bonus payments of this type will not be considered a part of the regular rate at which an employé is employed, and need not be included in computing his regular hourly rate of pay and overtime compensation.

Arranged in Advance.

"B. In bonus plans of the second category the employer promises, agrees, or arranges to pay a bonus. The amount may be fixed or may be ascertainable by the application of a formula. An example of this type of plan is a production bonus based on the excess over a minimum quota which the individual, the group, or the plant, produces in a period of time.

"Bonus payments of this type will be considered a part of the regular rate at which an employé is employed, and must be included in computing his regular hourly rate of pay and overtime compensation."

Drastic Curbs Reported for 40 Industries

New York, Sept. 1 [Special].—The Office of Production Management is "reliably understood" to have prepared secretly a list of more than 40 industries, embracing thousands of companies, which face drastic retrenchment or complete closure as a result of "raw material starvation" under the preparedness program, Leo M. Cherne, executive secretary of Research Institute of America, Inc., declared today.

Addressing the institute's 100 district managers at a meeting here, Cherne, an authoritative writer on business topics, asserted that, because of "the tremendous call on national resources" made by modern warfare, "the last nine years of the New Deal fade into insignificance as against the impact of the defense program on business."

"Starvation" under the priorities system will "make priorities unemployment almost as dramatic before the end of this year as the breadlines of 1933," Cherne declared.

The national preparedness program eventually will require one quarter of the working time of the entire employed population of the nation, and an equal percentage of the national income, he estimated.

Call Meeting to Save Jobs.

Evansville, Ind., Sept. 1 (AP).—Mayor William H. Dress, head of an Evansville committee representing labor, management and preparedness activities, today invited mayors of 600 midwestern cities to attend a conference at Chicago Sept. 12, called to consider action to save jobs of workers in industries which cannot be converted immediately to armament work.

RAISE SINCLAIR REFINERY WAGE SCALES 10 CENTS

New York, Sept. 1 (AP).—H. F. Sinclair, president of Consolidated Oil corporation, today announced 10 cent hourly wage increases for employés of seven refineries of the Sinclair Refining company.

The refineries are at Houston, Tex.; Kansas City and Coffeyville, Kas.; Sand Springs, Okla.; Parco, Wyo.; Wellsville, N. Y., and Marcus Hooks, Pa.

Employés at the East Chicago, Ind., refinery were given similar raises on Friday, effective today. Sinclair said other employés would receive wage adjustments which would be retroactive to today.

MONEY IN LONDON.

LONDON, Sept. 1 (AP).—Money, 1 per cent. Discount rates: Short bills, 1 1/32 per cent; 3 month bills, 1 1/32- 1 1/16.

Bar silver, 23½d, unchanged [equivalent 42.62 cents].

U. S. SUGAR NET EARNINGS RISE; PLAN EXPANSION

Year's Profit Equal to 67c a Share.

Increased earnings for the fiscal year ended June 30 were announced yesterday by United States Sugar corporation, along with an expansion and diversification program that will require capital expenditure of more than 2½ million dollars.

Clarence R. Bitting.

Profit of the company, which operates sugar cane plantations in the Florida everglades and a raw sugar plant at Clewiston, Fla., rose to $1,050,805, equal to 67 cents a share on the common stock, from $846,680, or 54 cents a share, in the preceding fiscal year.

Clarence R. Bitting, president, said that the expansion of plants and other facilities was decided upon in connection with research studies and experiments designed to develop crops new to the everglades and to diversify the corporation's products.

Develops New Product.

Bitting mentioned lemon grass culture as one of the diversification projects. Oil from lemon grass is used in perfume and cosmetics, and formerly was available from foreign sources only, according to Bitting. He said the company now has 800 acres of the grass and a distillation and dehydrating plant with an annual capacity of 150,000 pounds of lemon grass oil and 10,000 tons of cattle feed.

The dry grass remaining after the oil is removed is combined with blackstrap molasses to produce the cattle feed.

One of the new plants will be a small one for extraction of peanut oil and vegetable oils. Another will be a factory to produce starch from sweet potatoes. It will have a daily capacity of 100 tons. Bitting said that experiments at Laurel, Miss., conducted by the company and the department of agriculture, had demonstrated the commercial feasibility of extracting starch from sweet potatoes.

Northwest Airlines Gains.

Northwest Airlines, Inc., issued its annual report, showing for the year ended June 30 an increase in net income to $327,495, equal to $1.39 a common share, compared with $296,407, or $1.27 a share, in the preceding year.

Croil Hunter, president, told stockholders that the line's passenger revenue increased 32.6 per cent for the year, and that the number of pound miles of mail flown increased 28 per cent. The air line's main office is in St. Paul, Minn.

Vick Chemical company, maker of medicinal preparations, reported for the year ended June 30 net income of $2,804,026, equal to $4.12 a common share, compared with $2,792,165, or $4.05 a share, in the preceding fiscal year.

Corporation net incomes reported yesterday follow:

	1941.	1940.
Fiscal Year Ended July 31.		
Froedtert Grain-Malt	$946,024	$913,014
Per share	1.85	1.77
Fiscal Year Ended June 30.		
Hilton-Davis Chem.	235,323	255,708
Per share	1.77	1.58
Northwest Airlines	327,495	296,407
Per share	1.39	1.27
U. S. Sugar	1,050,805	846,680
Per share	.67	.54
Vick Chemical	2,804,026	2,792,165
Per share	4.12	4.05

Wilson Reports 43% Rise in Home Furnishings Sales

Wholesale home furnishings sales in July were 43.1 per cent larger than in July, 1940 and 40.8 per cent larger than in June, 1941, according to averages of 1,972 lines represented in the Merchandise Mart and compiled by Percy Wilson, managing director.

NEW MEXICO GAS COMPANY

Notice of Dividends

6% CUMULATIVE CONVERTIBLE PREFERRED STOCK AND COMMON STOCK

Directors of New Mexico Gas Company have declared the regular semi-annual dividend of $1.50 per share on the 6% cumulative convertible preferred stock and a dividend of 20c per share on the common stock, both dividends payable September 15, 1941, to stockholders of record at the close of business September 5, 1941. Checks will be mailed.

C. H. Zachry, Treasurer

August 28, 1941

IN A CLASS BY ITSELF

for direct and profitable results for financial advertisers.

The New York Times

"America's Most Distinguished Newspaper"

WANT AD INDEX

TO PLACE A WANT AD
CALL SUPERIOR 0100
Ask for a Want Ad-Viser or call at Want Ad Offices, Tribune Tower

Open Weekdays: 8:00 A. M. to 10:00 P. M.
Sundays: 9:00 A. M. to 5:00 P. M.

and 1 South Dearborn

Open Weekdays: 8:30 A. M. to 7:00 P. M. Except Fridays
Fridays Only: 8:30 A. M. to 9:00 P. M.
Sundays: Office Closed All Day

	Page.	Col.
Air Conditioning	29	6
Apartments—See To Rent—		
Arts and Antiques	27	3
Automobiles—		
Trailers, Passenger and Utility	31	5
Autos, Trucks To Rent	31	5
Loans	31	5
Repairing and Accessories	31	8
Tires	31	8
Trucks	31	5
Used automobiles—For Sale	31	1
Wanted	31	5
Bar and Store Fixtures	31	8
Bicycles and Motorcycles	31	5
Board and Lodging	29	7
Boats, Yachts, Etc.	30	4
Building Material [Paints, etc.]	27	3
Billiards, Bowling—See Sporting Goods	27	3
Business Opportunities—		
Business Equipment	31	8
Businesses For Sale	31	7
Concessions, Locations and Leases	31	8
Distributors	31	8
Manufacturing	31	8
Wanted	31	8
Business Directory	30	4
Bus Transportation	30	8
Cameras and Optical Goods	26	8
Cemeteries	16	5
Clothing, Furs, Etc.	27	2
Collections	25	6
Dancing Schools	30	4
Death Notices	16	3
Dogs, Cats and Pets	31	8
Dressmaking and Millinery Schools	29	6
Employment Agencies—Men	28	1
Employment Agencies—Women	29	3
Financial Service	31	7
Undertakers	16	5
Furniture	27	1
Help Wanted—Men	27	4
Help Wanted—Men	28	1
Help Wanted—Women	29	1
Hotels and Apartment Hotels	29	7
Home Furnishings and Furniture	27	1
Home Hurnishings Wanted	27	3
Household Appliances	27	2
Houses—See Real Estate and To Rent—		
Instruction	30	8
Jewelry, Old Gold, Etc.	28	6
Loans—Personal and Business	31	6
Lost and Found	26	8
Machinery and Equipment	29	6
Mausoleums and Monuments	16	5
Mortgages—[See Real Estate Loans]	30	8
Motorcycles and Bicycles	31	5
Moving, Storage [See Business Dir.]	30	4
Musical Instruments	30	4
Office Furniture and Devices	30	4
Personal	27	3
Pianos [See Musical Instruments]	30	4
Radios, Supplies and Service	27	2
Real Estate—		
Acre Property	30	7
Apartment Buildings	30	5
Business Property	30	5
Farm Lands	16	1
For Exchange	30	8
Houses	30	5
Houses Built to Order	30	6
Industrial Property	30	8
Loans, Mortgages	30	8
Resorts	30	7
Suburban	30	6
Vacant	30	6
Wanted	30	8
Sewing Machines	27	3
Situations Wanted	27	3
Sporting Goods	27	3
Stocks and Bonds	30	8
Store, and Bar Fixtures	31	8
Stoves [see Household Appliances]	27	3
To Rent—		
Apartments	30	1
Apartments and Rooms To Share	29	8
Furnished Apartments	30	3
Houses [City and Suburban]	29	8
Industrial Property	30	8
Offices and Shops	30	4
Resorts	29	8
Rooms	29	7
Stores	30	4
Travel	30	8
Trade Schools—Men	28	5
Trade Schools—Women	29	6
Typewriters and Supplies	27	3
Vacuum Cleaners [see Hshld. Appl.]	27	3
Wanted—To Rent—		
Houses	29	8

LOST AND FOUND.

TO FINDERS

If you have found a cat or dog, a pocketbook, jewelry, or fur, and cannot locate the owner thru the "Lost and Found" advertisments in The Tribune, call and go thru the "Lost and Found" index in the PUBLIC SERVICE OFFICE, 1 S. DEARBORN-STREET. Open weekdays: 8:30 a. m. to 7:00 p. m. except Fridays. Fridays only: 8:30 a. m. to 9:00 p. m. Sundays: Office closed all day.

TO LOSERS

If you are listed in the telephone directory, you can charge an advertisment of your lost article by telephoning Miss Miller of The Tribune ad taking department, Superior 0100. Your advertisment receives the benefit of free listing in The Tribune Public Service office mentioned above for a period of two months. This service facilitates the recovery of lost articles advertised.

BAG lost—June 26, in loop store or L station. Return teeth. No questions asked. Reward. Capital 3659.

BRIEFCASE lost—Brown leather, containing keys and personal papers; rew. Vil. 9486.

CLIP lost—Large gold set with brilliants and red stones. Sat. nite, loop theater or street. Liberal reward. Sag. 2113.

EYEGLASSES lost—Gold rims, in brown case; so. side or loop. Sat.; reward. Wen. 8539.

HOSE gasoline lost—3 in. size; Sat.; Cicero or Peterson-av.; rew. Stewart 0370.

MOVIE CAMERA lost—Reward $20; no questions asked for return of Bell and Howell movie camera and case. Martin V Haneman. Park Ridge. Phone 250-R.

MOTORCYCLE lost—H. D. 40 E. L. motor 2278; $50 rew. for return or inf. Hay.1136.

PURSE lost—Con. rosary, key, change. Broadway, Holly., Winthrop. Rew. Lon. 1168.

RING lost Man's diamond platinum ring, bet. 51st and 53d-Hyde Park-blvd. LIBERAL REWARD. Call Yards 5700.

WATCH lost—Man's; Aug. 31, on 73d surf. or L; keepsake; reward. Regent 8552.

CAMERAS AND OPTICAL GOODS.

CASH FOR YOUR USED EQUIPMENT. HOBBY CAMERA STORES 322 W. MADISON. DEA. 1474.

CAMERAS, SPORTING GOODS. PAY $1 WK. We buy trd., rt. Op Tu.-Th.-Sat. 9; Sun. 5. BOLOTIN Camera. 729 Roosevelt. Can. 2112.

CAMERAS, PROJECTORS, ETC. 2 yrs. to pay; cash or trade for equipment. General Camera. 2308 Devon. Hol. 6200.

WANT fine cameras, binoculars, lge. telescope, diamondscope. Box 1, Granville, Ill.

SPOT CASH FOR YOUR CAMERA. CHICAGO CAMERA CO., 2324 S. Michigan.

TERMS OF SUBSCRIPTION OF THE TRIBUNE

Order for mail subscription must be accompanied by remittance to cover.

Rates in Illinois [outside Chicago], Indiana, Iowa, Michigan, and Wisconsin:

Daily, without Sunday, one year, $5.00; six months, $2.50; three months, $1.25; two months, $1.00; one month, 50 cents.

Daily, with Sunday, one year, $12.50; six months, $6.25; three months, $3.15.

Sunday only, one year, $7.50; one month, $1.00.

Rates of subscription in postal zones 3 and 4 [measured from Chicago] outside of Illinois, Indiana, Iowa, Michigan, and Wisconsin:

Daily, without Sunday, one year, $7.50; one month, $1.00.

Daily and Sunday, one year, $15.00; one month, $2.00.

Rates of subscription in zones 5, 6, 7, and 8 [measured from Chicago], Canada, and Mexico:

Daily, without Sunday per year, $12.00; one month, $1.50.

Sunday only one year, $7.50; one month, $1.00.

Daily and Sunday, one year, $19.50; one month, $2.50.

Foreign: Daily Tribune only, $25.00 per year, with Sunday, $42.00 per year.

Give postoffice address in full, including county and state. Remit in express money order draft, or in registered letter at our risk to the Tribune company, publishers, Tribune Square, Chicago.

We cannot be responsible for currency sent thru the mail.

Persons wishing to take The Tribune by carrier may order it by postal card or telephone Superior 0100. When delivery is irregular make complaint.

All unsolicited manuscripts, articles, letters and pictures sent to The Tribune are sent at the owner's risk, and The Tribune company expressly repudiates any liability or responsibility for their safe custody or return.

MEMBER OF THE ASSOCIATED PRESS.

The Associated Press is exclusively entitled to the use for publication of all news dispatches credited to it or not otherwise credited to this paper, and also to the local news published herein.

All rights of republication of special dispatches herein also are reserved.

HOME FURNISHINGS AND FURNITURE.

(See Also Household Appliances.)

General.

AT JOHNSON'S.
SELLING GENUINE
FURNITURE
MART SAMPLES
SAVE 40 TO 60%
DEALERS INVITED
No Change in Prices Yet
OPEN TILL 9 P. M. DAILY

3-pc. Bedroom Sets—All Styles..$19 to $95
7-8-9-pc. Dining Room Suites....$25 to $89
2-pc. Living Room Suites........$19 to $99
Beautiful Lounge Chairs.........$7 to $28
Occasional Chairs—Large variety...$3 to $12
5-pc. Dinette Sets..............$6 to $28
Wood Beds—Twin and full size....$5 to $12
Twin Studio Couches.............$8 to $29
Desks and Secretaries...........$7 to $35
Dressers, Chests, Buffets, Chinas..$7 to $25
Innerspring Mattress Special..............$5
Gas Ranges—Floor Samples......$29 to $55
9x12 Rugs—All Styles.........$8.50 to $45

TWO SHOWROOMS
203 E. OHIO
TERMS DEL. 9020
4750 Washington
AT CICERO-AV. COLUMBUS 9609.

Sensational Sale
FURN. MART
SAMPLES
OFFERED TO THE PUBLIC
40% to 60% Savings
OPEN EVENINGS UNTIL 9

2 piece living rm. sets, odd sofas..$39-$99
3 piece bedroom sets..............$39-$99
7-8-9 piece dining room sets......$39-$99
5 piece dinette sets..............$9-$29
Better grade twin studio couches..$15-$25
Occasional and pull-up chairs......$3-$12
Odd beds, springs, or mattresses..$5-$11
Kneehole secretary desks..........$10-$99
9x12 rugs........................$7.75-$69
Floor and table lamps..........$1.50-$8.50
Odd dressers, vanities, buffets...$13-$25
TERMS ARRANGED DEL. 5824.

Hudgin Furn. Co.
471 E. Ohio-st.
2 Blocks South Furn. Mart
COR. LAKE SHORE-DR. AT THE LAKE.

OPEN SUNDAY TO 5 P. M.
For the convenience of out-of-town buyers.
CENTRAL WAREHOUSE'S
NEW FURNITURE
MART SAMPLES
FOR IMMEDIATE DELIVERY.
At a fraction of original price.
A partial bargain list follows:

3 pc. bedrm. sets, all sizes..........$19-$90
7-8-9-10 pc. dining rm. sets.......$25-$100
2 pc. living rm. suites..............$19-$89
5 pc. dinette sets, all styles.........$7-$27
Twin studio couches, big selec.......$7-$35
Dressers, chests, buffets, chinas....$7-$25
Occasional chairs, large variety.......$3-$9
Innerspring mattresses, all ticks......$4.89
Lounge chairs, gorgeous..............$5-$15
9x12 rugs, big selection.............$8-$40
Free Delivery—Terms Arranged—See. 4141.

775 W. Jackson
Eves. to 10. Except Mon., Sun. to 5.

Gigantic Clearance
BUY NOW AND SAVE

Repossessed parlor sets........As low as $22
Sample parlor sets.............As low as $32
3 piece bedroom sets...........As low as $25
Kitchen sets, all kinds........As low as $18
Twin size studio couches.......As low as $12
Rugs, all sizes................As low as $10
Slightly used lounge chairs....As low as $10
Sample dining room sets........As low as $22
Desks and odd pieces...........As low as $10
HUNDREDS OF OTHER SENSATIONAL BARGAINS.

Nelson Bros. Outlets
EASY TERMS. 2 YEARS TO PAY.
[SOUTH SIDE]
6910 COTTAGE GROVE
[NORTH SIDE]
4840 BROADWAY
Open daily to 10 p. m. Sunday to 5 p. m.

COOK COUNTY DISTRIBUTORS.
Furniture in Mfr's Warehse.. 50% discount
18TH CENTURY, FRENCH, SWEDISH.
$125—2 Pc. Silk Mohair Kidney Parlor..$79
$119—3 Pc. Limed Oak Bedrm. Sets....$69
$ 55—5 Pc. Swedish Oak Dinettes......$32
$ 45—9x12 Leaf Broadloom Rugs.......$24
HOLLANDER WAREHSE.—TERMS.
2420 N. MILWAUKEE-AV.
DAILY TO 9. EXCEPT WEDS., FRIDAY.

REPOSSESSED FURNITURE.
3 rooms complete 1 MONTH OLD bedroom, living room, dinette sets; rugs, lamps, table, mirror, pictures, etc. Cost $475. Sell for balance due, $128, terms. Open eve. till 10 p. m. and Sundays. MEYERS.
455 W. 63D-ST.

PERSONAL.
WANTED—Reliable Party to take over Beaut. 3 Rooms of Furniture Like New. Parlor Set, Bedrm. Set, Din. Set, Rug, Lamps, Tables, Pictures, Mirror, Dishes, Silverware, etc. All for $138. Will sep. Cash or Terms. $2.00 Wkly. Free Delivery. Irving, 7839 S. Halsted-st. Open eves. to 9.

REPOSSESSED! 3 complete rooms of fine furniture, 6 WKS. OLD. Original cost $495. BALANCE DUE $159; includes living rm., bedrm., dinette, spring, lamps, mirror, pictures, etc. Will separate. EASY TERMS. Meyer's, 4153 ROOSEVELT. Op. eves., Sun.

September Clearance Sale
CARPET—FURNITURE—RUGS.
Latest designs—EASY TERMS.
IN VERSCHOORE'S WAREHOUSE.
4040 N. Kedzie. Open eves. 10; Sun. 5.

IN SCHAULER'S STORAGE—NO FINANCE. $350, 4 rooms sample furniture .....$169 9x12, 12x15 rugs, Wilton, Orient...$15-$49 4644 N. Western. Eves. to 9 ex. Wed., Sun.5.

REMER STORAGE SALE—EASY TERMS: PAR. BED. DIN. SETS $29; RUGS, $15; SEAMLESS WILTON CARPETS, lge. size. 5822 N. Western. Open 3 eves., 9; Sun. 5.

10,000 YDS. NEW BROADLOOM CARPET; 200 new 9x12 rugs; cheap. 5409 S. Halsted.

BAER STORAGE FURN.—Parlor, dining, bedroom sets, $29. 1927 MILWAUKEE-AV.

9X12, 8X10, 6X9 USED RUGS, $3.50. 4354 MADISON-ST. OPEN EVES.

Central.

LINOLEUM — LAID FREE, CARPETING. Inlaid, .69, .90 sq. yd.; used battleship, 73 12 ft. Quaker, .49 sq. yd.; carpet .69 yd. 1547 Roosevelt. Tu., Th., Sat., 9. Can. 1553.

INLAID linoleum—$1.29 yard; carpet, $1-$5 yd. laid. E-Z tms. Free estim. Senner's, 2940 Wentworth. 3251 N. Ashland. Vic. 2894.

LINOLEUM LAID FREE—Inlaid. 69c sq. yd. Felt base, 3c sq. ft. Open Tues., Thurs., Sat. eves. 4812 N. Western. Ard. 4100.

South Side.

500 REAL BARGAINS.
French, 18th Century, Swedish, save 40-60%
Parlor, Bedroom, Din. Sets..........$39-$98
150 Rugs, all sizes.................$14-$59
2-3-4 Room Outfits..................$89-$189
Cash or Terms. Irving 7839 S. HALSTED.
Open daily to 9 p. m., Sunday to 5.

SAVE AT CITIZENS
2 AND 3-ROOM OUTFITS........$89-$149
Visit our barg. bas. of sige. furn.
6231 COTTAGE GROVE. OPEN EVE.

MART FURN. OUTLET.
3 RMS. NEW FURN., $129
5725-27 S. HALSTED-ST.

$119 TAKES $340 value—3 rms. complete parl., bed., dinette sets, rugs, lamps, tables; terms. RAPP STORAGE, 5746 S. Ashland.

TWIN beds—Comp. $39; 7-8-9 pc. din. sets $25 up; par. and bed. rm. sets, $25; tms. Schwartz Storage, 7012 Stony Island.

3 ROOM REPOSSESSED OUTFIT. Original cost, $475; balance due, $135. LERMAN'S, 6224 COTTAGE. Open 10 p.m.

ORIENTAL rugs for sale—4940 East End av., Apt. 2-A. Phone Fairfax 8035.

SAC. 5 rm. beau. furn.; used 3 mos.; par.-din.; 2 bed sets, rugs; sep. Dir., Fai. 1148.

DUNN Bros. Storage Warehouse—Furniture for sale. 6714 Cottage Grove-av.

North Side.

COMPLETE 6 rms. of furniture; player piano; store counter. 4401 N. Clark.

SAC.—6 rm. beau. furn., used 2 mos.; par.-din., 3 bed sets, rugs; sep. Dir. Lon. 2540.

BROADLOOMS, bedrm., din. rm. sets, sofa, misc. pieces. 539 Wellington.

MAPLE furn.—Factory samples; save ¼ to ½. Wallen Fine Furniture Co., 3300 N. Clark-st.

REPOSS. 3 rms.; like new; $99, $5 down; Eve. till 10. Advance Whse., 4342 Broadway.

MUST sell—Din. rm., bd. rm., lounge; like new. 5000 Marine-dr. D-2. Sun. 1607.

MUST sell today—Desk, love seat, bedroom, odd pieces. 7233 Sheridan-rd.

Northwest Side.

BRAND NEW J. Lind and 4 poster wd. beds; mod. beds, coil sprgs., mattress, $5.75 ea.; twin innerspr. studio couches, $17.50; 3 pc. bedrm. suites, $39.75, cash or tms. Chicago Bedding Co. 2645 Milwaukee. Alb. 1111.

10 PC. MOD. walnut dining rm set—And odd pieces, drapes, curtains. Kildare 9719.

HOME FURNISHINGS AND FURNITURE.

Northwest Side.

USED RUG MART
CHICAGO'S LARGEST USED RUG DISTRIB.
MUST SELL AT ONCE, 1,658 RUGS.
685 unclaimed 6x9, 9x12 to 12x20..$3-$59
492 samples, 4x7, 9x12 to 12x24....$5-$72
1,500 sq. yds. taupe carpet, $1.50. Act quick. Amer. Pneu. Carpet Clnrs., 3920 Armitage. Open Tuesday, Thursday and Saturday eves.

West Side.

USED RUGS—9x12, 8x10, 6x9, $3.00. 500 YDS. USED CARPET, .25 and .50. 228 N. CICERO-AV. OPEN EVES.

HOUSEHOLD APPLIANCES.

Electric Refrigerators.

CENTRAL WAREHOUSE'S
1941 FLOOR SAMPLE SALE.
Frigidaires, Philcos, Crosleys, Others at a fraction of original price.
Frigid. Metermiser; ren.; was $114.50..$59
New Crosley Shelvador 6 cu. ft.; new.. 59
General Electric; ren.; America's finest. 49
Kelvinator streamlined, small size; rec. 49
Westinghouse apt. size; rec.; only....... 49
100s of repossessed, rec., all makes..... 39
Cash-terms. Open eves. to 10; Sun. to 5.
775 W. JACKSON. SEELEY 4141.

GENERAL ELECTRIC.
IMMEDIATE DELIVERY.
1940-41 models, 6 and 8 cu. ft.
"LET'S MAKE A DEAL."
3334 N. CENTRAL-AV.
MUL. 0800. OPEN EVES.

SPECIAL ELECTROLUXES, $29.50. Gen. Electric, $37.50; Westinghse., $37.50; Kels., $32.50; recond. like new; full guar. 220 W. HURON-ST. OPEN SUNDAY.

REBUILT REFRIGERATORS
$25 up, fully guar., direct from factory. Nat. Refr. Rebuilder, 7735 S. Chicago-av.

KELVINATOR, 6 cu. ft., $69; G. E. Hotpoint "6," $79; Electrolux gas ref., family size, $89. Whistler Co., 621 W. Jackson-bl.

ELECTROLUX—Disc. models; original factory crates; lowest prices; new Frigid., West., G. E. Largest elec. dlr. 4002 Irving Park.

NORGE—6 cu. ft.; slightly chipped; will take $60. 1232 South Halsted-street.

23 FRIGIDAIRES and G. E.'s—$29-$39; recond.; guar.; $1 a week. 6403 S. Halsted.

Electric Ranges.

CENTRAL WAREHOUSE'S
1941 FLOOR SAMPLE SALE.
New Hotpoint divided top; only..........$39
Westinghouse, all styles, only...........$49
1941 Well Timer, accessories, only.....$59
775 W. JACKSON. SEELEY 4141.

WESTINGHOUSE, $59; HOTPOINT, $69. WHISTLER CO., 621 W. JACKSON-BLVD.

FRIGIDAIRE in crates; deep well cooker; ⅓ off; now $75. Terms. 1232 S. Halsted.

Oil Burners and Stokers.

CENTRAL WAREHOUSE'S
NEW FLOOR SAMPLE SALE.
ALL NEW 1941 MODELS.
SOME IN ORIGINAL CRATES.
At a fraction of original price.
Alcazar 5 r. all chrome; was $79, now $24
Brand new American Sunflame; crates. 29
New Duo Therme; was $74.50, now.... 49
Norge large size; was $89, now........ 49
American 6 rms. with Economizer...... 59
100s of recond., repos., famous makes.. 19
Free deliv., installation. Seeley 4141.
775 W. JACKSON. Open eves., 10; Sun., 5.

IMMEDIATE DELIVERY.
300 oil heaters—Duotherm, Siegler, Quaker, Estate, Florence, Evanoil, Coles—low as $29. 3334 N. CENTRAL-AV. OPEN EVES.

WE have 10 nationally known oil heaters in orig. crates; orig. price, $79.50; our price $32.50. Macklam, 220 W. Huron. Open Sun.

SEVERAL USED—Repossessed stokers; from 35 lbs. to 800 lbs. per hour. Very reas. for quick sale. Phone Delaware 5510.

USED stoker—Suit 2 or 3 flat. Bargain for immediate disposal. Call Delaware 5510.

BRAND new American Sunflame in orig. crates. Lge. size, $39. Tms. 1232 S. Halsted.

STOKERS; NEW AND USED. Many makes; wholesale. 2407 Montrose.

IRON Fireman Stoker-Timken Rotary oil burner; with controls. $95. Delaware 5994.

NORGE 4 rm. oil heater, $39; Duo-Therm, $29; new. Whistler's, 621 W. Jackson-bl.

STOKERS—Complete, new, guaranteed; sacrifice; $139; tms. Whistler's, 621 W. Jackson.

PORTABLE stoker, perfect condition, reasonable. Call Mulberry 2914.

Stoves.

CENTRAL WAREHOUSE'S
1941 FLOOR SAMPLE SALE.
1941 Magic Chef; full size; sensation..$39
1941 Peep Oven; insul.; was $89, now.. 49
1940 modern table tops, all white...... 18
775 W. JACKSON. OP. EVES., 10; SUN., 5.

JEWEL table top with light and timer, $32. WHISTLER CO., 621 W. JACKSON-BLVD.

COMBINATION coal and gas stove—A-1 cond.; $25; oil htr., $20. 6939 S. Halsted.

MAGIC Chef—White table top; brand new; $24. Jewel, $29. 1232 South Halsted.

Vacuum Cleaners.

RENT—TRY—BUY—New 1941 vacuum or washers; 25c weekly. Wellington 2795.

Washing Machines and Ironers.

1. IMMEDIATE DELIV. GUARANTEED.
2. BRAND NEW 1940 models.
3. Aluminum Agitator.
4. One year G. E. GUARANTEE.
GENERAL ELECTRIC, $29
3334 N. CENTRAL-AV.
MUL. 0800. OPEN EVES.

MAYTAG, $39.00
FORMERLY SOLD FOR $89.95.
WITH GIANT BALLOON ROLLERS. REAR WHILE LIMITED NUMBER LASTS.
Central Whse., 775 Jackson
Cash-terms. Op. eves. to 10; Sun. to 5.

40% TO 60% OFF
1940 Thor, brand new......................$39
Easy Spinner, recond.....................$39
Hotpoint, all white, recond..............$29
Lowest prices 1941 Maytag, Thor, Easy. Cash or tms. Open Tues., Thurs., Sta. eve.
6111 S. HALSTED.

1941 MAYTAG FLOOR SAMPLES, $49.95. THOR, $24. USED ONES, $10-$25. Delivery now. 25 years at this same place. 2934 LINCOLN-AV. GRACELAND 5178.

RENT A THOR WASHER OR IRONER 25c A WEEK. FREE DELIVERY. PHONE ALBANY 0140.

BRAND new Thor—Was $50. Will take $25. Terms. 1232 South Halsted.

50 THOR washers, ironers, demonstr.; like new; $15-$20-$25. 3448 W. North. Alb. 0141

MAYTAG—Sq. tubs; easy washer and dryer. Thor, 6 mo. old; must sell. 7805 S. Halsted.

MAYTAG, $29; G. E. de l. with pump, $44. WHISTLER CO., 621 W. JACKSON-BLVD.

PERSONAL.

I WILL not be responsible for any debts in Chicago area unless contracted by myself. John Rusniak, Lincoln, Ill.

NOT responsible for any debts contracted by any one but myself after this date. Charles J. Wieck, 826 S. Wabash.

HAVE purchased restaurant at 2024 S. Loomis-street. All creditors present claims before Sept. 6, 1941. Albert E. Shires.

RESP. for my own debts only. C. M Boening, 1904 Cuyler-av.

NOT responsible for debts other than my own. Clarence L. Stinnett, 11561 Perry-av.

RESP. for my own debts only. Henry Gardner, 3640 Indiana.

RESPONSIBLE for my own debts only George Branch, 6440 Champlain-av.

RESPONSIBLE for my own debts only Stanley Sandquist, 1702 North Wells-st.

ONLY resp. for debts contr. by myself. ALETA W. FJELSTAD.

NOT resp. for debts contracted by any one but myself. A. Borskie Jr., 1433 W. 49th-pl.

RESP. for debts contracted by myself only. MELVIN E. SMITH, 2703 N. Clark.

HOME FURNISHINGS WANTED.

NORTH..........................Edgewater 6900
South...........................Fairfax 6180
West............................Merrimac 8313
Most $ $ $ for your furn., grand pianos, rugs. See Shamrock first. Call day-night.

CALL KEDZIE 1300
Good cash prices for used furniture, rugs, sew. machines, grand or midget pianos, etc.

SUNNYSIDE 6000—DELAWARE 1622—Need used furniture, oriental and domestic rugs, etc., at once. Will pay your price.

PARTY needs rugs, furniture, china, grand pianos, linens. Longbeach 7459.

CALL Clark's, Lon. 4711—Wtd. all types of furn., orientals, bric-a-brac. Highest prices.

CHICAGO ART GALLERIES. BUY FINE furn., orientals, bric-a-brac. Lon. 7218.

HOMER'S Art Galleries needs rugs, furn., china, sil., linens, ptgs. Briargate 9322.

RADIOS, SUPPLIES, AND SERVICE.

AUTO RADIOS—ALL CARS. SAVE TO 50%. USED, $10 UP. 2005 WASHINGTON.

RADIOS—All makes; guaranteed; $2.95 up. City Outlet, 4620 S. Ashland. Yards 5666.

SAVE up to 40% on all makes radio phono records, auto. radios. Hay. 3020. Op. Sun.

RADIOS—All makes; guaranteed; $2.95 up. City Outlet, 4620 S. Ashland. Yards 5666.

Service, Repair, Etc.

GUAR. RADIO SERVICE, $1; CITY WIDE. AETNA RADIO SERVICE. ALBANY 6460.

CLOTHING, FURS, ETC.

PRIV. party will sac. slightly used $3,500 Canad. mink coat; latest style; size 18; guar. by reputable furrier; ½ price; bet. 9:30 a.m.-5 p.m. wk. days. Franklin 1111.

HIGHEST CASH PAID FOR men's used clothing, fur coats. We call. Abbott, 4086 Broadway. Lakeview 6820.

MINK dyed muskrat, size 18, worn only 2 months; reas. Hollycourt 8209 aft. 5 p.m.

SPORTING GOODS.

LUZERNE bowling balls—Reg., new and used. Bags and shoes. Pay 50c wk. General Bowling Supply, 201 N. La Salle. Dea. 6669

CASH for guns, golf clubs, and outboards. KLEIN'S, 508 S. Halsted-st. Free catalog.

SITUATIONS WANTED—MEN.

Bookkeepers and Clerks.

BOOKKEEPING—Accounting student wants office job; draft-exempt; age 27; 1½ yrs. high school knowledge of bookkeeping. Have aptitude for the work. Address O. Buhrmester, Y. M. C. A. Hotel, Chicago.

BKPR.—Mfg. exp.; cap. f. c., all off. det.; yr., mar., draft def. $30. Address H 376, Tribune.

BKPR.—Full chge.; cost acct.; exp. estimator and sup. const. sm.homes;mar.Irv.4090

Accountants and Auditors.

ACCOUNTANT, ATTORNEY—Cred. and coll. mgr. will keep small set books; gentile; A1 refs. Address H 373, Tribune.

C. P. A., Northwestern Grad. 10 yrs.' exp. accounting and tax service. Reas. Kil. 1486.

Executives and Managers.

Personnel Man.
Middle-aged; experienced public relations, administration; desires connection as personnel man or other executive position in industry or business. Requests interview to present qualifications.
Address H 256, Tribune.

COST ENGINEER.
Standard costs, budgets, inventory and production control, time study, waste elimination; extensive background, reasonable.
ADDRESS H 463, TRIBUNE.

PERSONNEL—Edu. or writing work; Ph.B.+ grad. study in educ. and psy.; 10 yrs.' exp. des. perm. conn. Address O D 271, Tribune.

15 YRS. with const. co. as bkpr., cashier, at present secy. and treas. Owner retiring, avail. soon. Address H 442, Tribune.

Pharmacist.

ASST. Pharm.—Gentile, marr., good salesman, merchandiser, prescriptionist; refs.; days, relief. Kenwood 8575.

Salesmen.

SUCCESSFUL, EXPERIENCED book salesman desires to sell standard advertised product other than books. Commission basis pref. Contact Mr. F. L. Page, Morrison Hotel Thurs., Sept. 4, all day.

SALESMAN—Covering N. Y. to Boston ter.; des. sideline. Address O S 438, Tribune.

Professions and Trades.

ADVERTISING mgr. will bring results for retailer, mfr.; exp. copy, layout, prod.; good ref. Address O D 268, Tribune.

APPRENTICE WELDER—[Gas], sch. exp., defense wk. only. Address H 253, Tribune.

ARTIST—Lettering, layout, expert package designer, desires work space arrangement in or near loop. Address H 423, Tribune.

CARPENTER—A1 alterations and repairs. Delaware 6994.

CEMENT work of all kinds—Licensed and bonded for public sidewalks. Mic. 5577.

DRAFTING.
Expd. group engineers, drafts., desire tool, mach., dsgn., consulting work.
ENGINEERING SERVICE. Pul. 5604.

INDUSTRIAL ENGINEER, M. E.—Permanent; tested solutions of cost control and production problems, incentives, etc. Widest exper. Temp. or perm. Location immaterial. Address H 367, Tribune.

INDUSTRIAL engineer—Grad. M. E. exp.; tm. motion stdy.; mthds.; prod. cst. cntrl.; mach. pract.; 12 yrs. fact. exp. Now employed. Address E 182, Tribune.

MECH. draftsman—Layout and design. Long exp. A-1 ref. Address H 428, Tribune.

PAINTING and paperhanging—Expert workmanship. Est. free. Reas. Normal 6160.

PAINT bathroom, $5 up; calcim. ceil., $2 up; paperhanging. Best work. Grac. 2961.

PHOTOGRAPHER — Young; experienced; Speed Graphic camera with flash sync. Complete equipment and car. Nevada 9859.

PLASTERING, patching, brick and cement work; citywide serv. Erickson, Moh. 5577.

Clubs, Hotels, and Restaurants.

CHEF—Expert institutional chef, excellent in pastries, meats, menus, diet, managing, buying, etc. Would like private school or institution in Sept. Age 34, marr. Best refs. Address H C 4, Tribune.

APT. hotel manager—Capable, experienced; worth an interview. Address H 385, Tribune

Chauffeurs.

CHAUF.—Exp. white, married, age 32. City or suburb. Rogers Park 4833.

CHAUFFEUR—Lic. driver with 20 yrs. exp. A-1 references. Hayes. Ran. 7020.

House Servants.

COOK—A-1 butl., chauf., Filip., 13 yrs.' exp., exc. ref. 5 yrs. one place. Del. 3579.

HOUSEMAN—Col., in priv. home, ref. Spears, 6033 Indiana-av., Apt. 9. Went. 4541.

Stenographers, Typists, Etc.

STENO.—Age 21; 1 yr. exp.; 3 yrs.' coll. Draft defer., nr. lp. or R.R. off. Moh. 5352

Miscellaneous.

ATTENTION EMPLOYERS—
I am 34 years old, 6'-1" tall; weigh 186 lbs., own a car and want any kind of work, indoors or outdoors, with good pay, from 11 or 12 p. m. to 7 or 8 a. m. Not bondable. Address L 400, Tribune.

YNG. man—1½ yrs.' coll. mechanical eng., des. work with future that will fit in with schooling. Address O Y 353, Tribune.

H. S. GRAD.—Wants 4½ hrs. wk. after sch. Mechanical pref. Address H 321, Tribune.

SITUATIONS WANTED—WOMEN.

Bookkeepers and Clerks.

ACCOUNTANT, bookkeeper, stenographer—Experienced; full charge. Kedzie 7894.

E. F. or M. H. biller—Asst. bkkpr.; varied genl. off.; 12 yrs. exp. Austin 6483.

Domestics and Cooks.

EXP. gen. hse. wk.; adult; Gentiles; stay. $16. N. Side. Address H 355, Tribune.

HSWK.—Exp.; rel.; go or stay; north Side; reference. Address E 183, Tribune.

MAID—Neat col. girl; hswk., plain ckg., love children; go. Atlantic 3812.

NORWEGIAN—Exp. 2d or general; adults; no laundry; $16. Albany 8656.

REFINED Amer.—Exc. cook, neat hskpr., capable compl. chg. home empl. cple. or sm. adult fam.; gd. refs; $18-$20. Dor. 7158.

WOMAN, colored, cook, nurse, maid, day or week; go. Call Victory 6539.

Laundresses and Day Work.

CLEANING or laundry—Mon.-Tues.-Wednes. Elizabeth, Vic. 6685.

CLEANING—Col., neat, young, good laun., windows; $2 up. Oakland 4246.

DAY work—Clean. and laun.; good ironer, fast wkr.; any day; $2.50, carf. Atl. 3312.

LAUNDRESS—Exp., takes in wools, silks, curtains, shirts, dry. out. Michigan 0901.

LAUNDRESS or cleaning—White; by day; gentiles; ref. Avenue 3314.

WOMAN—Expd., colored, wants hswk.-ldry.; 35c an hour and carfare. Victory 4195.

Housekeepers and Caretakers.

HSKPR.—Eld.; lt. hswk., ck., exch. for r., bd., sml. sal.; adults. Address E 83, Tribune.

Stenographers, Typists, Etc.

DICTAPHONE, steno., secretarial exper. — College grad., 28, desires position; $25-$30 week. Address H C 48, Tribune.

SECY-steno.—H. S. grad.; possess initiative; willing to assume respon.; thoroly exp. all phases off. det. Ardmore 3060.

SECRETARY-Steno.—4½ yrs.' exp., all office detail; competent, young, $23.Rog. Pk.6415

STENO.—General office work; asst. bkkpg.; 3½ yrs. exp; neat, capable. Juniper 4068.

STENO.—Knowl. bkkpg.; exceptionally alert. 1 yr. exp.; exc. ref. Holyct. 5643.

STENO.-Secy.—Stat. typ., some bkkpg., all off. det., 5 yrs.' exp. $25. Grace. 5330.

Miscellaneous.

RECEPTIONIST—Coll. grad., 37, des. pos. in lawyer-doc. off. cap. Ph. Forest Pk. 573.

2 RELIABLE col. girls want factory or maid work. Some exp. Went. 7630.

Employment Agencies.

CLEAN or laundry—Fast; willing; $2-$2.50, carfare. Curry's Empl. Serv. Ken. 8085.

COLORED day workers, cooks, chauffeurs, hotel, rest. Advance Agcy. Drexel 8700.

CLEANING, laun.—$2 and up; young col.; part time. Oak. 4938. Blackstone Agcy.

EXPERIENCED, NEAT, COLORED HELP. Bean's Agency, 6057 Calumet. Wen. 4850.

BUILDING MATERIALS.

Lumber.

BUILD IT YOURSELF. We will furnish your bldg. materials and you can use our easy mo. payment plan. Douglas Lumber Co. 2700 Roosevelt-rd. KEDZIE 3840.

Iron and Steel.

INDUSTRIAL WIRE FENCE WANTED. SCHREIBER—AUSTIN 8386.

Building and Remodeling.

BRICK HOMES AND GARAGES—Built or remodeled. Free estimate. Hemlock 6890, eves.

Miscellaneous.

STARTING to wreck the former Cudahy residence at Morton Arboretum at Lisle, Ill. All material for sale on premises. Salesman on grounds. Also 6 wood trusses, 52 ft. span, at Chicago yard.
Speedway Wrecking Co.
2811 S. Wabash-av. Calumet 5194.

FILLING FOR SALE
By load or job.
Solid roads or parking lots built.
N. Cullen Co., 2448 W. Grand. Seeley 4322.

TYPEWRITERS AND SUPPLIES.

FACTORY RE-BUILT
STANDARD OFFICE TYPEWRITERS.
CALL PAUL STALEY.
WABASH 1560, EXTENSION 253.

TYPEWRITERS, $9; duplicators, $10; dictaphone, $25; addresso., $15. 425 N. LaSalle.

ROYAL, CORONA, REM. portables, $10; we buy, exchange. 4470 Broadway. Ard. 0907.

ARTS AND ANTIQUES.

$1,700 ITAL. Renaissance reprod. solid walnut din. set—10 pcs. 6' table extends to 12'; pads incl.; perf. cond.; sacrifice best offer. Private. Pullman 3114 for appt.

SEWING MACHINES.

WE PAY CASH FOR USED SEWING MACHINES. ANY MAKE. KEDZIE 1300

SINGER consoles—Like new; $39.50; port., $22.50; dropheads, $7; tms. 5456 Madison.

HELP WANTED—MEN.

Stores and Offices.

ACCOUNTANT—Exp.; CPA federal tax experience. Permanent position with accounting firm with view to partnership; state age, educ., exp., ref., sal.; confidential.
Address O S 283, Tribune.

APPLIANCE salesman — Polish speaking; floor work; good salary and commission. 800 W. North-avenue, 1st floor.

BKKPR.-TYPIST—Exp. D. E. Bks. Jewish; assist with sales. Rl. oppr. Aggressive yng. man. Address H 389, Tribune.

BOY—18-20, for office work in Credit Dept. Steady, good opportunity for advancement. Good salary. 2001 S. State-st.

CAMERA MGR.
AND SALESMEN
Excellent opportunity for man with executive ability and a thorough knowledge of cameras and supplies. Must have retail store exp.; good salary and comm.; steady employment. Hammond Store.
Also several openings for salesmen for cameras and supplies. Part and full time positions available at State-st. and outlying stores. Apply Goldblatt Bros., Central Employment Bureau, State, Jackson and Van Buren, 10th floor.

CIGAR counter mgr.—Man thoroly exp. in every detail of cigar store, to manage same NIGHTS. Give full details of exp. and qual. Address O T 376, Tribune.

CLERK.
College training, age 21-24, to train for executive position; state educ., exp. and sal. expected. Address O S 202, Tribune.

CLERK—Young man; typewriter biller; good typist; exp. handling office details.
Address O S 188, Tribune.

COLLECTION MAN
for large retail store; state age, experience and salary desired; good opportunity; replies confidential. Address O Y 508, Tribune.

CREDIT CLERK-CASHIER-TYPIST — South side resident. Howard Clothes, 222 S. State-st. Mr. Simon.

CREDIT man—Experienced, for clothing store. Address O S 505, Tribune.

DELIVERY boy—For liquor store; over 21; must have car; average salary $28 wk. Apply 2244 Foster-av.

DISPLAY MEN
Window trimmers, interior trimmers, and helpers. Preferably with department store experience. Steady positions available. Joliet, Hammond, and State-st. stores. Apply Goldblatt Bros., State at Jackson, Central Employment Dept., 10th floor.

FRUIT and grocery clerk—Expd.; must know how to handle trade; steady; good pay. Apply 1566 E. 53d-st.

FRUIT and vegetable clerk—Between 18 and 25 yrs. old. Prinos, 3825 W. North-av.

GROCERY salesman—Wholesale; exp.; yng.; to take orders on phone. Monroe 7221.

GROCERY clerk—Experienced young man, 1900 George-st. Wellington 7588.

MAN—To operate as assistant manager; must have sales ability, own auto, and furnish A1 references.
Singer Sewing Machine, 7810 S. Halsted-st.

SALARIED SALESMEN
Expanding firm has a permanent position available for a capable young man. Retail jewelry experience preferred, but not necessary. State age, exper., and salary expected.
ADDRESS O T 328, TRIBUNE.

SALESMAN wanted—Extra man for men's shoe department. A. Starr Best, 11 N. Wabash.

SECRETARY—Young man; some bookkeeping exper., $17 week. 531 N. La Salle-st.

SHIPPING CLERKS
Young men for shipping and receiving dept. Several full time openings. Expd. or inexpd. Apply
SALLY FROCKS
233 S. STATE-ST., 5TH FLOOR.

SHOE SALESMEN
Experienced; prefer men with other jobs for extra work. Salary plus commission. Reel's, 1623 Orrington-av., Evanston.

SHOE Salesmen—Exp.; steady and extra. Sal.-comm. 507 W. North-av. Towne Shoes.

SHOE salesmen—Young, experienced; steady or part time. M. B. Shoes, 2449 Devon.

SHOE salesmen—Exp.; steady; gd. pay; also extras Tues., Thurs., Sat. 3435 S. Halsted.

SPORTING GOODS SALES
Must have knowledge of all lines of sporting goods; steady pos. and excellent opportunity for those who can qualify. Apply Goldblatt Bros. Central Employment Bureau, 10th fl. State, Jackson and Van Buren.

STOCK BOYS
If you are neat appearing, above average, and willing to start at $18 a week, there is an excellent opportunity for you at the Hub, Henry C. Lytton & Sons. Experience unnecessary. Apply Personnel Dept., 8:45 a. m.

WINDOW TRIMMER—Expd. Part or full time. Abrams Dept. Store. 2425 Devon.

YOUNG MAN TO ASSIST IN ADVERTISING DEPARTMENT.
Wanted, bright, ambitious, high school graduate, not over 22 years old, to work in advertising dept. of large retail furniture concern. Must be able to type neatly and be quick on figures. No other experience necessary. Salary, $18 weekly to start.
ADDRESS O Y 507, TRIBUNE.

YOUNG MEN
to learn adjustment bureau work. Steady positions.
Netcher's Boston Store
Apply Employment Office, 6th floor.

YOUNG MAN—Exp. salesman to take charge branch store out of town; clean cut; good appearance; excellent opport.; permanent; salary-comm.-bonus. Address H 359, Tribune.

Executives and Managers.

WANTED—Capable man or woman to take charge of better class home furnishings department, including furniture, drapes, carpets, and accessories. Only experienced people need apply. Please state present employment, previous experience, references, and salary expected. J. L. BRANDEIS, Omaha.

INSTALLMENT jewelry store manager—Stdy. position available at once for qualified man. Out of city location. Good earning possibilities. Address H D 14, Tribune.

5 AND 10c store manager or assistant manager to operate new units of local chain. Must display well. Good salary plus percentage. Exc. oppty.; perm. Crane. Roc. 7422.

DOCK Superintendent—Not over 38; motor truck exper.; must have executive ability; good salary and oppor. for right man.
ADDRESS O S 428, TRIBUNE.

WANTED—A man to manage Corrugated Box Plant. Steady employment. Must be experienced. References required.
ADDRESS H D 17, TRIBUNE

Boys.

BOY wanted—17 or over. Neat appearance for men's retail clothing department. A. Starr Best, 11 N. Wabash.

HIGH school graduates—For factory work. Opportunity for alert, capable boys to advance. 4061 W. Schubert.

BOYS—For factory work; apply 674 N. Kingsbury, 4th floor. [nr. Chicago-av.]

DELIVERY Boy—For meat market. Full time job. 3529 W. Fifth-avenue.

ERRAND Boy wanted—Mutual Dental Laboratory, 27 E. Monroe, Rm. 702. Dea. 3161.

BOYS—To learn shoe factory work. 325 W. Madison, 3d floor.

BOY—STEADY WORK; GROCERY STORE. 4500 N. KEDZIE.

ERRAND BOY WITH MOTORCYCLE—4740 NO. WESTERN-AV., RM. 209.

ERRAND BOY—16-18 years, learn trade. Amenta Lab., 4740 No. Western-avenue.

BOYS—For general factory work. Turner Mfg. Co., 2309 S. Keeler.

BOYS—[Several] for factory work. White Printing House, 3815 Armitage.

ERRAND office boy—Neat appearing; perm. Apply 1206 Mollers bldg., 5 S. Wabash.

BOYS—18-20, high schl. grad., for light mfg. work. Good sal. Rm. 503, 17 N. Wabash.

BOY FOR MESSENGER SERVICE—18 yrs. See Mr. Woodley, 520 S. Dearborn.

BOY—for candy factory. Also exper. candy makers' helper. 4th flr., 1933 S. Halsted.

HANDY boy—For department store work. Steady. Good salary. 3301 Montrose-av.

BOY—For full time work; large portrait studio; $12 start. 30 S. Michigan.

ERRAND BOY—PLEASANT WK. LAKE MICHIGAN LETTER, 215 N. MICHIGAN.

BOY with bicycle—For grocery delivery. J. W. Schloesser, 3959 Broadway.

BALL boys—South side bowling alley. Hyde Park 7770, aft. 7 p. m.

BOY—ANSWER PHONE; SHIPPING. 180 NORTH WACKER-DRIVE, RM. 408.

BOY—White; drive car, travel with salesman. 3520 Lake Shore-drive, Apt. 9-P.

BOY—As helper in clothing stock room. Benson & Rixon, 1301 Milwaukee-av.

UTILITY boys—Room 219, 333 N. Michigan-blvd.

BOY—For errands and photo shop. J. Ferran, 155 N. Clark-st., Rm. 501.

BOY—About 17; driver's lic., for delivery in grocery store. 6140 W. North-av.

DELIVERY boy—For grocery store; full time. Good pay. 3531 W. 5th-av.

100 PIN boys—To work in bowling alley. Apply 6432 W. North-av.

BOY—17 to 18, as helper on route; $12 to start. 3252 W. Ogden.

ERRAND boy—Wh.; hardware store, Hyde Park; own bicycle; $12 to start. Hyd. 1324.

DELIVERY boy—In groc. store. Short hrs. Good pay. Call Tues. 3132 Armitage.

BOY—For shipping room, 5 day week. Apply G. H. P. Cigar Co., 17 E. Hubbard.

BOY—Office and errand work. Mac Service Co., 5 S. Wabash, Rm. 1106.

BOYS—18 to 20, with some knowledge of machinery. 1319 S. Michigan, 5th floor.

MESSENGER BOYS—16-18 YRS. APPLY 417 S. DEARBORN, 11TH FLOOR.

DELIVERY BOY—White; over 21; Uptown Dist.; liquor st. Long. 4849 bet. 10-11 a. m.

DELIVERY BOY—Must be exper. for liquor store. 1531 E. 63d-street.

3 BOYS for light errand work. Can learn trade. 1523 N. Pulaski-rd.

Test Your Facts Answers

Here are the correct answers to today's "Test your Facts" questions:
1. [a] 18th century [1756-'63].
2. [c] Harlequin.
3. [a] London.
4. [c] An obelisk.

HELP WANTED—MEN.

Boys.

BOYS!
16 YEARS AND OVER
Get Started in Business
Take advantage of openings now available. Good pay. Permanent, interesting work. Vacations with pay. With or without bicycles. Assignments near your home.
APPLY MR. COUGILL,
EMPLOYMENT DEPT.
THE WESTERN UNION TELEGRAPH CO.
417 S. LA SALLE-ST.

HIGH SCHOOL AND JUNIOR COLLEGE GRADUATES
Excellent opportunities for high grade, ambitious young men between the ages of 17 and 20, who will be trained in production planning and scheduling, or telephone equipment drafting. Apply employment department, AUTOMATIC ELECTRIC CO., 1019 W. Van Buren-st., between 8:15 and 11:30 a. m.

BOYS
17 to 20 years of age. Shipping, Packing, Checking, Crating, Stock, Order filling, Warehouse work, Messenger, etc. Full time, permanent work. Good starting salary. Opportunity for good workers. Apply Employment Office, 4th floor.
MONTGOMERY WARD
619 W. CHICAGO-AV.

Sprague Warner & Co.
Has several openings for intelligent and ambitious boys—high school graduates. We will teach you the wholesale grocery business. Only those desiring a permanent position need apply. See Ray Heidmann.
505 N. SACRAMENTO-BLVD.

OFFICE BOYS
$65 per month:
1941 High School graduates; large, long established loop organization; steady job with excellent opportunity for advancement. Please write fully, including telephone number. Address O S 201, Tribune.

BOYS
16 TO 19 YRS.; STEADY WORK; GOOD PAY; CHANCE FOR ADVANCEMENT; NO EXPERIENCE NECESSARY; BRING BIRTH RECORD. ROOM 21, 166 W. VAN BUREN.

BOYS! BOYS! BOYS!
No particular exper. necessary. Must be strong, tall, and energetic. Apply weekdays after 10. 1824 W. Kinzie, 2d floor.

YOUNG man—Strong, white, between 17-20, for errands and general work. Must know city and be well recommended. Permanent. Opportunity for advancement. Apply 325 W. Jackson, Room 715.

BOYS, YOUNG MEN FOR ORDER FILLERS AND CHECKERS—GD. PAY, NO EXP. REQ. APPLY BET. 8:30-11:30 A. M. McCLURG & CO., 333 E. ONTARIO.

OFFICE boy—17-19; H. S. grad. who wants future in sales or accounting. Must be neat. Good vocabulary. We will train. 225 W. Huron, 4th floor.

BOYS to do metal work experienced in soldering, filing, shaping and sawing. Apply Employment Office, 3d floor.
MARSHALL FIELD & CO.

BOYS and young men, with and without bicycles. To work mornings. Also 10 all day boys. Av. 50 cts. per hr. Cannon Ball Special Delivery, 600 S. Dearborn-street.

15 BOYS with bicycles—For messenger work. No exp. necessary; good pay; steady work. Ace, 80 E South Water, lower level.

BOYS—16-18, to learn dental business; $12 to start; chance advancement. Rm. 1010, 25 E. Washington, btw. 8:30 a. m.-5 p. m.

YOUNG MEN
Permanent positions are now open in our stock and marking rooms. Apply employment office, 3d floor.
Marshall Field & Co.

YOUNG MEN—18 up; parking lot and garage attendants; day and nite work; apply Miss Rotman, Rm. 1207, 139 N. Clark-st.

BOY—Single, to learn auto parts business. Must have car for delivery. 3053 Lawrence-avenue.

BOY to learn trade—Splendid opportunity for advancement. $14 start.
Address N N 136, Tribune.

ERRAND BOY—16-18 years; steady position; 40 hour week. BECKLEY-CARDY CO., 1632 S. Indiana-av.

BOYS—17 yrs. and over; steady position; 40 hr. week; no experience necessary; good pay. N. Shure Co., Adams and Wells.

ERRAND boy—Good opportunity for advancement; $14 start. Triangle Engraving Co., 420 N. La Salle-st.

BOYS, 3—18 or over, for errands and shipping room; steady work. Apply Room 833, at 538 S. Clark-st. See Stanley.

YOUNG man—High school grad., to work in parts dept.; must know how to drive car; good opportunity. 7329 W. Grand-avenue.

PORTER—Auto salesroom; night work. Must be experienced A1 man. E. C. Schneider Motors, 4525 Madison-st.

BOYS over 18—Willing to learn clerical work in office, shipping and stock room. 225 W. Huron, 4th floor.

BRIGHT BOY — BEGINNER, 17-18 YEARS OLD FOR STOCK ROOM. EDWARD DON & CO., 2213 S. LA SALLE.

YOUNG MEN—White, 18-25, for light factory work. Apply before 11 A. M. today at 2001 S. Calumet-av., 2nd floor.

Professions and Trades.

AIRCRAFT
AND
ARMAMENT
WORK
We are one of America's largest automobile manufacturers at present hiring men for our new Arsenal at Detroit, Mich. We desire to hire immediately men with the following qualifications:

TOOL DESIGNERS
Process engineers with experience on jigs, dies and fixtures.

TOOL MAKERS
Experienced on jigs, fixtures, and gauges.

TOOL INSPECTORS
Must be capable of checking jigs, fixtures, or parts on surface plate.

TOOL LATHE OPERS.
Capable of cutting Acme threads.

TOOL MILLING OPERS.
With experience on dividing head.

BORING MILL HANDS
Must be experienced on tool work and able to operate a Lucas, Universal, G. & L. or Pratt & Whitney jig borer.

TOOL GRINDERS
Must be experienced tool room grinder. Surface or internal grinding on gauges or form tools.

Our armament program alone assures us of several years' steady work. Plant is operating on a 48 hour week. We are paying highest wages ranging from

$270—$395 MONTH
Depending on job and your ability. To qualify you must be an American citizen, have the tools needed for your work and not be presently employed by a firm solely engaged in prime defense work. Personal interviews in Chicago. Give complete facts about yourself, where you have worked, etc., in first letter.
ADDRESS H C 50, TRIBUNE.

APPRENTICE—Young man learn wreath making trade; must live south. Rogers Wreath, 11625 S. Michigan-avenue.

ARMATURE winder—With repair shop exp. on A. C. and D. C. State exp. and wages. Address O M 503, Tribune.

AUTO PARTS MANAGER
Large Chrysler-Plymouth direct factory dealer has opening for a reliable, honest parts manager. Salary and commission. State exper. Position to be filled immediately. Our employees know of this ad. Address O S 427, Tribune.

AUTOMATIC Screw Machine Operators—B. & S. Must have at least 8 yrs. jobbing shop exp. $1.25 per hr. Call Sept. 2. Merrimac 9523.

AUTO mechanic—Good opportunity for A-1 man. 4948 S. Western-av. After 10 a. m.

AUTO metal workers [2]—State salary, experience. Address O Y 588, Tribune.

AUTO PAINTER, EXPERIENCED ONLY. Walton, 2229 S. Michigan.

AUTOMATIC B. & S. screw mach. oprs.—Exp. No set up. Eversharp, 1800 Roscoe-st.

HELP WANTED—MEN.

Professions and Trades.

ATTENTION!
1,000
AIRCRAFT JOBS
SAN DIEGO, CALIF.
NEEDED
IMMEDIATELY!

Auto. Screw Mach. Oper.
UP TO $1.15 PER HOUR.
Auto. Turret Lathe Op.
UP TO $1.15 PER HOUR.
Turret Lathe Oper.
UP TO $1.15 PER HOUR.
Milling Machine Opers.
UP TO $1.15 PER HOUR.
The above men must have at least 2 years exp., be able to read blueprints and set up own work.

Tool Makers
Up to $1.30 per hour. Must be experienced on small tools, jigs and fixtures.

Wood Pattern Makers
Up to $1.30. Minimum 5 years of experience.

All machine operators, tool makers, and wood pattern makers must furnish own tools and precision measuring instruments as required.

Mechanical Engineers
Up to $300 month. Must have M. E. degree. Minimum 5 years exp. Conveyance and production equipment.

Mechanical Draftsmen
Up to $200 month. Experienced on design of tools, machines, plant layout, etc.

Tool Designers
Up to $225 month. Capable of designing special tools and fixtures for machine use.

Company has defense orders that guarantee at least two years solid work. Present work week is 50 hours, of which 10 hours is at 1½ times regular hour rate. Extra bonus for night work. San Diego's Home Registration Office will lend assistance to you in finding suitable housing. Applicant's traveling expense will be refunded to him. Details in interview. You must be able to furnish documentary proof of United States citizenship. Men presently employed in prime defense industries will not be considered.

See Mr. W. Schaefer, 9 to 3 Daily, Saturday 8 to 11 A. M. 13th Floor, 20 N. Wacker-dr., or address H C 49, Tribune.

BARBER—First class. 30 N. La Salle, Barber Shop, 6th floor. Phone State 0999.

BARTENDER—Neat, sober, and reliable. Phone Lackawanna 10233.

BLUE Printer's Assistant—For trimming, sorting, etc.; steady work; state age, exp. salary. Address N P 420, Tribune.

BOYS—Over 17, for factory work. Driscoll & Co., 842 N. Troy-st., nr. Grand-av.

CABINET makers, cleaners—Exp. novelty furniture; steady wk. Gd. pay. 3245 W. 30th.

CAMERA MAN—For line and halftone work. Must have exp. in lithog. wk. Sup. 3633.

CHEMISTS and engineers; chemical, mechanical. Opportunity offered for training in production work, leading to supervisory, in administrative position. Plants located in east, south, and middle west. Age limit 32. Call F. A. Jorgensen, Hotel La Salle, Tues. or Wed. for appointment and interview.

COMMERCIAL artist—State exp.; steady employment. Address O Y 581, Tribune.

CHIEF Inspector wanted—Must be trained in processing and establishing standards in highly accurate machined metal products required for commercial and defense purposes. Reply should give references, experience, and salary desired. Signed, Sundstrand Pump Division, Sundstrand Machine Tool Co., Rockford, Illinois.

COST computer—1st class, able to read blue prints for structural steel and miscellaneous iron. New City Iron Works, 5401 S. Western.

COST Accountant wanted—Experienced for Corrugated Box Plant. Opportunity for reliable man. Address H D 18, Tribune.

CUTTERS—Slip covers; exp. A1. Sofas, $1.60. Chairs, $1.35. Steady. 519 S. Green, 2d.

DENTAL MECHANICS—Assistants in chrome and denture depts.; good pay. Steady. Address O L 190, Tribune.

DENTAL Mech. with following; pref. exp. in vulc. and acrylic.; poss. partner in one man laboratory. Address H 459, Tribune.

DIE DESIGNERS
EXPERIENCED ON MEDIUM AND SMALL SIZED DIES. JUNIOR DESIGNERS WILL BE CONSIDERED.
MILLS NOVELTY CO.
4100 FULLERTON-AV.

DIE MAKERS
Three men to work on the repair of large dies. Plant located on west side in Austin. Permanent position. In reply, please give experience, last three employers, and hourly rate desired.
ADDRESS O X 128, TRIBUNE.

DIE SETTER—A reliable manufacturing concern has an opening for a man to set deep drawing dies; only exper'd help need apply. Address O S 186, Tribune.

EXPERIENCED furniture movers, packers, drivers, and helpers; steady work. Victor Storage Warehouse, 4809 W. Lake-street.

FITTERS AND MARKERS—EXPERIENCED IN RETAIL CLOAK STORES. GOOD SALARY: PERMANENT POSITIONS. ONLY THOSE EXPERIENCED IN RETAIL READY-TO-WEAR NEED APPLY. SEE MR. BRODY, 10 A. M.-1 P. M.
6638 S. HALSTED-ST.

FOOD CHEMIST
Thoroughly experienced in bouillon cube manufacture; take full charge and make quality cube for Chicago manufacturer; give complete experience, salary expected. ADDRESS N T 560, TRIBUNE.

FURNITURE finisher—Exper. only, steady; good salary. Apply 6201 S. Halsted-st.

FUR cutter—Exp.; state qualifications, age, sal., etc. Address P L 408, Tribune.

GARAGE attendant—State age, exp., address, ph. no. Address P M 349, Tribune.

GARAGE Floorman — Nights; experienced; steady. 620 W. Schubert-avenue.

GAS station washer-greaser—White; $22 and comm. to start. Light auto repairing. 5501 W. Division. Austin 1218.

GAS stat. attendant—Must live so. Gateway Filling Station. Plaza 5315.

GEAR CUTTERS
Need thoroughly experienced operators for Barber-Colman hobbing machines and Fellows Gear shapers. Must be capable of setting up own jobs.
ILLINOIS GEAR AND MACHINE CO.
2108 N. NATCHEZ-AV.

HAND SCREW OPERATORS
We need 6 experienced men in our hand screw department; good pay; steady work; must have clean record; only experienced men need apply. Aircraft and Diesel Equipment Corp., 4401 N. Ravenswood-av.

JEWELERS.
WILLSON & PARR, 27 E. MONROE-ST.

JOBS OPEN FOR
machine repair men, bench, lathe, turret lathe, grinder operators and Cincinnati centerless grinder operators; toolroom experience desired but not essential.
ADDRESS O M 386, TRIBUNE.

KIDNAP OPERATOR
for home portrait studio. No calling. Must own car. Good salary plus bonus. Marquardt Studio, 1607 W. 63d. Prospect 2075. Mr. Freedman.

LAYEROUT
AND MARKER
First class; for construction steel; good salary to right man.
NEW CITY IRON WORKS,
5401 South Western-boulevard.

LINOTYPE operator, 5 or 6 yrs.' exper., on northwest side; state experience and salary. Address P L 73, Tribune.

Machine Tool Repair Man
for work on lathe, milling machines, internal, external, and Norton grinders; state salary required. Address P M 350, Tribune.

MACHINIST—Automotive exp. Give full details. Address O S 192, Tribune.

MAN—Fluorescent lighting mfg. and assembly exp. Address O S 190, Tribune.

MECHANIC—Used car exp.; must be A-1, have own tools; top wages. Come ready to work. 6323 S. Ashland-av.

MOLDERS
Floor and bench; expd. in brass preferred. Highest wages; steady employment.
AURORA BRONZE & ALUMINUM CO.
601 Walnut-st., Aurora, Ill.

NURSE—Experienced on mild mental cases. Good pay, full maintenance. Apply after 9 a. m. 741 Diversey-pkwy.

HELP WANTED—MEN.

Professions and Trades.

MACHINE DESIGNERS
with experience in medium and heavy machinery are required by midwest metal fabricating industry. You are assured in replying to this advertisement that no investigation of your past or present employment will be made until after you have been granted a personal interview. In your reply state your age, educational training, also your past and present employers, period of employment with each employer and in what capacity employed.
Address H C 14, Tribune

OPTICAL MEN wanted—Precision optical men wanted; must be experienced and capable of grinding and polishing high grade lenses, prisms and test plates; United States citizens only; give experience, age and wages expected; out of town; replies held confidential.
Address P X 28, Tribune.

PAPER BAG MACHINE ADJUSTER.
Experienced adjusting Flat and Square Specialty Machines in southern bag plant. Send complete details in first letter; age, experience, salary expected and state previous place of employment, strictly confidential. Address O C 574, Tribune.

PLATER'S HELPER—Thoroly expd. in job shop work on silver only. Apply Employment Office, 3d floor.
MARSHALL FIELD & CO.

PLATER—Exp., mech. electro, glvz., chrome. Must know complete operations. Give exp. Address O Y 527, Tribune.

PLASTER man and polisher—Good oppor. Marvel Dental Co., 343 S. Dearborn.

POLISHERS—Expd. only; on soft metal. Steady work. 2134 N. Magnolia.

PRESSMAN OR HELPER—Harris S-1 and S-4; steady job for right man. MILLS ENVELOPE CO., 538 S. Wells-st.

PRESSER—White; expert on men's clothes. Calumet 4206.

SHINGLE roofers—Experienced; at once. Call between 8 and 9 a. m. Star Sheet Metal Works, 5334 Sohl-av., Hammond, Ind.

SHOE WORKERS — EXPERIENCED BED LASTERS ON WOMEN'S SHOES. IRVING SHOE CO., 168 N. OGDEN.

SLIP COVER DEPT.
Supervisor and Foreman
Must know all phases of slip cover operations. Responsible for service and quality of work and the training of cutters. Gentile, 30 to 40 yrs. old.
Address O T 331, Tribune.

STATIONERY ENGRAVER
All around experienced man in steel and copperplate engraving. Apply Employment Office, 3d floor.
MARSHALL FIELD & CO.

STOCK CHASERS
Exp. in mfg. chasing. State age, exp., sal. desired. Phone. Address O Y 178, Tribune

TOOL AND DIE MAKERS
A-1, accustomed to jigs, fixtures, and gauges. Highest wages paid.
4431 W. DIVISION-ST.

TRAIN DISPATCHERS wanted—Experienced; under 50; also Experienced Agent-Telegraphers under 55. Apply Room 1017, 310 S. Michigan-av., Chicago. Mr. Rice.

WATCHMAKER—Exp., with firm established 41 years. Excellent opportunity for right man. Address O Y 156, Tribune.

WATCHMAKERS—Exp. only; steady. Miller's Watch Shop, 29 E. Madison. Dea. 0729.

The Tribune offers special rates to persons who advertise for positions. For information and assistance in writing an advertisment stop at the Want Ad office, Madison and Dearborn-sts., or in the lobby of Tribune Tower.

Butlers, Chauffeurs, Housemen, Etc.

CHAUFFEUR and general hseman.—White; part or full time; give age, exp., and sal. expected. Address N X 222, Tribune.

Pharmacist.

DRUG CLERKS—With chain or dept. store exper.; splendid oppor. and excell. salary to persons qualifying. KAPP BROS., DRUG CO., 3400 W. Montrose-av.

ASSISTANT, young man, some experience; honest and reliable. 1950 Milwaukee.

ASSISTANT pharmacist or apprentice—Expd., good sal. Portes, 4800 Milwaukee-av.

DRUG apprentice—Expd.; good salesman; good pay. Simon's Phar., 3479 Broadway.

APPRENT. or asst.—Mid. aged; hrs. 7 p.m.-2 a.m. 1820 N. Clark, aft. 1 p. m.

ASSISTANT or reg. pharm.—Pleasant hrs. Sheridan Howard Drug. Rogers Park 0115.

EXPERIENCED apprentice — Young man; good position. Call Dorchester 3937.

Clubs, Hotels, and Restaurants.

ALERT YOUNG COUNTER AND GRIDDLE MEN
GROWING CHAIN ORGANIZATION—PERMANENT—OPPORTUNITY FOR PROMOTION—8 HR. DAY—6 DAYS—NO SPLIT SHIFT—SALARY ACCORDING TO ABILITY—APPLY 9 TO 12—
RM. 820, 307 N. MICHIGAN-AV.

B/G FOODS, INC.
Unusual opportunity for young men to learn how to prepare specialties on grill and toaster as an approach to thoro training in restaurant operation. Opportunity for advancement for those who qualify. Applicants 19 to 26 years of age with pleasing personality desired, two years of high school minimum. This company is a national organization established 20 years. Interviews TUESDAY morning. Miss Adams. 174 W. Randolph-street [2d floor].

BUS BOY
DISHWASHER
Permanent. No night or Sunday work. WHITE. Apply to Mrs. M. Smith, main floor, retail store, after 9:15 a. m.
MONTGOMERY WARD & CO.
619 W. CHICAGO-AV.

BUS BOYS
Permanent full time and short hour openings; steady work.
Apply 3d floor employment.
MARSHALL FIELD & CO.

BUS boys, waiters, and general restaurant help—Both day and nite positions open. Will train. Good salary and good advancement. See Mr. Neisen at 3950 W. Madison-st.

BUS boys—Short or long hours; no Sundays, no holidays. Henrici's, Merchandise Mart bldg.

CASHIER—Experienced.
Atlantic Hotel Tavern. 316 South Clark.

COLORED MEN
Age 20 to 30. To work in sandwich shop. Steady employment with advancement if capable. No experience necessary.
Queen's, 308 East 58th-street.

COOK—White; 6 day wk. Michael's Restaurant, 1658 Cortland. Humboldt 8308.

COOK—Short order. Must be experienced. $25 per week. 2202 S. Pulaski-road.

Counter and Griddle Men
Alert and Young
GROWING CHAIN ORGANIZATION—PERMANENT—OPPORTUNITY FOR PROMOTION—8 HR. DAY—6 DAYS—NO SPLIT SHIFT—SALARY ACCORDING TO ABILITY—APPLY 9 TO 12—
RM. 820, 307 N. MICHIGAN-AV.

COUNTER-Grill men—Can use 2 or 3 good, steady men; experience not necessary. Apply 8 to 11 a. m., or 2 to 5 p. m. 5938 N. Clark-street.

DISHWASHERS
Dish washing machines.
Permanent positions.
Apply 3d floor employment office.
MARSHALL FIELD & CO.

DISHWASHER and porter—White, young. 540 W. Lake-st.

DISHWASHER and kitchen helper—Live in Lawrence Hall, 4833 N. Francisco.

DISHWASHER—White; 6 day wk. Michael's Restaurant, 1658 Cortland. Humboldt 8308.

FOUNTAIN MAN—Grill and steam table experience; nights; 839 N. Dearborn, after 8:30 p. m. See Mr. J. Hill.

FOUNTAIN man—18-25; exp. not nec. but helpful; gd. sal. Nights. 4801 W. Madison.

FOUNTAIN MAN—EXP.; EXCEL. PAY WITH MEALS. 5652 N. CLARK-ST.

PHONE your Help Wanted ad to Superior 0100—Want Ad-Viser today as late as 5:30 P. M. and oyu can start to interview applicants as soon as you get to your place of business in the morning.

HELP WANTED—MEN.

Clubs, Hotels, and Restaurants.

FOUNT. man—Stm., table, grill exp.; steady; gd. pay. Stratford Drug, 4129 Sheridan.

GRIDDLE COUNTER MAN—Combination; exp. Clyde Sandwich Shop, 930 E. 47th-st.

GRILL men or short order cooks. Gordon's, 1010 Rush-st.

HAMBURGER-grill man—Must be exp., fast, cln., courteous, $18 w. strt. 2352 Madison.

HOUSEMAN—All around; decor. Sober. Ref. Wages $50 and rm. Call 9 a. m. 55 W. Erie.

HAMBURGER man—Wh.; $25 wk. 18 to 35. Apply 3 p. m. Silver Palace, 3348 Diversey.

MAN—TO LEARN GRILL WORK. BARNETT COFFEE SHOP, 1456 E. 53D.

MEN—With cafeteria or restaurant exp. in porter work and dishwashing; must be citizens and possess birth certificate or final papers. Address O L 60, Tribune.

MIDDLE aged man—Work in family tavern; exp.; refs. 4701 S. Halsted.

SODA MAN—Ice cream experience; steady job. $25 week.
W. E. Barnes & Sons, 7900 Ingleside-av.

STEAM table and short order men—Expd. See Walter, 3361 W. Madison.

YOUNG MEN UNDER 30
We can use several young men. No exper. necessary. Steady work; good salary.
White Castle System, Inc.
6960 Vincennes-av.

YOUNG MEN
Age 18 to 30, to work in sandwich shops; no exper. necessary; advancement for ambitious men. Interviews mornings. P. E. Libby, 333 N. Michigan, Rm. 2234.

YOUNG man—For food and inventory control in hotel. Exp. prefd. Must be willing to leave city. Write full qualifications. Address N P 418, Tribune.

Farm and Garden Help.

EXPERIENCED milker and farm hand—For permanent job on fine farm. Salary $50 per month and good living quarters.
Address O L 186, Tribune.

Salesmen.

APPLIANCE AND HEATING SALESMEN to work with experienced closer. Must have ability to earn $50 weekly comm. and salary; be sober, energetic and reliable. 4912 MADISON-ST.

Book Magazine Salesmen
America's largest Publisher has just opened new Chicago branch office. Popular fiction; dictionaries; cook books; Atlas; Reference Work and various different attractive premium titles; 20 magazines; highest commission; immediate verification; city or road territory. International Readers League, 1402-05 N. Wabash Bldg.

CHRISTMAS CARD SALESMEN.
PROFIT WITH PROCESS
Study our Help Wanted—Saleswomen ad.
The Process Corporation

COCA-COLA and seltzer equipment for taverns; straight comm. Must have car; exclus. terr. and leads. 4334 N. Western-av.

FLOURESCENT Salesmen—Hot deal, easy tms. Every merchant and factory a prospect. Juicy comm. 714-716 W. Madison, Room 424.

FOOD DISTRIBUTOR—SELL LA BOTZ DE LUXE HONEY CAKE AT LARGE COMM. EXC. REPEATER. 5923 WENTWORTH.

INSURANCE SALESMEN
Men, ages 45 to 55, to sell industrial and ordinary life insurance. Guaranteed salary plus liberal commission. Apply Tuesday, 9:30 to 11:30 a. m. 3455 Lawrence-av., 2nd floor.

LAUNDRY ROUTEMAN
Established route; wonderful opportunity for aggressive man. Polish speaking. RAINBOW Laundry, 4307 W. Division-st.

ROOFING AND SIDING salesmen and canvassers—To call on home owners. Here is a future for ambitious men; salary and comm. 5524 Divison, 9 to 12.

DOES A LIFETIME JOB
APPEAL TO YOU?
A definite upturn in our business presents a real opportunity to the right man. We represent an old line company selling all forms of insurance. This offer is restricted. It carries an extensive training course with leads furnished. Cooperation of the sales manager in the field, with no division of commissions. Applicant must have previous sales experience and a knowledge of Chicago.
ASK FOR MR. EDWARDS.
AETNA LIFE INSURANCE CO.
SUITE 1914, ONE N. LA SALLE-ST.

HIGH EARNINGS
for men we accept to work thru our Home Appliance Dept. Men selected must be industrious and neat in appearance. No sales experience necessary, as thoro training given, which insures excellent percentage earnings immediately. FLOOR TIME. Car necessary to keep appointments. Apply 10 a. m. Tuesday. PERSONNEL OFFICE, 6th floor. LINCOLN NEAR BELMONT, or 3d floor, 63D, NEAR HALSTED.
WIEBOLDT'S

MEN wanted to work on west side and western suburbs soliciting, selling and as crew managers. Guaranteed future for men who are willing to work. Satisfactory drawing account and commission. Apply 10 to 12.
HOLLAND FURNACE CO.,
5820 W. DIVISION-ST.,
MR. VAN.

MEN
Large and well known corporation would like you to solicit appointments for very capable closer salesmen in towns surrounding Chicago.
Experience not necessary. Transportation furnished; daily guarantee, comm., and yearly bonus in asphalt and asbestos products. Excellent possibilities, rapid advancement as you are well trained. See C. Neale Cooper, Windsor Hotel, 4820 W. Chicago-av., Room 330. Tuesday only.

BETTER THAN AVERAGE
Men with cars. Unusual opportunity for large earnings for men willing to work and take advantage of present spending boom. We specialize in small farms, acreage, and low cost housing field. Liberal commissions. No experience necessary as we teach you our successful methods. Apply 10 a. m. to noon.
FRANK E. MERRILL, ROOM 417,
111 W. WASHINGTON-ST.

MAKE CHRISTMAS CARD CASH.
Here are real money makers. Christmas cards WITH SENDER'S NAME low as 50 for $1. Big selection gorgeous designs. New 21 card $1 assortment. Pays 50c profit. Many other fast sellers. No experience needed. Samples FREE. Call or write.
WETMORE & SUGDEN, INC.
7 W. Madison, Rm. 1407. State 7629.

ARE YOU A CLOSER?
If you are a closer, have earned around $4,000 or more selling, have car, good education, appearance, and are ready for action and big money immediately; draw against earned comm.; offering new 10 year research and service program for executives. See Mr. Hall, suite 1558 20 N. Wacker-dr., corner Madison, Tuesday a. m.

FIVE MEN
5 reliable men who want permanent positions calling on established routes worked for 20 years on food products. These routes have been paying better than $30 per week comm. Week's training given with pay. Apply after 9 p. m., 310 W. 76th-st. or 2220 N. Western-av.

WANTED (3) SOLICITORS
Contact new and old custs. No mdse. to sell. Salary and comm.; no car nec.; furn.; opportunity for perm. job. Apply to Pers. Mgr., 2237 W. Pershing-road.

AMBITIOUS YOUNG MEN
between the ages of 21 and 35, who are desirous of making a future for themselves in the life insurance business. Salary plus commission. Call after 11. 105 W. Madison, Room 1008. Mr. Asher.

TWO MEN WANTED
with former magazine, hosiery, small appl., etc. exp., for immediate employment. Definite guarantee. Salary and comm. Mdse. Div., 10-2 p. m., 3036 Lincoln-av.

CREW MANAGER
and 2 assistants, with cars, for special deal. No merchandise to sell. Salary. Apply 10 a. m. to 2 p. m. 2656 W. North-avenue.

DISTRIBUTORS—With trucks. Exclusive Chicago territories open on nationally known beverage line. Large profit. Salesmen support plenty advertising. 4812 S. St. Louis. Lafayette 8950

ROAD SALESMAN—With car; Illinois territory. Must have small town experience. Pay daily. Earn $60 up weekly, bonus and comm. Transportation advanced to territory. Fin. Adj., Mr. Grant, 210, 343 S. Dearborn.

MEN—Dress wholesaler will start responsible person in business; no capital needed; dresses consigned; percentage.
ADDRESS O S 572, TRIBUNE.

MEN [3]—Leave city at once; traveling magazine crew; comm., bonus. Apply 8-10 a. m. L. Lauth, Room 517, Garland Bldg.

CANVASSERS — Furnace cleaning orders; $1.50 a day expense and comm. Apply 9 a. m. Mr. Andrews, 5820 W. Division.

HSHOLD. com.—Men, women; sp. time; can make $30 wk. Address P M 283, Tribune.

PHOTO coupon—$1; no balance; commission. 162 N. State, Room 1111.

CALLERS—For photographers on road. Comm. 339 S. Crawford. Ellis, 9-12 a. m.

Agents.

RAWLEIGH ROUTE available at once. Good opportunity for man over 25 with car. Write at once. Rawleigh's, Dept. ILI-125-105, Freeport, Ill.

Miscellaneous.

GAS Attendant—Experience necessary. $20 per week and comm. 3100 N. Kedzie.

MAN—18-19, able draw floor plans; exp. future. Details. Address P L 93, Tribune.

ALL around man—For awning and window shade work. Address H 407, Tribune.

YOUNG man under 21 yrs.—Cleaning furs, doing general work. 545 W. Lake-street.

YOUNG MAN FOR BAKERY WORK.
DINKEL'S BAKERY, 3327 LINCOLN.

MAN—To drive car to Santa Fe, New Mex. immediately. Beverly 8218.

HELP WANTED—MEN.

Miscellaneous.

HOSPITAL ORDERLY—White; near north side. $50 and full maint. or $60, meals-laundry. ERRAND BOY—$40 and full maint. or $50, 2 meals-laundry. Require refs., good character, and background; exp. unnecessary. Ph. Diversey 9621. Tuesday, 9-3 only.

COLLECTOR—At once for regular accounts. Must be local man. Permanent work. No exp. necessary. Surety bond required. Rm. 400, 205 W. Wacker-drive.

LAUNDRY Men—White, to work in wash-room, sorting room, and packing room. No experience necessary. Archer Wet Wash Laundry, 3867 Archer-avenue.

MEN TO DRIVE TAXICABS. APPLY CHECKER TAXI CO. 1401 W. JACKSON-BLVD.

MEN—With cars and motorcycles. Part time and steady. For special delivery work. Address O X 308, Tribune.

MESSENGER—With car; will pay liberal car allowance; permanent. Apply Room 1000, 111 W. Jackson-blvd.

YNG. MEN, 3—Over 18: travel with crew dist. cirs. Sal. and bonus. Call before 9 a. m. Tuesday. 3838 Lake Park-av. Atl. 5429.

YOUNG men, ex. truck helpers, for Chicago area; steady work; good pay. Address O S 426, Tribune.

PORTER—Exp.; all around, for large store. Days; steady. Apply between 10 a. m.-1 p. m. SCHLOSSER'S BAKERIES, 4822 Lincoln-av.

HANDY man—Jack of all trades; $20 wk. 531 N. La Salle.

GARAGE hikers—Loop experience. 175 W. Monroe.

TRUCK helper—Elderly; salary $10 week. Apply 1802 Lake-st., at 7 a. m.

If you have not found the kind of position you are looking for, read the Salesmen Wanted Ads. Earnings of salesmen are unlimited and many concerns are looking for inexperienced people whom they can train.

Employment Service.

1,000 ACTIVE men—White and colored, 18 to 50 years, living all sections of city and suburbs, to set pins in bowling alleys. Experience not necessary. Season of 9 months just starting. Paid daily, $3-$8. Part time work available. Small union fee, payable while working. Send name, address, and phone number to Bowling Alley Employes' union, 25B, Room 704, 417 S. Dearborn, or call Harrison 0417 for assignment to alley close to your home.

SALARIED positions—See our ad this column Sunday and Wednesday. R. W. BIXBY, INC.

OBTAIN better sal. positions by our letters. B. H. Allen, 140 N. Dearborn, R. 1208.

Employment Agencies.

MECH. DESIGNER, $7,500

35-50 yrs. to head research dept. Local exp. in gear production etc., necessary.
TOOL-DIE FIXTURE DESIGNER ... $3,900
4 JR. DRAFTSMEN ... $1,000-$1,800
MAP DRAFTSMAN—Dble. line exp. $1,800

SALES PROMOT., $2,100+

Exper. selling publishers desirable.
3 OFFICE mach. sales—30-45 yrs. $2,400+
FOREMAN—Drill press superv. ... $50 wk.
4 DETAIL food sales; no car nec. .. $130+

OFC. BOYS, $90

Over 300 openings for boys 16-19. 2 yrs. H.S.; no experience. Gd. advance.
FANFOLD BILLERS—Nights ... $130
TYPISTS—Any experience ... $85-$110
STENOGRAPHERS—No experience ... $100
Correspondents—Sales, etc., 21-25 ... $100
15 JR. AUDITORS—Private ... $125

C. P. A.-STAFF, $150

Under 30; no exp. nec.; good, opport.
KEY PUNCH OPERATORS—Any exp. $125
INSURANCE investigator—under 25 $110
FINANCE trainees—No exp.; 21-28 $110
Merchandise trainees, rec. coll. grads. $125
CREDIT reporters; will train; 2-25 .. $110

3 SPRAYERS, 65c

12 BOYS—No exp.; learn coil winding $18
MEN—No exp., lite assembling—Start $20
BOYS—Learn lathe, no exp.; start .. $16
DRILL PRESS—Sharpen own drills ... 70c
GLAZERS—Glass; any exp. O. K. .... Open

6 Polishers-Buffers, 80c

4 BOYS—School exp. on lathe ... 50c
YOUNG MEN with cars ... $24+
ROUGH ASSEMBLER—So. side ... 75c
STOCK chaser, read blue prints, S. S. ... 70c
ASSEMBLERS—MACHINERY ... 85c

66 BOYS—LEARN

$18 TO $23.75

BOYS TO LEARN—RADIO.
BOYS TO LEARN—MOTOR REPAIR.
BOYS TO LEARN—WOOD WORKING.
BOYS TO LEARN—SHIPPING ROOM.
BOYS TO LEARN—AUTOMATIC SCREW.
BOYS TO LEARN—TOOL AND DIE.
BOYS TO LEARN—MACHINE WORK.
BOYS TO LEARN—BENCH WORK.
15 LABORERS, 50c.
8 SPOT WELDERS, 60c.
7 PUNCH PRESS, 55c.
5 MARRIED MEN—Shop work ... $20+
2 ELECTRICIAN-CONSTRUCTION—$1.
3 BOILER maker helpers ... 80c-95c

8 ELDERLY MEN, $16

Elevator starter—tall, young ... $25
Bell boy ... $40 t. | Kitch. help ... $70 b.
Bakers hlprs. ... $24 | Porters 45-60 $16 b.
Hotel page boy ... $75 | Hotel elevator ... $19
LEARN RESTAURANT wk.—$16-$20 mls.

OUT-OF-TOWN MEN
WE CAN PLACE YOU, TOO.
EVERY JOB GUARANTEED

CADILLAC
5TH FLOOR, 220 S. STATE

CHEMIST, greases and graphite ... $150
DRAFTSMAN, heavy machy. ... $250
JR. DRAFTSMAN, some shop exper. ... $90
BOOKKEEPER, age 25-35, supervise perpetual inventory system ... $150
STENO. to train to be secretary to mfg. co. executive; start ... $100-$125
BEGINNER, Elliott-Fisher bkpr. ... $100
JR. ACCOUNTANT, finance co. ... $75
GEN. OFFICE CLERK, about 22 yrs. ... $95
SHIPPING CLERK, over 25 yrs. ... $110
BOOKKEEPER ... $110 and meals
WINDOW DISPLAY MAN ... $40 wk.
MEN over 45 to work as messenger boys; must be small, clean cut. $16 wk.
PAY CLERK, age 18-20, H. S. grad. ... $75
BOY for receiving, shipping ... $20
HUSKY FACTORY LABORERS ... 62½c

15 Assemblers, 55c-60c

LIBRARY BINDERY WORKERS.
DRILL PRESS, 60c AND BONUS.
ACETYLENE WELDERS, 75c-$1.
BOY, husky, as truck helper, $20.
SPOT WELDERS, 45c and bonus.
STRUCTURAL AND LAYOUT, 92½c.
CYLINDER PRESS FEEDER, 65c.
CYLINDER PRESS HELPER, 50c up.
Punch press ... 55c | Hand screw ... 70c
Solderers ... 60c | Machinists ... 75c-$1.10

Factory Boys, $16-$24

AGE 16-20, TO LEARN TRADES. NO EXPERIENCE REQUIRED.
Dishwashers ... $15 | Porters ... $18
Bus boys ... $18 | Filipinos ... $18
Cook ... $27 | Linen man ... $18
CAR WASHERS AND GREASERS, $25.

PROGRESSIVE
11TH FLOOR. 202 S. STATE.

WE HAVE MANY DEFENSE JOBS.
10 HELPERS; shop, no exper., $23.
APPRENTICE punch press oper.
HAND SCREW; some set, mfg. co.
Boys, high school, no experience.

Punch press op.	Inspectors.
Shear hand.	Drill press.
Metal filer.	Repair mach.
Kick Press.	Oil checker.
Tool and die.	Engine lathe.
Jr. machinists.	Milling mach.
Turret lathe.	Horiz. bor. mill.
Radial drill.	Planer hand.
Spot welders.	Sprayers.
Bench machinist.	Die casting oper.
Shaper hand.	Maint. man.
Laborers.	Grinders, all types.
Polisher and buffer.	B. & S. auto set.
Pantograph oper.	Plastic operators.
Cleveland oper.	Machinists.

Crater Mfg. Co.; steady.
Jr. time study engineer.
Expediter Mfg. Co.; steady.

CERTIFIED, 30 N. WELLS

ASST. to gen. mgr.—Mfg. ... $6,000
Works Manager—Boilers, tanks ... $10,000
Exec. Chemist—Cereals, foods, $5,000-7,500
Supervisor—High pressure power plant in food factory ... $350-$400
Chief Supervising Chemist—Pharm. $5,000
Chief Chem.—Rubber research $4,000-5,000
Prod. Manager—Auto line work ... $5,000
Works Mgr.—Precision mfg. ... $12,000
2 Development Eng.—Transmissions, mchy.
Comptroller—Mfg. costs, etc. ... $6,000
Credit Manager—Eastern mfg. co. $5,000
Purchasing Agent—Heavy Machry. Mfr.
Accountant—Tabulating exp. ... $225
15 Specialty Salesmen—A-1 ... $175 plus
Engineers, Designers, Draftsmen, all kinds.
Harrison Personnel, 20 W. Jackson.

SECY.—Chance to be exec. later ... $125
SECY.—LOOP ... $120-$135
STENO.—SOME EXP. LOOP ... $90
PERPETUAL INVENT. RECORDS—A1 bkkpg. training, age 25-40 ... $35
2 MEN, 25-30, Prot., 2 yrs. college or univ.; investigations, travel ... $125
YOUNG MAN, single, exc. pers.; int. in sales, must drive, travel ... $100
SEVERAL OFFICE BOYS ... $65-$70
CENTRAL EMPLOYMENT SERVICE
7 S. DEARBORN. ROOM 1229.

TUCKER PERSONNEL

120 South La Salle. Suite 963.
INDL. NURSE—Undergrad. ... $20
INDL. NURSE—Undergrad. ... $20
SALES CORRESP.—25-35 ... $150
JR. AUDITOR—INV. EXP. ... 130
CLERK—SPORTING GOODS EXP. ... 130
GEN. OFF.—GOOD AT FIGURING ... 110
STOCK ROOM BOY ... 80
15—OFFICE BOYS—15
CENTRAL 3663

COOKS
BUS BOYS
KITCHEN MEN
BAKERS, HELPERS, ETC.
FEE ONLY THIRD OF A WEEK'S PAY.
See Mauer's Blackboard. 538 S. Dearborn.

WANTED 50 MEN

White, between ages of 21 and 39, 150 lbs. and over, for general freight house truckers; 59c hour; steady.

NEW DEAL EMPLOYMENT
1532 W. CHICAGO-AV.

CATHOLICS—For offices, factories, hotels, Subs. farms. Gibson, 109 N. Dearborn.

HELP WANTED—MEN.

Employment Agencies.

EVERYBODY COMES TO
"MONARCH"
CHICAGO'S BEST

PLANT MGR.—Hvy. Equipt. ... $10,000
ASST. PLANT MGR. ... $7,500
M. E. MECH. SUPT. ... $8,000
CH. Design Engr., Pl. L. D. $7,000
E. E. Plant Const. Supt. ... $6,500
E. E. SUPT.—Transf. Exp. $4,000
NITE SUPT.—Auto. Screw $3,600

35 FOREMEN, $3,000

ALL BRANCHES, METAL MFG.
FOREMAN—Elec. Assem. ... $3,600
FOREMAN—Radio Prod. ... $3,500
ARCH. DRAFTSMEN ... $1,600
CH. DRAFTS—Mech. ... $2,400 up
4 DRAFT-DESIGN—Mech. ... to $2,400
PERSONNEL DIR.—Tech. Exp. ... $7,000
PERSONNEL MGR.—Acctg. Dept. ... $6,000
EXEC. ACCTS.—Under 40 ... to $5,000
COST ACCOUNTANTS ... $2,700
ACCOUNTANT—Trucking ... $2,700
TREASURER ... $6,000

SALES ENGINEERS

EXECUTIVE E. E. S. ... to $7,000
TRAINEERS—Some Col. ... $1,500
SALES—Gears, Tools ... $2,700
SALES—Medical Detail ... $2,100
FOOD SALES ... $2,100

—M-E-N—

For executive and jr. executive positions. With national organization. Age 22 to 35. One year college. Good experience in older men will be considered as college training.
UNDERWRITERS ... $150-$250
SOLICITOR—Trucking ... $150+
DISPATCHER—Trucking ... $150
RATE CLERKS—Trucking ... $150-$175
CORRESPONDENT—Credit Sales ... $130
ACCOUNTANT—1-2 Yrs. Col. ... $110
STENOGRAPHER—Young ... $100

BOYS TO LEARN

ALL TYPES of Office Work ... $60-$90
SALES CORRESPONDENT—Radio ... $110
CORRESPONDENT—Tech. Ed. ... $150
STOCK SELECTOR ... $95
ASST. BKKPR.—Mfg. Exp. ... $85
TYPIST—Credit Dept. ... $85

BOYS, 46c HR.

TO LEARN.

OFFICE WORK.	STOCK WORK.
PACKING.	WRAPPING.
SHIPPING.	ORDER PICKING.

PUNCH PRESS, 65c

ELECTRICIAN'S HELPER ... 65c
2 MAINTENANCE MEN ... $24
PAPER CUTTER ... 55c
SHEET METAL MAN ... $1.00

MILLWRIGHT, $60 WK.

Husky Boys—Men, $30

HAND SCREW, $50 WK.

CARPENTER ... 80c
SPRAYER ... 65c
TALL MEN ... $30
HIKERS—No Exp. ... $20
ASSEMBLERS ... 60c

LABORERS, 62c

DRILL PRESS, 65c

BOYS, $18 TO $26

No Experience Required
TO LEARN

COIL WINDING ... 40c+
STOCK ROOM ... $22.50
PUNCH PRESS ... $24
WOODWORKING ... $20
ASSEMBLING ... $24
PLASTICS ... $20
SPRAYING ... $18
PLATING ... $18
RADIO ... $26

"MONARCH"
19 WEST JACKSON-BLVD.
TUNE IN WCFL AT 7:15 TUES. EVE.

INDUSTRIAL ENGR., $400.
METHODS ENGR., $300.
Metallurgist, non-ferrous, $175.

Sales, Automotive

28-40; high caliber man; univ. educ.; prev. exp. as factory representative with auto mfr. ... $200-$250
SALES ENGR., 30-40; ENGRNG. EDUC.; EXP. TO MFRS. MILW. TERR. ... $250
SALES INDUS. GAS BURNING EQP. Open

FOOD SALESMAN, 27-35

Natl. org.; exp. to grocers, $150-$175.
2 FOOD, DRUG SALES; 27-35; EXP. TO groc. & drug dlrs.; Chgo. or Milw. $150-$175
FOOD SALES, DLRS., JBRS.; MICH. $150
Sales—28-38; office equip. ... $2,400
Sales—Exp. to jbrs., dairies in Ia., Kansas, Missouri ... $175-$200

ACCOUNTANTS

Sr. acctnt.—Perm. staff; under 36 ... $300
JR. ACCTNT.—PERM. STAFF ... $125
Steno.-secy.—Span. or Span. translation; dealer contact; finance co. exp. ... +$140
Reservation clk.—Air line; will train.
Gen. ofc. clerk—Some bkpg.; 25-35 ... Open.

OFFICE BOYS, $17-$22

FACTORY BOYS, 52½c

LABORERS, 45c-60c

Shipping ... $18-$22 | Packers ... $16-$20
Solderers ... 60c | Punch press ... 55c

N. C. R. Auditor, $135-$150

Hotel Clks., $100-$125

Hotel officer ... $100 | Houseman ... $60
Linen room ... $85 | Elevator ... $60
Grocery clk. ... $30 | Waiters ... $12 tips.
BUS BOYS, NO EXP., $16, MLS.
Fountain ... $25 | S. O. cook ... $25
Kitchen ... $75 r.b. | Porter ... $65 r. b.

Shay, 30 W. Washington

MOLENE

BANKERS BLDG. 105 W. ADAMS.

SPECIALISTS IN CHEMICAL POSITIONS.

Chem. engr.; plant exp. ... $250
Mech. rubber chemist ... $250
Analytical chemist; food exp. ... $200
Chemist bacteriology exp. ... $200
Jr. chemist; recent grad. ... $100
Jr. chemist; h. s. grad. ... $100

Mech. engr.; indust. exp.; under 35 ... $250
Mech. draftsman; precision work ... $175
Elect. sales engr.; under 30 ... $175
Time and motion study man; young ... $150

SALES—Mach. shop bkgrd. ... $150
SALES—Signs; municipal exp. ... $300

Asst. mgr.; tax dept.; J. D. degree ... $400
Asst. tab. dept. mgr.; ins. exp. ... $225
Cost acct.; food mfg. exp.; 30-45 ... $150
Payroll clk.; use compt. ... $140
Burroughs bkkpr.; s. s. ... $110
F. C. bkkpr.; fire ins. exp. ... $100

50 OFFICE BOYS ... $70-$85

Steno.; 21-25; loop ... $125
Steno.; credit dept. ... $135
Steno.; construc. exp. ... $125

Stock man; airplane parts ... $85
Shipping clerks; lite work; lp. ... $80
Ditto mach. oper.; 19-22 ... $80

Supervising Executives

Exp'd in distrib., warehousing; age 28-35; A-1 sales persnlty. Sal. $2-6,000
SALES MGR.—Yng. (furniture) ... $3,600+
TECHNICAL EXECUTIVES.
4 SUPTS.; 5 PLANT MGRS. ... $5-7,800+
GEN'L FOREMAN ... $5,000 up
INSTRUCTORS—Train shop men ... $3,600
FOREMAN—(Nights); hvy. mchry. $3,600
ASST. FOREMAN—WELDING ... $3,120
TIME STUDY ... $2,400-3,000
ESTIMATOR—Labels, cartons; yg. $150-175
SALES—A-1 exp.; aggressive, 35-45; earning opportunity to ... $5,000
SALES ENG. E. E.—To utilities ... $300
SALES—Hi-type, aggres. Coll. men ... $200
SALES—Juniors and Trainees ... A-1 Sal.
YOUNG COST ACCT.—A-1 future $150-175
JR. UNDERWRITER—24-30; A-1 opp. $125
CLERICAL OPENINGS of all kinds: Stenos.—Typists—Billers—Order Clks.—Stock Clks.—Cost Clks.—Retail Salesmen—Insurance Clks.—Credit, etc.-etc.
OFF. BOYS, YNG. MEN—No exp. $65-85
Business Men's, 209 S. State

Men, Boys, Lrn. Trades, $20-25

Gen. Factory, No Exp., 55c+

STOCK ROOM HELPER ... 55c
BOYS—NO EXPER.; FACTORY ... 45c
BOY—GEN. OFFICE; GOOD OPP. ... $18
Fl. assembly ... 75c | Laborers, fcty. ... $25
Fcty. maint. ... 85c | Assemblers ... 60c
Drill press ... 50c | Ruf grinders ... $22
Sheet met. hlpr. 55c | Stock boys ... $18
Facty. janitor ... $20 | Learn plating ... $26
Jr. milling mch. 60c | Boys, wood shop. $18
Tech. hi. boys ... 45c | Yng. polishers ... 55c
Jr. lathe hds. ... 60c | Arc welders ... 75c

MANY MORE OPENINGS. SEE US TODAY

Royal, 37 W. Jackson

JR. ACCTG. men, some exp., univ. ... $26
ACCTG. CLKS., deferred, south ... $22
CLK., good at figs., 18-0 yrs. ... $20
HELPER, shipping room, 18 yrs. ... $18
Houseman ... $60 | Col. houseman ... $70
Elevator ... $75-$85 | Gas sta. ... $24
Del. truck ... Open | Rest. help, all kinds.
HOTEL CLERKS, $70-$80-$100.
BELL BOY, nights, good tips ... $42 mls.
5 PAINTER-PAPER, union and non $1-$1.11
FACTORY, expd. and no exp. ... 50c up

North Side Consolidated
1001 LELAND-AV.

UNITED AGENCIES

40 STOCK BOYS—5 days; loop ... $85
3 STOCK BOYS—S. S. ... $87
15 PACKERS—5 days ... $85
22 OFFICE BOYS—Excellent opportunity.

NO DEPOSIT REQUIRED
Rm. 1408, 209 S. State

NO JOB—NO PAY.

Hsp. wind. w. $90, b. | Ship rm., gd. opp. $95
Hsp. wall w. $85, b. | Fact. maint ... $165
Chef, sm. inst. $90 r. | Elect. maint. ... $140
Hsp. orderly, $70, b. | Yng. man lrn. trd. $25
Hsp. painter $100, b. | Gas. sta. att. ... $110
Htl. hseman ... $90 | Const. corp. ... $200
Bus boy ... $17, mls. | Jan.-nite, eld. ... $85
Nite clerk ... $90 | Office boy ... $70
MORRELL AGENCY, 306 W. MADISON.

HOTEL Clerk ... $100 | Linen man ... $85
Asst. to Engr. ... $90 | Bell and Elev. ... $75
Receiving Clk. ... $80 | Hamburger ... $25
Bus Boys ... $16 | Fountain ... $22-$28
Waiters ... $12-$15 | Dishwasher ... $12

SHAY, 1009 N. STATE

PRESSERS—Restaurant jobs; ldry. sorter; exp. molders, etc. 5534 State. Engl Agy.

HELP WANTED—MEN.

Employment Agencies.

—TRIANGLE—

25 EAST JACKSON. 13TH FLOOR.

PROD. MECH. ENGR., $4,000

WORKS MGR.—Heavy casting exp. $10,000
ASST. GENL. MANAGER ... $6,000
METHODS ENGINEER—Oppor. ... $3,600
DRAFTSMAN—Pipe layout ... $4,000
PLANT ENGINEER—Age 35 to 45 $3,600
CHEMICAL ENGINRS.—Age 30-35 $2,400
CHIEF DESIGNER ENGR.—Gears ... Open
DRAFTSMEN—All kinds ... $150-$250
DRAFTSMEN—Several, 2 yrs.' exp. ... $150
TIME STUDY ENGRS. ... $160-$300
INDUSTRIAL ENGRS.—Several ... $300 up
10 SALESMEN—College grads ... $180+
10 MED. DETAILERS—Age 25-30 ... Open
4 YOUNG SALES ENGINEERS ... $150+

TIMEKEEPER, $100

STENOGRAPHER, $130

COST MAN—Office mgr.; mfg. exp. ... $200
PERPETUAL INV. CLK.—Mfr.; S. S. $150
CREDIT MAN—Retail exp. ... $140
STOCK RECORD CLERK—West ... $100
CLERK—Underwriting exp. ... $130
JR. ACCOUNTANTS—Future ... $100
TYPISTS-CLERKS—Several ... $85
CLERKS—Age 18; genl. office ... $80
BEGINNER TYPISTS—10 wanted ... $65
25 BOYS—Train office work ... $65
BEGINNER BOYS—Ins. office; 5 days $65

75 BOYS, $20

No experience; will teach packing, wrapping, order filling and general; 40 hours, 5 days; time and one-half for over 40 hrs.

20 APPRENTICES, 45c

LEARN METAL & WOOD MACH. TRADE.

BOYS, NIGHT WORK, 52c

YOUNG MEN, Learn, to $24

MEN, No Exp., to $30

TRUCK DRIVER—North Side ... $27.50
BOYS—Lite assembly; 18-25 yrs. ... 52½c
6 STOCK CLERKS—No exp.; oppor. 50c-65c
TURRET LATHE—Little exp.; S. W. 60c
MACHINISTS—All kinds ... $85c-$1.25
10 BOYS—To learn radio work ... $16
MACHINE OPERS.—All kinds ... 60c-$1.00

FREIGHT HANDS, 55c

Polish buffer ... 80c | Gas attendants ... $25
Spot welders ... 55c | Auto greasers ... $25
Shipping clerk ... $25 | Punch press ... 65c
Solderers ... 60c | Bench mach. ... $1.10
Rough mach. ... 80c | Drill press ... 65c

20 SHOP HELPERS, $24

ARC WELDERS—Overhead; 50 hrs. ... 90c
BOYS, MEN—Husky; factory ... 45c-55c

6 ELEVATOR OPERS., $95

BELL MAN—Class A hotel ... $125
Hotel clerk $90, rm. | Maintenance ... $80, rm.
Drug clerk ... $18 | S. housemen ... $85
Page boy—Htl. ... $75 | 20 students ... $65, m.
Bus boys ... $17 | Dishwashers ... $18
S. O. cook ... $25 | Grocery clerks ... $25
25 YOUNG MEN—Learn restaurant. OPEN

PRINTERS, SEE WILSON

FOR ALL PRINTING JOBS.

50 GORDON FEEDERS, $25

45 Boys to Learn, $16-$20

100 OTHER JOBS

open for experienced Linotype Opers., Compositors, Pressmen, Paper Cutters, Folder Opers., etc., at highest salaries. Register today, start work immediately. Office hours 7:30 a. m. to 7:30 p. m.

TRIANGLE

25 EAST JACKSON-BLVD.
KIMBALL BLDG., 13TH FLOOR.

ASST. OFF. MGR., WHOLESALE $150-$200
Credit and collection, wholesale $150-$200
Auditors, car, travel, 40-45 ... $150+
OFFICE BOYS, STOCK BOYS ... $65-$115
Artist, maps, double line exp. ... Open
Bookkeeper ... $100 | Jr. adv. prod. ... $100
Investigator ... $100+ | Cost accountant $150
Gen. office ... $90 | Office clerks ... $86

PRINTERS, SEE WEAVER

Horizontal pressman; steady ... $40-$45
Cyl. feeder, makeready, steady ... 85c
⅝ Linotype opers., steady ... $25
Watchman, porter, steady ... $24
Gordon feeders, several ... 50c
Stock room boy, Jewish ... $18
Boys, learn printing trade ... $16-$20

96 Boys-Men

Expd. or learn trades and factory work of all kinds. $16-$24 start.

We Can Place You Today

MOST JOBS IN DEFENSE PLANTS.
Chrome plater ... 80c | Electric welder ... 80c
Screw mach. ... $1.10 | Man with car $18 up
Platers' helpers 45c | Bench assemble. $1.10
Motor repair ... $30 | Trim sawyers ... 60c
Millwrights ... 90c | Brass finishers ... 60c
Lathe hands ... $1.27 | Steel layout ... $1.00
20 stock boys ... $18 | 10 machinists ... $1.00
Men, 21-40 ... $30 | Inspectors ... $1.00
Grinders ... $1.00 | Comb. welders ... $1.05
Arc welders ... 75c | Pol. buffers ... 60c-90c
Sprayers ... 65c up | Assemblers ... 60c
Husky boys $25-$27 | Sprayers helpers ... 40c
Craters ... 60c | Cabinet mkrs. ... Tops

WAREHOUSE MEN, 50c-70c

Grocery and hardware clerks ... $20-$25
Grocery store managers ... $25-$35
Lumber pilers, scalers, etc. ... $48c-57c
Auto parts man $30 | Auto mechs. ... $35 up
Gas station $20-$25 | Car hikers ... $18-$24
Car washers $16 up | Auto wreckers 50c up
Metal graders and sorters ... 50c up
Hotel clerks ... $95 | Fountain men ... $30
Pantry man ... $30 | Liquor clerks ... $30
Orderlies ... $75 bd. | Hamburger boys ... $25
Bus boys ... $17 bd. | Handyman ... $60 r. b.
Houseman ... $80 | Bakery runner ... $19
Stock room ... $60 | Maintenance ... $90 r.
Steamtable ... $27 bd. | S. O. cook ... $22 bd.
Chefs ... $38 bd. | Dishwashers ... $17 bd.
Coffee boys ... $18 bd. | Park cars ... $60 mls.
Couple, Swedish, cook, butler ... $150 r. b.
Couple, cook, houseman ... $125 r. b.

CO-OPERATIVE

AN AGENCY YOU WILL LIKE.
6TH FLOOR, 220 SO. STATE

Production Mgr., $6,000

Know metal assembly; set-up complete planning methods and procedure.

3 COST CLERKS, $50 WK.

Buyer-Expediter, Mfg., $300

AUDITOR—C. P. A., Detroit ... $300
AUDITOR—Systems exp. ... $300
CHIEF TIMEKEEPER—Payroll ... $300
WHOL. CREDIT manager—Know dealer floor plan ... $4,000
LAUNDRY MGR.—Industrial plant.
CONTROLLER'S asst., Univ. grad. ... $200
AUDITOR-CREDIT man—Dept. store ... $250
ACCOUNTING dept. statistician ... $135
CREDIT DEPT. ASST.—South side ... $125
2 YOUNG BKKPRS.—Acctg. students $100
LEGAL STENOGRAPHER—Jewish ... $20
YOUNG MAN—Sign truck; sale., trav. $100
CORRESP.—Know radio parts ... $25
CLERK—Purchasing department ... $90
4 OFFICE CLERKS ... $90-$125

YOUNG MEN
17-20 YEARS OF AGE

For stock work $18 wk. to start, increase after 2 mo.
Boys-Ofc.-Errands, $60-$75

Glader Corporation
110 S. Dearborn-st., 4th Flr.

PROPERTY MGR., 27-32, bank; univ. ed.; some rl. est. exp.; excp' opp. ... $150
FINANCE MEN, 24-30; sgl. or marr.; exp. or will train; car furnished ... $125

BANK MEN

GENERAL MEN, thoro bank exp. ... open
COM'L OR SAV. TELLERS ... $125+
BURROUGH BOOKKEEPERS ... $115
TRANSIT OPERATORS ... $100
JR. ACCT., 18-20; bank trust dept. ... $90
YG. MEN, 19-24; alert; train bank ... $100
NITE JANITOR, south; 40 hrs. ... $100

BOYS—17-22

Unusual opportunities for H. S. or univ. grads.; banks, ins., gen. office ... $75-$95

FINANCIAL, 111 W. Jackson

OFFICE boys ... $15 | Painters ... 75c-$1
Typist, begin. ... $70 | Factory maint. ... 85c
Stock boys ... $18 | Cabinet makers ... 60c
Truck helpers ... $20 | Sprayers ... 50c-60c
Truck greasers ... $35 | Learn sheet metal $22
Truck mech. ... 90c | Lathe hands ... $1
Auto mechans. ... $40 | Assemblers ... 60c-70c
Gas station ... $25 | Punch press ... 50c-60c
Garage floor ... $25 | Turret lathe ... 80c
Boys drv. cars ... $20 | Shop boys ... 50c-60c
Auto parts pack $23 | Radial drill ... 80c
Kitchen men $15-25 | Bell boys ... $50
Lrn. cooking ... $20 | Hotel clerks ... $90
Lunch cook ... $30 | Hosp. orderly $55, b. r.
Fry cook ... $30 | Lunch counter ... $25
BUSCH AGENCY, 184 W. Washington.

DRIVER and help in office ... $20-$25
BOY-Man—Own car; local driving ... $30-$35
MILLWRIGHT Helper—Factory ... 65c-70c
4 LABORERS—Prefer farm men ... 55c-65c
20 BOYS—Factory; no exp. ... $22-$23
TRUCK DRIVER—Furniture exp. ... $25
COUPLE—Handy man, hsekeeper ... $75 apt.
Radial drill ... 85c | Turret lathe ... 95c
3 spot welders ... | Truck helpers ... $18
Truck mech. ... $40 | Ford mech. ... 90c
Gas station ... $125 | Boys, drivers ... $20

GENERAL, 37 W. JACKSON

FEE, ANY JOB, 10%.

HOTEL DEPARTMENT

Many clerks, bell boys, elevator boys. Housemen, couples, handy.

KITCHEN-DINING ROOM

Chefs, Day-Night Cooks, Pantrymen, Sandwich, Stm. Table, Carvers. Waiters, Bar Tenders, Bus Boys, Porters.
MODERN, 879 N. STATE.

Garage-Gas Station Jobs

MEN, 40-60 yrs., LRN. GAS STA. $70-$75
10 MEN or BOYS, drive cars ... $18-$24
20 Gas attendants or greasers ... $20-$30
WH. CAR WASHER, 6 nights ... $30
15 Auto mechanics or helpers.

Chicago Garage Owner's
343 SOUTH DEARBORN. 4TH FLOOR.

WADDELL-WINN

UNDERWRITERS-CLK.; LOOP ... $125
10 OFFC. and mail clks.; loop ... $75
1 N. LA SALLE-ST. SUITE 648.

LABORERS, 53c+BONUS

BEG. FAC. BOYS, 40c-60c.
PARK, 6306 COTTAGE GR. BLDG.

HELP WANTED—MEN.

Employment Agencies.

Plant Engr., $7,200

INDUSTRIAL ENGRS. ... $4,200-$6,000
CHIEF TIME STUDY ENGRS. ... $3,600 UP
ASST. CHIEF TIME STUDY ENGR. $3,600
12 TIME STUDY ENGRS. ... $2,400-$3,600

Radio Research Engr., $5,200

ASST. PRODUCTION ENGR. ... $6,000
ARCH. ENGINEER ... $2,400
ARCH. ENGR.—Store fronts ... $3,000
METHOD ENGR. ... $7,000-$8,000
ASST. EMPL. MGR. ... $2,400

Office-Clerical Div.

ACCOUNTANT—Age 25-30; Michigan-av., 5 day week ... $145
CREDIT ADJUSTER—Some exp.; company car furnished ... $125
COLLEGE MAN—Sales type ... $125

Stenogs., Age 21-28, $150

TIMEKEEPER—South side ... $100
SHIPPING CLERK—Train for sales ... $108
TYPIST-CLERK—North ... $85
PAYROLL CLERK—Excl. future ... $80
GENERAL OFFICE—Math. training ... $80
SALES TYPE YNG. MAN—Own car, exp. $80

20 OFFICE BOYS, $75-$90

A-1 JR. CLERK—Age 20-22, new dept. $86
(Office Open at 7:30 A. M. for the Following Jobs)

4 YNG. 4TH COOKS—

Age 18-25; no exp. nec.; unusual opport. to learn Chef's trade; rapid advance.

START AT $92 MONTH

Chefs ... $150 | Cooks ... $25
Hamburger ... $25 | Carver ... $27.50

DISHWASHERS, Yng., $22

Bus Boys ... $18 | Porters ... $18
HTL. CLKS.—8 hrs. $80-$100.
Bell boys ... Open | Elev. boys ... $80

Gordon Feeders, $25

BOYS-YNG. MEN—Learn printg. trd. $16-20
Route man ... Scale | Window trimmer ... $30
Groc. Mgr. ... $30 | Meat cutters $25-$30
Sausage stuffr. $40 | Boners ... $30
Freight handlr. 55c | Drivers, Yng. ... $20

Elderly Men, Errands, $15 up

WATCHMAN—Gas Station ... $20
GAS ATTENDANTS—Best jobs ... 52c
Gar. floormen ... $25 | Car hikers ... $21.60
BAKERY helpers, porters, bakers ... TOP

FACTORY DEPT.

Unskld. Husky Men, $23-$25

4 FACTORY MECH'S.—Steady work ... $30
WOOD WORKERS—All types. Good Wages

Spec. Police, Tall, Husky, $30

PUNCH PRESS OPRS. ... 55c-60c
SPRAYERS—All locations ... 55c-70c

50 BOYS—STEADY

Industrial work—Various trades ... 40c-55c
Polish & Buff ... Open | Hand screw ... 75c
Planer hands ... 95c | Bench work ... $1 hr.
Lathe hands ... 75c | Cabt. maker ... 70c
Solderers ... 60c | Chippers ... 65c

FACTORY MEN, 55c-70c

HUNDREDS OF GEN. FACTORY JOBS—for all ages; all Nationalities, etc.
"Twentieth Successful Year"

O'SHEA
EMPLOYMENT SYSTEM
64 E. Jackson Chicago

Executives—Technical

YOUNG MEN OLDER MEN
See Allen H. McKenzie

MANY INTERESTING OPENINGS WITH OPPORTUNITY AND ADVANCEMENT.
Chem. eng. ... $150 | Metallurgist ... $225
E.E. transforms. Op. | Tool designer ... $200+
Sales Engineer; a real sales job open.

Production Scheduling, $130

PURCHASING—SOME TRACING ... $160
Young Engineering student to learn steel fabricating, estimating draftsman, electric circuit exp. Typist, yg.; learn run blue print machine.

Jr. Purchasing Agent, $125

JR. COST CLERK ... $100+

50 Office Clerks, $75-$95

Yg. college man; sales, market research.
Personnel; some first aid ... $110+
Bookkeeper ... $100 | Stenographer ... $110
Timekeepers ... $140 | Bank teller ... $120

Draftsmen-Junior, Senior

M-E-N

SHOPS, ANY EXP. WILL DO.

SHIPPING HPRS., 68½c

LABORERS, 50c-70c

MEN HANDY WITH TOOLS ... 65C UP.
MEN, MECH. INCLINED ... 50-65C
MEN, 40-50 YRS.; SHOP WK. ... $27 UP
MEN, WITH ANY CARP'TER-CABT. EXP.

Hdy. Carpenters, Lit. Ex., 60c

DIE SETTERS, 1 YR. EXP. ... 65C

ARC WELDERS, 55c-95c

ACET. WELDERS, 55c-85c

SHEET METAL MFG. CO. ANY EXP.
MACHINISTS ... 60C-$1.00
MACHINIST HELPERS ... 50-70C

Factory Janitor, 65c

ASSEMBLERS, 50c-65c

DRILL PRESS OPERATORS ... 50-65C
PUNCH PRESS OPERATORS ... 50-75C
LATHE HANDS ... 50-95C
HAND SCREW OPERATORS ... 55-85C
CABINET MAKERS ... 75-85C
SPRAYERS ... 50-70C

BOYS, 40-58c

Learn Trades—Steady Jobs

Loop, 28 E. Jackson

COMPTROLLER-CREDITS, 35-40 ... $4,200
ACCT.-C.P.A., Mfgr. exper ... $3,600
AUDITOR-C.P.A. Degree, 35 yrs. ... $3,300
CONTROLLERS, Metal mfgr., 40 ... $3,600
2 TRAV. AUDITORS, 38 yrs. ... $3,000
4 ACCOUNTANTS, 30, univ. ... $2,400
4 JR. ACCTS., 4 yr. exper., univ. ... $1,960
ASST. OFFICE MGR., 1500 empl. ... $2,600
JR. ACCTS., 26 yrs., some univ. ... $1,500
BKKPR., Dept. store exp., 30-40 ... $1,500
DISC. CLERK, Insurance premiums ... $1,500
6 FULL Chge. Bkkprs., 21 to 28 yrs. $1,400
COST ACCT., 30-40, lite machy. ... $1,960
ROUTING-HANDL., Univ., 30 yrs. ... $5,000
OUTSIDE COLLS., 21-22, single ... $1,500
ASST.-CR. MGR., mfg. exp., 30 yrs. $2,600
CR. COLL., 26-28 yrs., out of city $1,750
3 STENOS., 21 to 29 yrs. ... to $1,800
COPYWRITER, Production, 27-30 ... $2,400
200 OFFICE BOYS, 18 to 20 yrs. ... $ 900
BOYS, H.S. Grads. to train ... $1,040
AUTO MECHANICS, 26-35 yrs. ... $1,800
MDSE. ACCT., 28-38, travel ... $2,400
MDSE. MGR., for food mfgr. ... $5,000
EXPER. Paint Sales'n (Southern) ... $2,200
SALES, Northern Ill. (Elec. jobb's) $1,800
Branch Sales Mgr. (Appliances) ... $4,500
SALES MGR. (Refrigeration mfgr.) $5,000
TIME STUDY, Engrs., 30-40 yrs. ... $3,600
PROCESS ENGR., tools, digs. etc. ... $4,800
PROFESSIONAL Industrial Engrs. ... $5,000
TEXTILE ENGR., tm. studies, 28-35 $3,000
PAINT CHEMIST, 3 to 5 yrs. exp. $3,000
10 PLANT ENGRS., 35-50 yrs. to $10,000
SUPTS., Indust. Engr., Layout, etc. $5,000
DESIGNERS-DRAFTSMEN, Layout ... $3,000
A. J. McCOY & ASSOC., INC.
SUITE 1130. 140 SO. DEARBORN.

UNITED AGENCIES

SR. AND SEMI-SR. AUDITORS ... $200-$400
EXECUTIVE ACCOUNTANTS ... $250-$350
AUDITORS—Lrn. pub. acct. bus. $150-$200
FIELD REPRES.—Ex. type ... $200-$350
DRAFTSMEN—Engrs. ... $200-$300
TIME STUDY MEN ... $200-$250
SALESMAN—Food prod. exp. ... $150-$175
STENOG.—SPANISH translator ... $150
COST CLERK—Some exp.; N. S. ... $140
ACCOUNTING CLERKS ... $100-$125
STENO.—Loop ... $130
CLERK—Some typing ... $100
CLERK—Knowl. of cost work ... $125

NO DEPOSIT REQUIRED
Rm. 1408, 209 S. State

HUSKY BOYS—No exp.—53c Hr.

TRUCK DRIVER, $25

2 COLORED AUTO PORTERS ... $22
COLORED AUTO WASHER ... $21
3 BOYS—MACHINE SHOP ... $20
AUTO MECHANIC ... $42.50
Col. porter ... $15+ Gas station ... $25
BOY—WITH OLD CAR ... $32
ELDERLY MEN—No. exp. ... $15
10 BOYS—DRIVERS ... $21-$24
5 ELECTRIC ASSEMBLERS ... 60c Hr.
YOUNG SHIPPING CLERK (40 hrs.) $75
BOY—DRIVE TRUCK ... $18
AVAILABLE AGENCY
343 S. Dearborn, 2d flr. Room 204.

BIGELOW PERSONNEL

WORKS MGR., heavy mach'y expd., 38 to 45 yrs. of age ... $8,000-$10,000
ASST. TO GEN'L MANAGER—Technical educ., 30 to 35 yrs. ... $5,000
MERCHANDISE MEN, BUYERS, ETC.—Under 35 ... $3,000-$6,000
COST ACC'T—YOUNG ... Open
JUNIOR SALES ... Open
2 JR. STENOGRAPHERS ... $90
BOYS—HIGH SCHOOL GRADS ... $65-$75
14 E. JACKSON. Room 1507.

DAVIS PERSONNEL

2 MAP DRAFTSMEN, 24-40 YRS. ... $150
ACCOUNTANT; 25-35 YRS., S. S. ... $150
STENO.-SECY., GOOD ENGLISH ... $150
JR. CLERK; 20-22 YRS., LOOP ... $100
CLERK-LITE TYPIST, 19-25 ... $100
YOUNG CLERK, 18-20 YRS. ... $90
OFFICE BOY, 17-19 YRS. ... $70
7 SO. DEARBORN-ST. R. 1206.

INSPECTORS

on finished materials ... $150
MECHANICAL DRAFTSMEN ... $150-$200
DESIGNERS—Small auto machy. $250-$300
INDUSTRIAL ENGRS. ... $250-$400
SQUAD LEADERS-CHECKERS—Annealing furnaces ... Open
AMER. ASSOC. OF ENGRS., 8 S. Michigan.

PAINTERS—Union or Nonun.—Best pay. Laborers; Boys, Fact., Ofc.; Carpenters. GREAT NORTHERN, 337 W. MADISON.

FREIGHT HOUSE TRUCKERS
Age 21-39; 59c hr.; steady; fee $5.00.
STANDARD AGENCY, 13 SO. CANAL.

HELP WANTED—MEN.

Employment Agencies.

DESIGNER

Research on Gears, $7,500

ASST. FACTORY MANAGER ... $5,000
FOREMAN—Machine Shop ... $350
FOREMAN—Final assembly ... $350
FOREMAN—Mill and drill dept. ... $250
FOREMAN—Screw machines ... $250
FOREMAN—Master mechanic ... $400
ASST. FOREMAN—Machine shop ... $200
MEDICAL DETAILER ... $150-$200+
TRUCK RATE MAN ... $175
SALES—Automotive ... $150+
INSURANCE UNDERWRITER ... $150
CREDIT MAN—Some experience ... $130
BILLER—RAPID ... $130
Stock Record and Inventory ... $120
SALES TRAINEE—Draft eligible O.K. ... 115
SALES TRAINEE—Foods ... $110
SALES PROMOTION—Young ... $110
RETAIL CLERKS—Liquor, hardware, foods ... $85-$110
BOOKKEEPER—Correspondent ... $100
INSURANCE Endorsement Clerk ... $80

YOUNG MEN, 17-22 YRS.

SALARIES $65-$115.
START A CAREER IN YOUR CHOICE of these industries:

ADVERTISING	AUTOMOTIVE
CLOTHING	DENTAL
FOODS	FURNITURE
HARDWARE	INSURANCE
MERCHANDISING	MILLINERY
PUBLICITY	PUBLISHING
RADIO	RAILROADS
STEEL	TRUCKING

10 Gordon Feeders, 50-60c

KELLY PRESSMAN, lockup ... $1
VERT. CYL. PRESSMAN—Steady ... 85c
2 Baum Folder Opers., steady ... 75c
Boys or men, LEARN PRINTING ... 45c
MAN, DRIVE CAR, light work ... 40c
HARRIS PRESSMAN, LB. S7L ... $1.15
YG. MAN, stereotype exp., N. S. ... 55c
⅝ COMPOSITORS, nice jobs ... 80c

40 Men, No Exp., $24 Up

BRING BIRTH CERTIFICATE OR PROOF. STEADY WORK.

50 BOYS, 52½c

NO EXP. LITE ASSEMBLY.

55 BOYS—MEN

STOCK—PACKING—NO EXPERIENCE.

130 BOYS—MEN

TO LEARN THE FOLLOWING:

Assembling.	General shop.
Spot welding.	Woodworking.
Punch press.	Electricity.
Lathe.	Spraying.

2 MILLWRIGHTS—TOP PAY.

Hosp. Orderl's, $50-$65, r.b.l.

Hotel clerks ... $85 | Hsp. janitor $50 r.b.l.
Bell boys ... Tops | Hosp. page ... $40 b.t.
Elevator boys ... $75 | Wall washer ... $85
Couple ... $70 r.b.l. | Bakers ... $25-$35
Maintenance, $75 r. | Candy storeroom ... $20
HOSPITAL LAUNDRY ... $100 b.l.

10 Factory Men, 50 Yrs., $16

NO EXPERIENCE REQUIRED.

Jobs for Out of Town Men

ALL TRADES
343 South Dearborn, 4th Flr.

FACTORY MANAGER

Light assembly and stamping, $10,000.

Chief Dsg. Eng., $6,000-7,500

Elec. Appl., Domes. Refrig., Transmissions.
FCTY. MGR., garment exp., $7,500.

Comptroller, $6,000

ASST. SUPT., M. E. Grad., $5,000.
ASST. FCTY. MGR., Hvy., $4,200.

Pur. Agt., Tch. Bkgr., $4,200

6 INDUS. ENGRS., Mfg. exp., $3,600.
10 TIME STUDY ENGRS., Yr., $175-$250.

Drafts.-Dsgnrs., $175-$425

Mech., Elec., Struc., Piping, Chem. exp.

Chem.-Chem. Eng., $125-$250

Building materials, textile, rubber, starches, juniors.

Cost Accountant, $4,500

CREDIT MANAGER, $4,200.

OFFICE BOYS

BEGINNERS—Mail Clerks, Rec. Clks., Order Fillers, File Clerks, Timekeepers, Asst. Ship. Clerk, Stock Errands ... $65-$85
DOCK FOREMAN—Trucking exp. ... $170
DISPATCHER—Trucking exp. ... $160
INTERLINE SETTLEMENT Cashier ... $150
BURROUGHS BKKPR. ... $115
STOCK RM. MGR., age 35-55 ... $105
CORRESPONDENT—Type own letters $108
ASST. CREDIT MGR.—Age 23-25 ... $108

POWER PLANT HELP

8 METER REPAIR MEN ... $1.39
2 AIR COMPRESSOR OPERS. ... $1.23
5 MILLWRIGHTS—METAL MACH. ... 97c
5 REPAIR MACHINISTS, $1.00.
2 6 SPINDLE DRILL OPRS., 90c.
SCREW MACH.—OPRS., no setup, 65c.

85 BOYS

Machine Shop and Factory ... 40c-45c
Freight handlr. 52c | Sand blasters ... 50c
CAB. MAKER $1.15 | Spot welder ... 50c
Hand sanders ... 50c | Spray, some exp. 50c
Yg. machinist ... 60c | Shipping clerk ... $100
2 millwrights ... 90c | Stock checker ... $24
Punch press ... 50c | Packer ... $22
Arc welders ... $1 | Machinist, A-1 ... $1
Wood machinist 75c | Tool grinder ... $1.20
Millwright helpr. 75c | Tool and die ... $1.35

HOTEL CLERKS, $100

3 Elev. opers. ... $65 | Bar boy ... $75 mls.
S. O. cook ... $25 | Bus boy ... $18
Grillman ... $30 | Page boy ... $15
Chef ... $200 | Bell boy ... $30 Tips
Pantry man ... $110 | Dishwasher ... $18
Janitor ... $80 | Rm. service ... $50 Tips
Soda dispenser ... $30 | Waiter ... $9 Tips
Linen room ... $85 | Painter's helpr. ... $80

WASH AND GREASE, $27.50

Gas attend. ... $25 | Bakers ... $25-$40
Gar. nite man ... $25 | Baker's helper ... $25
Car hikers ... $22 | Baker's apprentice $21
Auto parts ... $25 | Grocery driver ... $25
Multigraph oper. $30 | Fish clerk ... $22

WABASH AGENCY
9TH FLOOR. 202 S. STATE-ST.

10 Factory Laborers, 65c

6 MEN—Knowledge of steel ... 50c
5 Arc welders ... 75c | Sprayers ... 50c
Pol.-Buffers ... 65c | Punch press ... 50c
Platers helpers ... 45c | Packers ... 45c

BOYS-BOYS-BOYS

LEARN TRADES—ASSEMBLING.
BOY—Learn sheet metal ... $20

Hotel-Restaurant Jobs

HOTEL CLERKS—All shifts ... $80-$100
STOCK-INVENTORY clerk, 50 yrs. $27.50
LIQUOR CLERK—Any sales exp. ... $22.50
Housemen ... $60 rm. | Counter men ... $20
BAKERY HELPERS and PORTERS ... $18
Bar-B-Q cook ... $30 | BAKERS, 1st ... 2d
COLORED DISH WASHERS—BUS BOYS.

Garage-Gas Station Jobs

COLORED SALESMAN, EXP.
COLLEGE GRAD., 25-30 yrs. $175+car exp.

Colored Car Washer, $30

25 COLORED GARAGE JOBS.
COLORED GREASERS, WASHERS ... $22.50
COMB. COLORED GARAGE—Nites ... $22

JACKSON AGENCY
24 East Van Buren, 2nd Fl.

MEN-BOYS, $90

TECH. TRAINED; NO EXP. NEC.
Ins. underw'ter. $125 | Claim adj. ... $140
Sales ... $125 | Compt. Oper. ... $130
BKKPRS. OR ASST., $110.

Packers-Order Fillers, $90

STOCKROOM; NO EXP. NEC., $85.

INSPECTORS, $110

Platers helper ... $20 | Shipping Rm. ... $18
Sprayer helper ... $16 | Lathe hands ... $40
Punch press ... $24 | Drive for College $55
PUNCH PRESS FOREMAN, $40.
Fact., no exp. ... $20 | Assemb., no exp. $18
Learn winding mach. or any fac. mach. $18

BUREAU EMPLOY.
25 E. JACKSON. 16th FLR.

Office Boy, H. S. Grad., $75

BOYS—JR. CLERKS—OFC.—STOCKROOM.
Young man—Acctg. dept.; coll. tr. ... $125
RELIANCE, 32 N. State, Room 1517.

OFFICE BOYS—H. S. GRADS. ... $65-$75
HAHN-MARTIN, 7 S. DEARBORN-ST.

TRADE SCHOOLS—MEN.

FOR YOUR DEFENSE AND PROTECTION LEARN FREIGHT RATES and LAWS. Complete, up-to-date, practical course. ENROLL NOW. Day or eve. Call or write. FREIGHT TRAFFIC INSTITUTE, 176 W. Adams-st., Dept. T5. State 2330.

Time Study-Motion Study

Our new large laboratories are now available for your practical intensive training at 4000 Washington-blvd. Industrial Ti-Mo Clinic. Nevada 4329

INDUSTRIAL TRADE SCHOOL—Learn Welding, Simplified Method; $2.00 Starts You; No Contracts to Sign; Start Any Time; Big demand; Day and Evening classes. 1910 S. KEDZIE. PH. ROCKWELL 7167.

FREIGHT TRAFFIC MEN IN DEMAND. Over 1,500 firms empl. our men. Est. 1923. COLLEGE OF ADVANCED TRAFFIC, 14 E. Jackson-blvd., Dept. F-10. Har. 8649.

RADIO TECHNOLOGY. Engineering, Communications, Service, Code. New Day-eve. courses starting this week. RCA INSTITUTE 1149 Merchandise Mart.

HOTELS call for trained men. Good pay. Learn at home. Write Lewis Hotel Training Schools, Desk 749, Washington, D. C.

ACTUAL SHOP WORK. Body and fender auto-Diesel-aviation, refr., air conditioning. Greer, 2030 S. Wabash.

DO YOU WANT TO BE A MODEL? Free talent test. Call Delaware 6272. Fashion Models Inst., 159 E. Chicago-av.

PLENTY OF JOBS—GOOD PAY for auto mech., body-fender men. Day or evenings. FEDERAL, 2040 Washington. Sey. 6015.

WELDING ACETYLENE, ELECTRIC. T. & T. WELDING, 3217 W. LAKE-ST.

ILLINOIS School Mach. Shop insp.—Day-evening classes. Cen. 4519. 123 W. Madison.

GET a civil service job—Evening classes. Mid-West Coaching, 37 W. Van Buren, R. 220.

LEARN WELDING—Free Booklet tells all. International Inst., 741 W. 70th. Vin. 6751.

TRADE SCHOOLS—MEN.

TELEVISION

Selective Service Director recommends draft boards defer students in technical schools. U. S. officials authorize and predict a boom in television. Stop worrying and

TRAIN FREE

For good jobs in TELEVISION, RADIO, COMMUNICATIONS, and ELECTRICITY under the personal direction of our internationally famous engineers. Write, stating age and education, or Apply in person 9 a. m.-9 p. m.
AMERICAN TELEVISION LABS., INC.
433 E. ERIE.

DRAFTING FREE

We are now providing a short, intensive free evening course in Drafting. Apply in person 9 a. m.-9 p. m., or write, giving age and education.

GLASSBLOWING

Electronic glassblowers earn from $50 to $75 a week and are in demand. Learn quickly two evenings weekly in our tube making division. Apply 9 a. m.-9 p. m.
American Television Laboratories, Inc., 433 EAST ERIE-ST.

WELDING

STATE APPROVED.

It's easy for Greer men to get a job. Greer prepares you in ONE MONTH for jobs in shipbuilding, aviation, bridge, tank, pipe line, auto, and building construction, and light or heavy welding in general mfg. Our testing laboratory guarantees you success. Individual personal instruction any hours between 8 a. m. and 10 p. m. daily.
2030 S. Wabash. Cal. 4600.

MACHINE SHOP

TOOL AND DIE—SCREW MACHINE.

Quickest and surest way; 6 to 8 weeks' time by our personal individual precision method; no crowding; no production to hold you back; blueprint shop mathematic, drafting free. Pay for actual shop work only, all types machines. Open 9 to 9 every day. Hours to fit your spare or full time. Let our 39 years of experience guide you to a permanent big pay job.
GREER SHOP TRAINING.
2030 S. Wabash. Cal. 4600.

ALLIED SCHOOL

Will prepare you for a job in
MACHINIST TRADE
TOOL AND DIE MAKING
SCREW MACHINE COURSE

Learn easily and quickly on actual work. Practical shop methods. Most complete training shop in America. 4 FLOORS, 45,000 sq. ft. equipped with machinery.

Free Employment Service
EARN WHILE LEARNING

Visit ALLIED SHOPS, days or evenings. Write, phone Dept. T for FREE BOOK, "Practical Machine Shop Training."

Allied Screw Machine Co.

School of Mech. Trades Division.
609 W. Lake-st., Chicago. Tel. Hay. 1136.

Get into the
AIRCRAFT INDUSTRY

Trained men are needed to handle
DRAFTING
WELDING

requirements of this gigantic industry. Opportunities for trained men greater than ever before. Start training at once for your place in AIRCRAFT. Learn easily and quickly with this large, old established institute—14th year. See our new, modern, finely equipped training facilities. Write or call at once for free facts. Open evenings.
STATE APPROVED AND LICENSED.
UTILITIES ENG. INST.
1314 Belden-av. DIVersey 8633.

TOOL AND DIE
MACHINIST TRADE
LATHE OPERATION

Reliable, intensive training saves time. Day, evening and Saturday classes now.

Aircraft Construction

EVERY GRADUATE PLACED TO DATE

WELDING
GAS-ELECTRIC

Come in and see for yourself.
MECHANICAL INDUSTRIES TECHNICAL INSTITUTE
523 S. Western-av. Visitors Welcome.

THE NATION IS CALLING
for TECHNICAL MEN

Chicago Tech

REGISTER NOW
FOR FALL TERM

Call, write or phone CALUMET 8200.

Chicago Tech College

21-G Tech Bldg., 2000 S. Michigan-av.

ELECTRICITY-RADIO

Industry needs trained men in ELECTRICITY and RADIO. We have many calls for graduates for good jobs. "LEARN-BY-DOING" at Coyne. ESTABLISHED 1899. Visit shops MON., WED. or FRI. EVE. 7-9 P. M., or ANY DAY between 9 and 4. Call write or phone for FREE book.

Coyne Electrical School

502 S. PAULINA. PHONE SEELEY 7722.

TOOL DESIGNING

Learn tool designing quickly by actually designing under the supervision of expert tool engineers. Good opportunity for qualified draftsmen to obtain vast knowledge of tool designing. Act quickly and qualify in few weeks for one of the many high salaried positions now open. Evening classes now being formed. For enrollment phone Sunnyside 4725.

TOOL AND DIE MAKERS

MACHINISTS—IN BIG DEMAND. Our shop training will qualify you for a worthwhile job in this class. DAY AND EVE. CLASSES. CALL TODAY. NATIONAL SCHOOL of Mechanical Trades, 628 W. Lake-st., Mon. 2346. Booklet free.

WHY not learn the easy inside work that fortifies for life.

BARBERING.

Day or evenings. Call, phone or write MOLER COLLEGE.
177 N. State-st. CENtral 6393.

NATIONAL WELDING SCHOOL—We really teach you; trial lesson. 5428 S. Ashland.

JEWELRY, DIAMONDS, OLD GOLD, ETC.

$1,000,000
In Diamonds Wanted
CASH PAID IMMEDIATELY

AMERICA'S LARGEST BUYERS of diamonds from individuals, banks, trusts and estates. No deal too large or too small.

FOR HIGHEST PRICES

AND GUARANTEED SAFETY BRING YOUR DIAMONDS TO US. WE ALSO BUY OLD GOLD AND PAWN TICKETS.
Member Chicago Association of Commerce.

AMERICAN
DIAMOND SYNDICATE
37 South Wabash-av.
CORNER MONROE. 3D FLOOR.

CASH FOR DIAMONDS

DUE TO OUR TREMENDOUS SALES OUTLET WE NEED DIAMONDS AND WILL PAY HIGHEST PRICES FOR THEM. HIGHEST PRICES FOR YOUR OLD GOLD AND PAWN TICKETS. WE ARE NOT THE LARGEST DEALERS IN AMERICA, BUT WE GUARANTEE TO PAY THE MOST SATISFACTORY PRICES.

CASH IMMEDIATELY
SEE US BEFORE YOU SELL
U. S. Diamond Syndicate
5 N. WABASH-AV., RM. 800
NORTHEAST CORNER OF MADISON.

HEART RING, Large pearl center with 16 large blue-white diamonds set in shape of heart. Most unusual. SPECIALLY PRICED ... $55.00
Diamonds, pawn tickets bought for cash.
U. S. LOAN BANK.
10 N. CLARK-ST. 6TH FLOOR.

HIGHEST PRICES PAID for DIAMONDS, WATCHES, JEWELRY, OLD GOLD, PAWN TICKETS, ETC. ILL. DIAMOND & JEWELRY SYNDICATE, 5 S. WABASH, 5th floor. DEA. 6711.

TOP PRICES FOR DIAMONDS, GOLD, Pawn Tickets, Watches, Jewelers Exchange.
32 N. STATE 11TH FLOOR

CASH—BUY OR LOAN ON DIAMONDS, OLD GOLD, WATCHES, PAWN TICKETS. LLOYD J. BUTLER, 133 N. CLARK-ST.

FULL value paid for pawn tickets, diamonds, gold, old watches. Don't sell for less. GINSBURG, 527 W. MADISON.

MORE cash for diamonds, old gold, watches. Romack Diamond Exchange, Chicago Bldg. 7 W. MADISON AT STATE, ROOM 501.

HIGHEST PRICES PAID FOR DIAMONDS, PLATINUM, OLD GOLD, AND JEWELRY. Great Northern State Pawners, 309 S. Clark.

1.65 CT. DIAMOND in man's ring, $115. Levinson's Loan Bank, 739 N. Clark-st.

COLLECTIONS.

COLLECTIONS—Everywhere; no collection, no charge. United Mercantile Service, Rm. 610, 140 N. Dearborn. State 4181.

HELP WANTED—WOMEN.

Stores and Offices.

BAKERY SALESGIRLS—1st class; top wages; exc. fut.; inquiries confidential if now empl. Also: Full time openings for inexper. girls. Int. 11-1 daily or by appt. Lon. 8684. SCHLOSSER BAKERIES, 4822 Lincoln-av.

BAKERY SALESLADIES. Experienced; good pay. 1216 E. 53d-st.

BAKERY Salesgirl—GERMAN SPEAKING; experienced. 655 W. North-av.

BILLER—Experienced; fast and accurate; gd. working conditions. Monroe 5256.

BRIGHT beginner—Office work; full time, nites. Edward Don & Co., 2213 S. La Salle.

BOOKKEEPER (assistant)—No experience necessary; must be expert at figuring. Address P L 597, Tribune.

CANDY SALESLADIES

Experienced, and fountain girls. Full time and short hour work. Apply Dutch Mill Candies, 3832 Broadway.

CASHIER, DEPT. STORE

General office, credit and floor cashiers; both full and part time position; West side resident preferred.
Madigan Brothers, 4030 W. Madison.

CASHIER AND WRAPPER.

Good salary. Do not apply unless expd. in women's apparel. Mangel's, 115 S. State.

CASHIER—A-1, cig. and cosmetic exp. essential. Meyer Drug, 3225 N. Ashland.

CATHOLICS—For offices, stores, hotels, rectory homes. Gilson, 109 N. Dearborn.

CLERK—N. side laundry; state age, exper., sal. expected. Address O Y 154, Tribune.

CLOAKS AND SUITS—SALESLADIES. EXPERIENCED. 3144 LINCOLN.

CREDIT CLERK-CASHIER—S. side resident. Howard Clothes, 222 S. State, Mr. Simon.

DRESS AND COAT
SALESWOMEN

for regular positions. Full time and part time. Salary and commission. Apply

SALLY FROCKS
233 S. STATE-ST., 5TH FLOOR.

DRESS SALESWOMEN

Women employed in offices who wish Saturday selling, college girls for Saturday or extra work. Good salary and commission. Apply

SALLY FROCKS
233 S. STATE-ST. 5TH FLOOR.

DRESS SALESLADIES—Full and part time; experienced; steady; good pay. Hellman's, 6755 Stony Island-av.

DRESS SHOP SALESLADY.
Must be expd.; steady; good pay.
Green's Frocks, 3405 Lawrence-av.

GENL. office work and steno.—Must be good at figures; good pay and permanent pos. for bright girl. Apply 2318 W. 13th-st.

GIRL—Wide awake for general office work, like stenography; tailoring exp. pref. 234 S. Franklin-st., 3d flr.

GIRL—General office work, typing, good at figures. Address P M 265, Tribune.

GIRL—General office work, cleaning plant experience; good salary. 740 W. 47th-street.

GIRL—FOR FOOD SHOP; EXPD. ONLY. APPLY 10 A. M. 2453 N. CLARK-ST.

GIRL—For general office work; part time. Address O M 504, Tribune.

MARRIED WOMEN

Part or full time employment offered to married women between ages 28 to 38 in the following depts.: Groceries, fruit and vegetables, dairy, candy, liquor and tobacco. Apply Central Employment office, 9:30 a. m. to 12 noon.

WIEBOLDT'S
Ashland, Monroe and Ogden

SALESLADIES

Exp. in women's apparel; for steady and extra work. Good pay. Also accessory salesladies needed.

BILLY STONE, 2732 MILWAUKEE.

MILLINERY SALESGIRL—Preferably with Michigan-av. experience; not over 25. Apply Miss Bashore, John T. Shayne & Co., Michigan at Randolph.

MILLINERY SALESWOMEN.
Experienced; steady or part time; good salary. Ruby Hat Shop, 1642 Howard-st.

MILLINERY salesladies—Expd. only; steady and extra. Foster, 1384 Milwaukee-av.

NATIONAL Cash Register Bookkeeping Machine Operators and Instructors—Full or part time. State age, experience, salary expected. Address O Y 172, Tribune.

SALESLADY—Ladies' ready-to-wear; experienced; refs. Cornell Shop, 1623 E. 55th-st.

SALESLADIES—For dress shop; exp.; good salary; steady and extra. 4025 Madison.

SALESLADIES—Dress shop; speak Bohemian; for 26th-st. Apply 4025 Madison.

SALESLADY—Better dresses; expd.; steady pos.; salary. Address O C 573, Tribune.

SALESWOMAN—For health food store; some typing. Apply 1438 N. Clark-st.

SECRETARY—Bookkeeping experience advantage. $12 wk. 531 N. La Salle.

STENOGRAPHER—College graduate; typing and shorthand. Excellent opportunities offered. Plant offices located in east, south, and middle west. Call F. A. Jorgensen, Hotel La Salle, Tues. or Wed. for appointment and interview.

STENOGRAPHER AND ASSISTANT BOOKKEEPER—18 to 24, good penman; good at figures. Apply in own handwriting stating nationality and religion. ADDRESS O M 595, TRIBUNE.

STENOGRAPHER-Typist—Experienced, competent; permanent; small office; near north side. Address O M 506, Tribune.

STENOGRAPHER—Lumber experience necessary; loop office. State age, exper., ref., sal. wanted. Address O Y 160, Tribune.

STENOGRAPHER—With a good knowledge of English and some bookkeeping. State salary, exp. Address P L 596, Tribune.

STENOGRAPHER—Real estate office; S. W. side; sal. $20 wk. Kindly state age and exp. Address O M 505, Tribune.

STENOGRAPHER—Experienced; must be accurate and efficient; Not over 25. General Binding Corp. 231 S. Green.

STENOGRAPHER—Thoroughly experienced; for temporary position. Nevada 0776.

STENO.—H. S. grad., '41; exp'd shorthand, transcription. Address O L 175, Tribune.

TYPIST

Permanent short hour typist; prefer experienced woman, 25-35 years old. Apply Employment Office, 3d flr., Marshall Field & Co.

TYPISTS for billing—No exp. necessary; 40 hr. week; permanent position. N. Shure Co., Adams and Wells.

TYPIST-steno.—Beginner; general office routine. Give details, salary expected. Address O X 552, Tribune.

TYPIST—Office work; bright beginner. Edward Don & Co., 2213 S. La Salle.

YOUNG WOMEN
$90 PER MONTH

Ages 18 to 23, high school graduates for our Automatic Operator's Training School. Instruction free; class just forming; no experience necessary but typists preferred; starting salary rating upon graduation $90 per month. Apply

WESTERN UNION TELEGRAPH CO.
Traffic Department, 417 South La Salle.

YOUNG WOMEN
AGES 18 TO 23

For light office work; permanent; high school education; no experience or training necessary; opportunity for advancement to operating positions. Night work at first; rating $70 per month to start. Apply

WESTERN UNION TELEGRAPH CO.
Traffic Department, 417 S. La Salle.

YOUNG WOMEN

A variety of positions are available such as: Filing, order filling, stock, wrapping, and sales clerks. Liberal starting salary with good future. Apply 4th floor, Administration Bldg.

MONTGOMERY WARD
619 W. CHICAGO-AV.

Executives and Managers.

Hotel Housekeeper

For Chicago residential apartment hotel—The position is permanent and offers a satisfactory salary to one with definite experience in this work. Reply giving experience, age, marital status and telephone number. Address G X 449, Tribune.

INFANT and Children's wear buyer—Must know resources, high grade middle west department store; all replies held strictly confidential. Address H D 20, Tribune.

Professions and Trades.

ALTERATION HANDS

and drapers, expd. on high grade merchandise. Apply Powell's, 700 N. Michigan.

ALTERATION WOMEN—EXPERIENCED IN RETAIL READY TO WEAR; ABLE OPERATE POWER MACHINES; STEADY EMPLOYMENT. APPLY MR. BRODY, 10 A. M.-1 P. M., 6638 S. HALSTED.

BEAUTY OPERATORS—Here is an opportunity for 2 hi-class operators and 1 manicurist not to be found every day. Why not investigate for yourself! Swain's, 130 N. Oak Park-av., Oak Park.

BEAUTY operators—2 apprentices; $12 and comm.; steady. 4645 Sheridan.

BEAUTY operator—All around; 2 steady; 1 part time. 46— N. Kedzie. Main shop.

BEAUTY operator—Steady position. 5 day week; salary $20 and comm. 2505 W. 63d.

BEAUTY operator—All around; steady work. Only exp. need apply. Beverly 0231.

BEAUTY operator—Exp.; steady or part time; sal. and comm. Buckingham 6864.

BEAUTY operator—All around; 4 years' exp. 1549 Elmdale-av. Longbeach 3659.

BEAUTY operator—Exp., all around, steady work, $18. Apply 1522 Devon-avenue.

BEAUTY operators—Exp.; all around; steady and pt. time. 1613 W. 63d. Rep. 2400.

HELP WANTED—WOMEN.

Professions and Trades.

BTY. Oper.—2; stdy.; exp.; full or pt. time. 1627 W. BELMONT. BUCK. 2468.

CAKE ICERS.

Expd. preferred. Day or night work. Good pay to those who qualify. Must be neat. Apply 9-11 a. m., 4822 Lincoln-avenue.

CANDY PACKERS—Ideal working conditions. 4th fl., 1933 S. HALSTED.

CHEMIST—Graduate; excellent opportunity in control laboratory work. Plants located in east, south, and middle west. Call F. A. Jorgensen, Hotel La Salle, Tues. or Wed. for appointment and interest.

CHOCOLATE DIPPERS 1 hand; and cream rollers, experienced; gd. wages. Boulevard Candy Co., 1925 S. Western-av.

CLOTH SAMPLE pasters—Experienced. Strong Garment Co., 2352 W. Cermak-rd.

COIL PICKERS—Laminators, solderers; yg.; 30c hour to start. 1522 N. Carlk.

CURTAIN girl—White; exp. stretcher. 3134 Southport-avenue.

DIETITIAN—Grad., or capable exp. mgr. for refined tea rm. College town. State age, exp., refs. Address O Y 585, Tribune.

FLOWER BRANCHERS

Experienced girls only need apply. Select Novelty Mfg. Co., 421 S. Market, 2d.

FUR FINISHERS Apply Tues. Mr. Lee, Evans Fur Co., 36 S. State, 5th floor.

FUR finishers—Expd. Thomas E. McElroy Co., Stevens Bldg., 17 N. State-street.

FUR FINISHER.
1634 Devon-av. Sheldrake 2454.

FUR FINISHERS—Apply Tuesday, Mr. Lee, Evans Fur Co., 36 So. State, 5th floor.

GIRLS—Not over 27, to learn trade in china factory. Light, steady work, 30c hr. to start. Address O D 550, Tribune.

GIRLS, WHITE, TO LEARN PRESSING, DRY CLEANING PLANT; GOOD PAY WHILE LEARNING. CALUMET 4209.

GIRLS—For light factory work. Give exp. and phone no. Address O K 84, Tribune.

GIRLS—For general factory work. Turner Mfg. Co., 2309 S. Keeler.

LAUNDRY press operator—Also a checker; good pay. Rainbow Ldry., 4307 Division.

MANICURIST—Exp.; select client.; Hyd. Pk.; air cd.; gd. sal. Address O Y 352, Tribune.

Millinery Turban Makers

MUST BE EXPERIENCED.
BI-REL HAT CO., 630 W. JACKSON-BLVD.

MILLINERY MAKERS

Exper. on better pattern hats. Excel. sal. Lorraine Hat Shop, 32 W. Randolph.

MILLINERY makers and trimmers—Exp.; come ready for work. Abrams Brothers, 65 E. Randolph, 3d floor.

MILLINER—Must be thoroughly expd. copyist. Nellie Bow, 15 E. Washington.

MILLINER—Copyist; experienced; also apprentice. Call Hyde Park 7075 Tuesday.

MILLINERY MAKER — EXPERIENCED. Bess Marcus, 15 E. Washington-st.

NURSE—Grad.; also pract. nurse for nursing home; north side; excel. sal. Apply between 1-5 p. m. at 5632 Sheridan-rd.

NURSE—Experienced on mild mental cases. Good pay, full maintenance. Apply after 9 a. m. 741 Diversey.

NURSE—Und. gr. in nursing home; $45 mo., maint.; give ph. Address O Y 528, Tribune.

OPERATORS—EXPERIENCED.
You can make more than $20 per wk. on our jackets and skirts; steady until next year. OLANDO, 1318 Milwaukee.

OPERATORS, 20—EXPD.

on ladies' dresses; steady work, good pay. Rainbow Garment, 1725 W. North-av., 2d fl.

OPERATORS—(10). exp. on brassieres or corsets; also exper. examiners; highest guaranteed wages; steady work. Carmen, 506 S. Wells.

OPERATORS—Skirts, jackets, slacks. Exper. making whole garment. High pay-bonus arrangement. Diane Co., 212 S. Market-st.

OPERATOR — Experienced on felling and fastener machine; steady work. J. Shifrin, 329 W. Monroe, 7th floor.

OPERATORS
for hand embroidery on sweaters. Vienna Art Knitting Mills, 115 S. Market.

OPERATORS—Experienced on single needle Singer sewing machines. 615 N. Aberdeen-st., 4th floor.

OPERATOR—Experienced on Merrow, Union Spec. and single needle on knitted shirts. 1319 S. Michigan, 5th floor.

OPERATORS.
Single needle; experienced on wash dresses. 3021 N. Pulaski-road.

OPERATORS on jackets—Steady; new machines. Crestwood, 414 S. Franklin.

OPERATORS—Experienced on quilted robes. 234 S. MARKET, 3D FLOOR.

OPERATORS—Exp. on housecoats; gd. pay; steady. Silverstine, 213 Institute-place.

OPERATORS—White; single needle; on wash dresses; exp.; steady. 404 S. Racine, 3d.

OPERATORS—Single needle; young, white; good pay; clean shop. 519 S. Green, 2d.

OPERATORS—Stayer-wrapper mach. and floor girls. Exp. 4:30-11 p. m. 1755 N. Monitor.

OPERATORS

Starting new season, can supply steady work for 60 operators experienced on wash dresses. Bonus, high piece rates. Apply Smoler Bros., 2300 Wabansia

PHOTOGRAPHY—Expd. girl for all around studio work. Call Austin 2365, 2 to 5.

PRESSERS—Exp. on men's shirts. Wimbledon Shirt Co., Room 878, Merchandise Mart.

RADIO COIL WINDERS, SOLDERERS, FINISHERS, TESTERS. APPLY 1811 THOMAS-ST. S.-W. INDUCTOR CO.

SEWING MACHINE OPERATORS.
Exp. on single needle and binders. L. & L. MFG. CO., 1131 N. Ashland-av.

SEWING machine operators—Expd. piece work; starting, 40c hr.; night shifts. Glovemakers, Inc., 2635 N. Western.

SHOE operators and packing room girls—325 W. Madison, 3rd floor.

Household Help.

COUPLES — FOR ADVERTISMENTS FOR Couples see separate subheading "Couples" immediately following this subclassification.

CAPABLE girl—Experienced; A1 cook, genl. housework; 1 child 5 years; stay; own rm. Near N. S. $12. Whitehall 4662.

COOK AND HOUSEKEEPER—1st class, col.; new house, small family; Sun. and Thurs. off; stay or go; best wages to right person; give exp. and refs. Write Mrs. Lewis, 400 Sunset Lane, Glencoe.

COOK-GENL. HSWK.

Experd.; white; own room, bath; 2 adults; $12 to $15 wk.; refs. Plaza 2533.

COOK and Laundress—Excellent, good manager capable, dependable; city refs. nec. Other help kept. Stay; perm.; gd. sal. to right party. Forest 4092. Bramson.

COOK, lt. hswk.—White. Also a 2d maid, expd.; no ldry.; own rm. and bath; 4 adlts. $16 and $12. Address O M 592, Tribune.

COOK—Exp.; also 1st floor work; clean, neat; own rm., bath, radio; good ref.; $65 mo. 6727 Bennett. Hyd. 7909.

COOK—Genl. hswk.; white; excel. position; own room, bath; good salary; no laundry. 2440 Lake View, Apt. 12B.

COOK, HOUSEWORK, NO HEAVY CLEANING, NO LAUNDRY. OWN ROOM, BATH. REFERENCES. $15. MIDWAY 3776.

COOK—Gen. hswk.; no ldry.; no windows; own rm., bath; 3 adults; $12. Grace. 1588.

COOK—Gen. hswk.; 20-30 yrs.; white; own rm., bath; $12. Bev. 2440 until 12.

COOK—Plain; experienced genl. hswk.; own room-bath. $10. Midway 1105.

DOMESTIC—2 girls, 20-35, same bldg. exp. gen. hswk., best home, own rm., radio, gd. salary, reliable, gd. ref. Rockwell 8997.

DOMESTIC—Gen. hswk., no windows, no ldry.; good cook, own room, bath; 1 girl, age 9; city refs. req. $12-$14. Ard. 3786.

DOMESTIC—Girl; wht.; expd.; no cooking; own room and bath; $10-$12. Grace. 9487.

DOMESTIC—Assist care 3 children; no ckg.; no wind.; stay; good sal. Bri. 3836.

DOMESTIC—Gen. hswk., pl. cook.; 1 child; own rm., bath. 5430 Harper. 2d. Fair. 5034.

DOMESTIC—White; exp. lt. hswk.; 16 mo. child; full charge; stay; $10. Nevada 5919.

DOMESTIC—Under 35; own rm., bath; good sal. Midway 6424. 5807 Cornell. 3d.

GEN. hswk.—Wh.; no cook.; lite laun.; own rm.-bath; excel. sal. Midway 0776.

GEN. HSWK.—ADULTS; OWN RM., BATH; GOOD PAY. SUNNYSIDE 4799.

GEN. HSWK.—18-45 yrs.; assist child; excellent home; own rm., bath. Pla. 1326.

GEN. HSWK.—18-30; no ck.; lgt. ldry.; 3 child.; stay, go; $8-$10, bonus. So. Sh. 1154.

GEN. hswk.—Wh., young; go or stay, 2 children. 2711 N. Dayton. Grace. 2457.

GEN. HSWK.—Wh.; no ldry.; own rm., bath; 1 child. Dorchester 0583.

GEN. HSWK.—20-35, wht., own rm., bath; pl. ckg., no ldry., 3 yr. ch., $10. Ken. 4419.

GENERAL housework, assist infant; own room. Ardmore 6664.

GEN. hswk.—Wh.; assist with 1 child; own rm., bath; light ldry. Hyd. 6370.

GEN. HSWK.—Colored; no cooking; lgt. laundry. Stay. $9. Rogers Park 2768.

GEN. hswk.—Exp.; gd. cook; refs; 3 school child.; stay; own rm., bath. Lak. 3229.

GEN. hswk.—No ldry.; own rm.; radio; stay; $10 to $12. 506 Roscoe. Bitt. 1050.

GEN. hswk.—Stay; own room and bath; 3 adults; gd. salary. 418 Wellington.

GENL. hswk.—White; expd.; sm. apt.; 1 child; no ldry.; stay; gd. salary. Bit. 6390.

GEN. hswk.—18-35; exp.; no ldry.; own rm. Stay. $10. Bri. 1699. 1452 Granville, 1st.

GENERAL hswk. White, exp.; assist cooking; 1 child; stay; $12. Lincoln 3789.

GEN. HSWK.—Afternoons; $6 week; no Sundays; good ironer. Hyde Park 6869.

GENL. hswk.; ckg.; own room and bath; $10. Nathanson. 5100 Kimbark. Dor. 1204.

GEN. hswk.—Personal laun., newly furn., lge. priv. rm. and bath. Good sal. Shel. 4024.

GEN. hswk.—Woman; wh.; asst. cooking; 3 adults; go nites; $10. Beverly 0923.

GEN. hswk.—Plain cooking, stay, own room; $8. Shlaes. 4906 Drexel-blvd. Kenwd. 9683.

HELP WANTED—WOMEN.

Household Help.

GENERAL hswk.—White: 2 in family; small modern house. $16. North Shore reference required. Write Box 14, Lake Forest, Ill.

GEN. hswk.—White: expd. cook, under 40; like children; no hvy. wk.; no ldry.; city ref.; stay. Top sal. to right person. Bri. 5602

GENL. HSWK.—Wht.: no cooking; laundress empl.; 2 children, 4 and 16 mos.; lovely rm. and bath; $9. 30 N. Lotus. Col. 5193.

GENL. hswk.—Wht.: 19-35; stay; plain ckg.; no ldry.; good wages; 1 child. Bit. 4762.

GIRL—White: light hswk.; no heavy cleaning; exper. with 1½ yr. boy; own room, bath, radio. $11. MIDWAY 3635.

GIRL—White: general housework; between 25-35 years; no laundry; no windows; wages $12-$15. Longbeach 8269.

GIRL—GEN. HSWK.: 2 children; no ldry.; no cooking; stay; own rm. S. Pearl. 1142 S. Keeler. Kedzie 2766.

GIRL—Exp., light hswk., plain cookg., 1 schl. child; own rm.-bath-rad. Other help; $12. 6846 Paxton, 1st. Pla. 8814.

GIRL—For genl. hswk. and cooking; 3 in family; stay or go; $14-$15 wk. Lorsch. 2016 Le Moyne between 1 and 6.

GIRL—Wht.: exp.; gen. hswk.; no ldry.; assist cooking; 3 adults. Wilmette 4519.

GIRL—Pl. ckg., care baby; own rm., $10. Ofc. of bldg., 2316 Sunnyside. Lon. 7821.

GIRL—WH.: LIGHT HSWK.; 3 YR. OLD CHILD; STAY; $8. HOLLYCOURT 7124.

GIRL—2d, light hswk., school children. Own rm. $7. Sheldrake 3103, Mittelman.

GIRL—White, general hswk.; stay; $12 start. Small family; references. Mansfield 6052.

GIRL—Wht. or colored; stay or go. Gen. hswk. Lite laundry. Ph. Graceland 9264.

GIRL—Colored; hswk. and assist with baby; stay; $7 week. Buckingham 0853.

GIRL—Wht., 4 days wk., full charge, exp. with child. 3½ rm. apt. Fair. 2018.

GIRL or woman—Wht.: assist mother with 2 yr. child; other help; $6; stay. Man. 5266.

GIRL—White: 20-30; exp.; no hvy. hswk.; plain ckg.; 3 in fam. $14. Rockwell 7407.

GIRL—General housework; personal ldry.; stay; good pay. Saginaw 0671.

GIRL—Wh.: care 2 children and 2d fl., help serve; own rm., radio, $12-$14 Rog.P. 3033.

GIRL—WHITE, GENERAL HOUSEWORK. No laundry. Stay. Buckingham 5046.

GIRL—White; genl. hswk.; plain ckng.; stay; own room; good salary. Kenwood 7160.

GIRL or woman—Wht.: care 2 yr. old; no hswk.; stay; good home. Fairfax 9041.

GIRL—Gen. hswk.; pri. rm. and bath, $10 wk. Pers. ldry. Delaware 8127 after 10.

GIRL—Genl. hswk., own rm.-bath, new home. $8 wk. and bonus. Keystone 1771.

GIRL—Hswk., wh., own room. No ckg. Gentiles. 3 adults. $8. 1631 Nagle-avenue.

GIRL—Wht.: 21-30: general hswk.; own rm. and bath; no ldry.; $12. Fairfax 5895.

GIRL—White: general hswk.; stay; experienced with children. $12. Wilmette 1675.

HSPKR.—White; 1 child; stay; good salary. Normal 4396.

LIGHT hswk.—No ckg.; no washing; hrs. 1 to 5; $5 week; no. side. Longbeach 5272.

MAID—Refined; gen. hswk.; no ldry.; Dr.s' home; $10-$12; stay. Juniper 0868.

MAID—Own rm., bath; no ldry.; 3 in fam.; gd. wages. 5053 Drexel, 2d; 4 to 8 p. m.

MAID—White, under 40; good wages. 2430 Lakeview, 4th apartment.

NURSE girl—Under 35; German speaking; 3 children, 8, 5, 3 yrs.; $15 week; good home; stay. Beverly 5470.

NURSEGIRL—Wht.: 20-30; must like children; no laun. or heavy work. Other help kept. Own rm.; $12. Edge. 1022.

NURSEMD.—Wh.: no hswk.; thoro. exp. only; full chg. 4 yr. ch.; $12; own rm. Sag. 7891.

NURSEMAID—White; stay or go; 7 yr. old child. Call Fairfax 5100, apt. 304.

NURSEMAID—White; exp.; refs. Call Fairfax 8782 after 9:30 a. m.

NURSE—White; neat, 35-45; own rm.-bath; stay; $12. Other help. Plaza 4949.

WOMAN—Over 25; take care of child 1½ years; light housework; no cooking; stay. North side. Call Lincoln 5253, between 12-4 p. m.

WOMAN—TO DO LIGHT HOUSEWORK AND BE COMPANY. STAY NIGHTS. GOOD HOME. MRS. GRAFF. 1020 W. 68TH-ST.

WOMAN—Refined colored; genl. hswk., plain

WOMAN—35-40, wht.; motherless home, 4 children. No obj. to child. Monroe 7890, ck.; own rm.-bath; dr.'s home. Rad. 6171.

WOMAN—White, gen. hsewk.; care child 17 mo.; go. Call between 4-8. Rogers Pk. 4019

WOMAN—Marr., for maid work in rmg. hse. exch. for kit. apt. 5101 Kenmore.

WOMAN—35-45; lt. hswk; boy 6; mother [widow] emp.; gd. home; N. S. State 1951.

WOMAN—Middle age; genl. hswk., care of child, age 3; stay. Mer. 9339, after 6 p. m.

A ROOM, bath and radio and $12 weekly for cooking and helping other girl keep a new apt clean. White. Hyd. Pk. 7557.

THE TRIBUNE OFFERS SPECIAL LOW rates to persons advertising for positions. For further information stop at Want Ad office, Madison and Dearborn streets, or in the lobby of Tribune Tower.

Couples.

COUPLE—White, married, middle aged; woman to do housework, man to take care of lawn, flowers, etc. on estate. State salary. Address O M 596, Tribune.

COUPLE—White; gen'l hswk.; good cook; exper. lic. chauffeur; small family; N. Side; recent refs. Address P L 561, Tribune.

COLORED man and wife—For rooming house. Must be handy with tools; collect rents. Address O L 193, Tribune.

ELDERLY couple to take full charge of kitchenette rooming house. Man must be handy with tools. Two rooms and $50 per month to start. Call at 4234 Drexel-blvd.

ELDERLY; manage rmg. hse.; handy man; apt., sal.; no chil. 6246 Stony Isld., 10 a.m.

COUPLE—Care for rmng. hse., $12 wk. and rms. Inf., 1540 N. Dearborn-st.

Clubs, Hotels, and Restaurants.

B/G FOODS INC.
Attractive opportunity to learn waitress work with outstanding organization of national reputation. Beginning class affords week's special instruction. Full pay while learning. Applicants with pleasing personality desired; must also possess background of good home training; 2 years high school; ages 18 to 30. Interviews TUESDAY morning. Miss Adams, 174 W. Randolph-street [2d floor].

BEGINNERS
to work as waitresses week-ends or full time. North or South.
5442 LAKE PARK-AVENUE.

BUS girl—Over 30; no Sundays. W. C. Philips, Harmony Cafeteria, 15 S. Wabash.

CHECKROOM, cigarette girl—Also girl, cigar counter experience; young, attractive; nights. 1614 Howard. After 6 p. m.

COOK Exp. white woman; hours 11 a. m. to 7:30 p. m., 5 day week; must have steam table and short order experience. Mr. Polter, phone Portsmouth 9344.

COOK—At once, with some knowledge of baking. Good pay. 2701 Milwaukee.

COUNTER girl to work breakfasts, 6 to 2. Cafeteria. 721 N. Clark-street.

COUNTER GIRLS [2]—SMALL SIZE—Exp. Clyde Sandwich Shop, 930 E. 47th-street.

DISHWASHER—Kitchen work; white; days; good pay. 1036 W. 31st-st. after 12 noon.

FOOD checkers, cashiers and waitresses for large west side restaurant; both day and nite positions; good salary and advancement. Will train if necessary. See Mr. Niesen at 3950 W. Madison-st.

FOUNTAIN girls [2]—Exp. pref.; full time; good pay; age 22-30; prefer girls living in Austin or Oak Pk. dist. Iceland 6421 North-av.

FOUNTAIN GIRL—Exper.; eves. 5-12; no Sunday work. 5501 N. Clark. Longb. 5086.

GIRLS
TO LEARN WAITRESS WORK.
APPLY 3938 W. MADISON-ST.

HOTEL maids, moppers, and scrubbers—Day or night work; $65 and $70. Rm. 300, 123 W. Madison.

HOSTESS—Tall, 22-25; must have excep. personality, appear. 1614 Howard. Aft. 6 p. m.

SODA DISPENSERS
Experienced in luncheonette; good salary. Apply at store nearest your home.
Adler Drug Co., 2065 N. Clark-st.
1039 Bryn Mawr-av. 6800 Sheridan-rd.

SODA fountain girls—Experienced; good pay and hrs. Meyer Drug, 5601 W. Lake.

WAITRESSES and fount. girls—8 to 5; no Sun. Hob-Nob, 175 W. Jackson, So. lobby.

WAITRESSES—Exp.; white; salary and tips; steady work. 2758 W. North-av.

WAITRESS—Experienced. 828 E. 63d-street.

WAITRESS—Experienced; nights; 6 days. 1608 W. 63d-street.

WAITRESSES—Exp. No Sunday or holidays. $12 wk., tips, uniforms. 4553 Lincoln-av.

WAITRESSES—EXPERIENCED. Terminal Restaurant, 2529 N. Kedzie.

WAITRESS—For day or night. With or without exp. Good sal. 1000 W. Taylor.

WAITRESSES—Part time; experienced; no Sundays. The Hut, 175 W. Washington.

WAITRESS—Small, neat; some exp.; mod. shop; tips, sal.; so. Hyd. 9632. 5-10 p. m.

WAITRESS—Exp.; hours 4:30 to 8:30 p. m. Apply after 10 a. m. 7301 Sheridan-road.

WAITRESS—With or without experience. Barnett Coffee Shop, 1456 E. 53d-st.

WAITRESS—Exp.; short hour luncheon job; 5 day wk.; no Sundays. 473 E. Ohio-st.

WAITRESS—Exp.; no Sun.; holiday; short hrs.; apply 549 E. Illinois-st.

WAITRESSES—Expd.; long and short hours; no Sundays; good pay. 201 E. Grand.

WAITRESSES—Good salary; early shift; no Sun. or holidays. 186 W. Adams.

WAITRESSES—Experienced. Beacon Restaurant, 219 N. La Salle-st.

WAITRESS—Exp. Apply Town Pump, 6348 N. Western, after 9 a. m.

WAITRESSES—Short hrs. 11 a. m. to 2 p. m. No Sat. or Sun. 333 N. Wells, opp. Mdse. Mt.

WAITRESS—Expd.; no nights or Sundays; $14 wk. plus meals. 24 E. Jackson.

WAITRESSES—Exp. or inexp.; earnings $25 per week. Gordon's, 1010 Rush-st.

WAITRESSES.
Apply RICKETT'S, 103 E. Chicago-av.

WAITRESSES—Exp. or inexp.; age 18-25; neat. Triangle, 225 S. Wabash.

Horse Sense Answers

1. Aster
2. Corn meal
3. Aluminum. It comes from the Aluminum Company of America
4. Fox
5. Sewing
6. [a] Illinois—third [x]
   [b] California—fifth [z]
   [c] Pennsylvania—second [w]
   [d] Ohio—fourth [y]
   [e] New York—first [v]

HELP WANTED—WOMEN.

Clubs, Hotels, and Restaurants.

WAITRESSES—Experienced. Full or part time. Good pay. Steady. Apply 8 a. m. Tues. New STINEWAY DRUG, CLARK and MADISON

WAITRESSES
Permanent; full time; counter; no night or Sunday work. Not over 30. Apply to Mrs. M. Smith, main floor, retail store, after 9:30 a. m.
MONTGOMERY WARD & CO.
619 W. CHICAGO-AV.

WAITRESSES—18-30, expd.; short hours, for lunch service. No Sundays. 45c per hour. Merchandise Mart Drug Store. Wells-st. entrance. Ask for Miss Hedges.

WAITRESSES
Exper.; steady; good working conditions. BLOCK'S REST., 116 E. Cermak-road.

WAITRESS—Exp.; noon hours only, 10:30 to 2; no Sat. or Sun.; good pay, uniforms supplied. 116 S. Clark, 2d floor.

WAITRESSES—Neat appearing; salary $12 wk. See Mrs. Hume between 8 and 11 a. m. and 2 and 4 p. m. 164 N. State.

WAITRESSES—White, positively good money making oppor. Trinity Batt's Restaurant, 2006 S. State-st. Victory 9449.

WAITRESS AND COUNTER GIRLS. Exper. unnecessary; exc. wages, tips, uniforms and meals. Nights. 633 N. Ogden-av

WAITRESSES—EXP.; FOR DAY AND NIGHT WORK. 33 N. KEDZIE.

WAITRESS—Experienced; short hours. 500 N. Dearborn-st. Room 424.

WAITRESS—6 days week; $15. 2406 Southport.

WAITRESSES—Exp. only; day or nite work; gd. pay. Burlington Diner, 4183 S. Halsted.

WAITRESS—Must be exper. in restaurant; days; no Sundays; $15 wk. 901 S. Kedzie.

WAITRESSES—For new Kosher style delic.-restaurant. Goldbergs, 1036 Bryn Mawr.

Saleswomen.

CHRISTMAS CARDS. BIG COMMISSIONS!
The Leader Leads Again!
Profit with PROCESS
When your prospects see these exquisite cards and learn the low prices, they may not believe their eyes unless you repeat the offer to them. But, boy, how they buy when they find out it's fact—not fiction.
FIVE Outstanding Name Imprint Lines. Including the knockout array of
50 for $1.00 Commanders
Also eight low priced box assortments, including the new, dazzling, beautiful
GLAMOUR BOX
When you handle the PROCESS line Every one buys! You rake in the money! Get started NOW. Come in to one of our branch offices TODAY!
The Process Corporation
Loop: 209 S. State, Republic Bld., R. 1800.
South Side: 841 E. 63d-st. Suite 425.
North Side: 4554 Broadway. Suite 374.
Northwest Side: 4408 Milwaukee-av.
Evanston: 1618 Orrington-av. Rm. 322.

CHRISTMAS CARDS.
Sell beautiful Xmas cards. Low as 50 cards with name for only $1. No experience needed. Show FREE SAMPLES in your full or spare time and watch the orders roll in. Big profits. Call or write at once.
GROGAN CO.
GREETING CARDS HEADQUARTERS.
30 E. ADAMS, AT WABASH.

CHRISTMAS CARDS, 50 FOR $1.
Make easy cash earnings now. Show sensational new 21 card $1 assortment. Pays 50c profit. Also easy orders for Personal Christmas Cards WITH NAME, low as 50 for $1. Highest profits. Many other money makers. Come in or write for free samples.
WETMORE & SUGDEN, INC.
7 W. Madison, Rm. 1407. Ph. State 7629.

CHRISTMAS CARDS
Represent factory for better values and bigger profits. Complete line from 50 for $1 personals up to finest engraved greetings. Also 8 big value box assts. FREE samples. Part or full time. Write or call STAUDER ENGRAVING CO.
Loop office, 82 W. Washington, Rm. 625.
Factory office, 4130 Belmont, Chicago.

CHRISTMAS Cards—Famous profit line. Boulevard, 218 S. Wabash. Dept. CT-831.

VACANCY Sept. 8 for educated woman, 26 to 40, with above average intelligence; permanent position leading to executive work in nat'l publishing house. To qualify must be able to meet public easily and assume responsibility. Above average percentage income and attractive drawing account arrangement. For immediate personal interview, address O L 123, Tribune.

SENSATIONAL CHRISTMAS CARD IDEA—"Personalizes" greetings to friends, relatives. Exclusive metallic seals come FREE with smart 21-card $1 assortment. 50c profit. Name imprinted. Xmas Cards, 50 for $1. Personal Stationery, 11 other fast sellers. Exp. unnecessary. Samples on approval. Friendship, 219 Adams, Elmira, N.Y.

LADIES (4)
do contact work for a leading home portrait studio. No experience necessary. No age limit. $12 wk. and bonus. Call bet. 9 and 10:30 A. M. Mr. Wood, Marquardt Studio, 1607 W. 63d. Prospect 2075.

YOUNG ladies—Ages 18-23; neat, extremely nice looking, pleas. personality, and good educ.; to travel Boston, New York in summer and Calif. in winter, doing contact work for publishers; transportation paid.; immed. cash draw. acct. Apply R. C. Hodge, Maryland Hotel, 900 Rush, 10 a.m.-4 p.m.

SELL CHRISTMAS CARDS. 50 cards with name, $1.00, with metallic underlays, embossing and cut-outs. 14 other assortments. Outstanding 21 card box. Large comm. No exp. needed. Free samples. Southern Greeting Cards, Dept. 208, Mehphis, Tenn.

IMMED. opening Prot. Christian woman—Exp. in or trained for ministry or religious work. Edu. sales position calling on church members only. Guar. income, comm., bonus. Future. Address O M 392, Tribune.

WOMEN WANTED—To sell Silk and Nylon hosiery; part time permitted; large profits. Don't delay. Call for appointment today. Percentage. Miss Brent, Central 0748.

WOMEN—Sell nationally advertised dresses; start a business at home. No money needed. Unsold dresses returnable. Percentage. Gramont Dress, 6 W. Randolph.

BETTER type women—Active in organization work; show our dresses to your acquaintances. No investment. Return privilege. Percentage. Miss Mock, Central 2753.

OPERATE a dress shop—New line of beautiful fall dresses in novelties, woolens and crepes. NO CASH NEEDED. Return privileges. Lge. percent.; refs. Address O S 570, Tribune.

Miscellaneous.

GIRLS FOR PACKAGING COSMETICS.
Experience not necessary, but preferred. Pleasant working conditions. Good salary.
Apply 9:30 a. m. Tuesday.
LUCIEN LELONG, INC.
341 E. OHIO-ST. 2D FLOOR.

WE can use about 25 girls under 21 for factory work on assembling. Good opportunity for those interested. Steady employment; working night shift. State age, height, and weight. ADDRESS O X 132, TRIBUNE.

7 LADIES—Distribute free samples; Watawax. Local or travel; no exp. nec.; steady; sal. $12 and bonus over weekly earnings. $18. Thompson Distrib. Co., 4804 Madison.

WOMAN—Or cpl., und. 40, exp., to manage 60 unit furn. apt. bldg.; salary and apt.; give ref., snapshot. Write P. O. Box 326.

GIRLS—For checkroom work. Apply 7:30 p. m. Colosimo's, 2126 S. Wabash.

GIRLS FOR USHERETTES—18-21 YRS. Studio theater, 66 E. Van Buren.

Employment Agencies.

FILE CLERK, $75
TYPISTS—Beginners and exp. ... $65-$75-$18
MESSENGER-FILE—Beg. or jr. $15-$16-$18
BEGINNER OFFICE GIRLS—H. S. gds. ... $60
COMPTMTRS.—Beg., $73-$78; exp. ... $20-$22
Industrial first aid nurse; tr. ... $25
RELIANCE [Miss Young], 32 N. State.

REDFIELD PERSONNEL
STENO.-SECY.—5 day wk.; loop ... $100
STENO.-DETAIL—Loop ... $90
COMPTOM. OPER.—South side ... $100
BEGINNER COMPTOMS., TYPISTS, STENOS., and CLERKS ... $75-$100
5 S. WABASH. SUITE 1511.

SECY.—GOOD AT FIGURES ... $130-$150
STENOGRAPHER—YOUNG ... $80
15 TYPISTS—BEGINS. & EXPD. ... $65-$85
COMPTOMETER OPRS.: BEGINS. ... $15-$18
GEN'L OFC. CLK.—DETAIL WORK ... $75
HAHN-MARTIN. 7 SO. DEARBORN-ST.

Business Woman's Exch.
OFFICE POSITIONS EXCLUSIVELY.
105 W. MADISON.

HELP WANTED—WOMEN.

Employment Agencies.

WE ARE PREPARED
TO SECURE FOR YOU
just the job you want!
LOOP COMPANY NEEDS BEGINNERS OR EXPD.
5 TYPISTS.
3 FILE CLERKS.
3 GIRLS—SOME COLLEGE, TO TRAIN AS CORRESPONDENTS.
STENOS.-MANY OPENINGS
Loop, North, South, West, Clearing.
DICTAPHONE OPERATOR—5 day wk. $100
COMPT. OPERATOR-STENO. ... $100
TYPIST-BILLER—North ... $90
LONGHAND BILLER—Loop ... $85
ASST. BKKPR.—Train for full chg. ... $80
BEGINNER COMP. OPERS. ... $70-$80
10 ASST. BOOKKEEPERS, for posting pay roll and statistical records ... $85
N. C. R. poster, $85 Swbd.-typist ... $85

FACTORY
BEGINNERS!
WE SPECIALIZE
LIGHT, CLEAN JOBS
FOR YOU!
WAGES TO 45c HR.
Some jobs+bonus; some+overtime. Either day or night work open.
LEARN A TRADE

PACKING.	BINDERY.
WRAPPING.	RIVETING.
SOLDERING.	LABELING.
RADIO WORK.	INSPECTING.
DRILL PRESS.	BENCH WORK.
HAND SEWING.	PUNCH PRESS.
COIL WINDING.	LITE FACTORY.
CANDY PACKING.	SPOT WELDING.

POWER SEWING MACHINE.

5 HOTEL SWBD. OPRS., $80
3 MANAGERS—Out of town dept. candy store exp.; under 35 yrs. ... $25-$35 wk.
FOOD CHECKER—DAYS, $18.
8 HOSP. TRAY GIRLS—No exp. ... $45, r. b.
5 NURSES AIDS—No exp. ... $50 mls.
BAKERY SALES, NO EXP., $18.
50 GIRLS—17-35 yrs.; no exp. ... $18 wk.

5 cashiers ... $18	Waitresses—Fee $5
Elev. oper. ... $75	Pantry ... $16
15 salesgirls $15-$20	Kitchen workers ... $15

OUT-OF-TOWN GIRLS
WE CAN PLACE YOU TOO
EVERY JOB GUARANTEED
CADILLAC
LEADING IN BETTER JOBS!
5TH FLOOR, 220 S. STATE

SECRETARY to President mfg. co. ... $125
SECRETARY to sales mgr. ... $100
STENO.: 2 yrs. exper.; Michigan-av. ... $90
DICTAPHONE OPER.; Michigan-av. ... $90
SECRETARY; relief; PBX ... $100
GEN. OFFICE GIRL; neat penman ... $85
EDIPHONE OPER.; financial ... $90-$100
MEDICAL LAB. TECHNICIAN ... $110
COL. GIRLS—know fashions ... $25-$35 wk.
TYPISTS; assist personnel mgr. ... $80
TYPIST; beginner; no exp. req. ... $70
LONG HAND ADJUSTERS ... $12 + bonus
COMPTOMETER OPER.; little exp. ... $75
12 High School Graduates
Insurance Co.; filing & typing; must promise to stay permanently ... $70

115 FACTORY JOBS
12 GIRLS to learn assembling ... $16 up
50 GIRLS; packing-wrapping. $16 + bonus
20 POWER MACHINE OPERS. ... $18 up
25 SOLDERERS; little exper. ... $18
5 GIRLS; learn punch press ... $14
5 labelers ... $16 Coil winders ... $18
PAPER BOX WORKERS ... $16-$24

50 JOBS FOR GIRLS
WITH NO FACTORY EXPERIENCE. FOR LIGHT, CLEAN WORK.
SALARIES, $14-$20

HOSPITAL.	HOTEL.
Tray girls.	Maids.
Maids.	Linen room.
Cooks.	Scrub women.
Nurses.	Switchbd. opers.

Cooks—Waitresses—Bus Girls—Salad Girls.
EVERY TYPE OF LAUNDRY HELP.
PROGRESSIVE
11TH FLOOR. 202 S. STATE.

MOLENE
BANKERS BLDG. 105 W. ADAMS.
STENO.—25-35; mtg. loans, $150.
Private secy.—S. S. ... $115
Steno.—Research exp. ... $115
Steno.—R. E. exp., lp. ... $100
Steno.—5 da., loop ... $100
Steno.—S. W. S. ... $100
Steno.—S. W., 5 days ... $100
Steno.—Publ. exp., lp. ... $90
Lite steno.—PBX, lp. ... $95
Steno.—Learn legal ... $85
Steno.—Ins. exp., lp. ... $85
BEGINNER STENOGRAPHERS NEEDED.
A-1 statistical typist—21-25, lp. ... $100
Typist—General office; S. S. ... $95
Typist-clk.—Handle mail, lp. ... $95
Fast typist—21-25, loop ... $90
Fast typist S. W. ... $85
Beg. typist—Learn dictaphone ... $75
Beg. typist—Learn policy writing ... $70
Typist-file clerk—Lp.; 5 days ... $80
Typist-file clerk—N. N. S. ... $80
3 file clks.—Hours 4-11; lp.; 5 day ... $70
Asst. bkkpr.—N. W.; 5 days ... $85
Asst. bkkpr.—[Beginner], lp. ... $80
Comptometer-typist—Lp. ... $90
Compt. opr.—Payroll exp.; lp. ... $80
Comptometer-bkkpr.—N. W. ... $100
Key punch opr.—N. S. ... $100
H. S. GRADS.—NO EXP., $70.

25 Stenos., $20-$30
BKPR.-STENO., ONE GIRL OFC. ... $25
15 Typists, Speedy, $18
STENO.-SECY., SOME SPANISH ... $130
SPANISH-ENGLISH STENO. ... $130
Gen. ofc. and page girls, no exp. ... $60
Key punch ... $20 Corresp. ... $20-$25
Bkpr.-typist ... $25 Compt.-typist ... $110
DICTAPHONE, $75-$110
LEDGER CLERK, ACCTG. DEPT., $90.
ELLIOTT FISHER BKPR., $25.
FAN FOLD BILLERS, $80-$100.
100 FACTORY GIRLS
NO EXP., $14-$20
HOTEL MAIDS, $50-$63
Cashiers ... $15-$18 Cooks ... $15-$25
Soda girls ... $20 Cafeteria ... $50-$75
Bus girls ... $12 Steam table ... $16
WAITRESSES; HOTEL, REST., CLUB.
Shay, 30 W. Washington

TUCKER PERSONNEL
120 South La Salle. Suite 963.
SECY. TO PRES.-ADV. CO. ... $145
SECY.-BKKPR.—MICHIGAN-AV. ... 125
STENO., DETAIL—LOOP ... 125
STENO.-PLUG. BD.—LOOP ... 100
SECY.—FAR SO. SIDE ... 100
Steno.—Keep Records; 1 girl off ... 95
Steno.—For Personnel Dept.—5 Day ... 85
Steno.—Publishing Co.; Michigan-av. ... 85
Steno.—Beg. for Small Office ... $65-70
BURRS. M. H. BKKPR. NO. 7600 ... 120
TYPISTS PLUG BOARD—LOOP ... 90
PAYROLL CLK.—KNOW CAL. ... $85-110
TYPIST-BILLER-FIG. DISC.—N. W.
COMP. OPERS.—BEG.; EXP.; WEST. Open
6 Typists—Beg.; Exp.; Various Locations.
OFFICE GIRLS—NO EX. NECESSARY.
CENTRAL 3663.

ZINSER PERSONNEL SERVICE.
Comptometer oprs.
Stenographers; export exp.
Typists & Typist Billers.
Home Economics; beginners.
Statistical & File Clerks.
Stenographer—University tr.
Bkkprs.; knowl. of stenography.
Spanish stenographer-secy.; s. w.
Beginner stenographers & typists.
Bkkprs.; able to take full charge.
Casualty compensation underwriter.
Ass't librarian—Science background.
Home economist lecturer; out of town.
Swbd. opr.—Recep. knowl. stenography.
140 S. DEARBORN-ST. ROOM 1549.

STENO. - bkpr. - corresp. - sales, $130. PRICE clk.; gd. at figs.; Prot., $90. ACCT. stock records, perpet. inventory, $150. REC'V'G man, $110. SHIP. clk., $100. Collec. investig.; und. 30, $125. JR. ACCTS., $100. GEN'L OFFC. clks., some accounting, $100. FAST TYPISTS, $104. STENOS., $90-$125. CASHIER-TYPIST, $85. BOYS, office and stock, $65-$80. UNIV. GRADS., trainees; gentile, $125-$200. ASST. TO PROD. MGR.; mech., $130.
OCCUPATIONAL. 310 S. MICHIGAN.

ACCOUNTING Clerk, 22-25 ... $100 to $112
COMPTOMETER OPR., lite bkkpg. ... $110
COLLEGE GRAD., Acctg. major ... $112
2 BEGIN. Compt. Oprs. from $75 to $110
6 BEGINNER STENOS., from $65 to $90
SALES—Beginner and exp. ... to $85
15 TYPISTS, Beginners ... $65 to $85
STENO.-SECTY., 24 to 30 yrs. ... $110
STENO.- RECEPTIONIST, Beginner ... $ 80
LEGAL STENO., Young ... $ 95
A. J. McCOY & ASSOC., INC.
SUITE 1130. 140 SO. DEARBORN.

BIGELOW PERSONNEL
SECT'Y-STENOG.—23-26; some univ. ... $150
STENO.—GEN'L OFFICE; only girl ... $100
FILE SUPERVISOR—Under 30 ... $108
DICTAPH.-TYPIST—South side ... $100
STENOGRAPHER-BILLER ... $85
TYPISTS ... $65-$80
BEGINNER—STENOS. ... $65-$75
GEN'L OFFICE CLERK ... $70
MANY OTHER POSITIONS NOT LISTED.
14 E. JACKSON. ROOM 1507.

SECY.—Invest. exp.; some college ... $125
STENO.; rl. est. exp.; 1-2 yrs. ... $90
TYPISTS, young ... $80
BURROUGHS BOOKKEEPERS ... $110
I. B. M.—TRANSIT OPERATOR ... $90
FINANCIAL, 111 W. JACKSON.

COOK—T. rm. $20 r.b.	Cafeteria mgr. $18 mls.
Salad girl ... $18	Nurse's aid ... $52 r.b.
Col. maids ... $55	Attendant ... $50 r.b.
Laundry ... $70	Hotel maids ... $60

MORRELL AGENCY, 306 W. MADISON.

Kitchen, Bakeshop, Pantry
FEE ONLY THIRD OF WEEK'S PAY. See Maher's Blackboard, 558 S. Dearborn.

HELP WANTED—WOMEN.

Employment Agencies.

OFFICE HELP
SECY., COLLEGE, $125
SECRETARY—Attract.; Age 25-27 ... $110
STENO.-BKKPR. ... $110
CORRESPONDENT-LITE STENO. ... $100
SWBD. OPR.-TYPIST—5 day week ... $90
ASST. BKKPR.-TYPIST ... $90
INVENTORY CLERK ... $85
2 TYPISTS—Age 19-21 ... $75
DETAIL STENO., Lp., $110
F. C. BKKPR.—Age 25-35 ... $110
LEGAL STENO.—Loop; attractive ... $110
F. C. BKKPR.—West; attractive ... $95
TYPIST—Young; lp.; 5 days ... $76
2 FILE GIRLS—No exp.; loop ... $60
F. C. BKKPR.-STENO., $110
A/C REC. BKKPR.-TYPIST ... $100
STENO.-SWBD. OPR. ... $95
STENO—Age 22-23; Near North ... $80
TYPIST-BILLER ... $80
50 INEXPD. GIRLS
Checkers-Page Girls-Sales and Jr. Clerks—Permanent ... $18 to $22.50
HOTEL SWBD. OPR. ... $80
3 CHECKERS-CASHIERS—Days or nites—Will train ... $16 and mls.
ALL TYPES of hospital and institutional positions ... $55 to $65, R., B., and L.

START WORK TODAY
FACTORY GIRLS, $18 & Up
Some Defense Work
Some Bonus

LEARN: Up to—	START
60 genl. work ... $24	33 candy ... $15.60
35 nites ... $22	25 radio ... $12-$16
15 husky girls ... $20	10 assembl. ... $16
10 cellophane ... $16	5 tall girls ... $16
20 packers ... $22	25 pow. mach ... $14

20 BEGINNERS—Special rate ... Start $12
EXPERIENCED—

Label fillers ... $18	Hosiery repair ... $18
Gordon feeders ... $18	Coil inserter ... $20
Radio—any exp. $26	Air brush ... $18

PUNCH-DRILL PRESS-SCREW MACH.—
General factory ... Up to $20
BINDERY-MACH OPR.—Bonus and $16.80
5 POWER MACH. OPRS.—Ex., bonus-rates
5 LAUNDRY—No exper.; South ... $17.20
"Twentieth Successful Year"
O'SHEA
EMPLOYMENT SYSTEM
64 E. Jackson CHICAGO

Secy. to President, $125
STENO.—Nice loop office ... $100
STENO.—South West Side ... $110
STENO.—North West ... $ 95
20 STENOS.—Various locations ... $70-$120
Bkkpr.-Office Mgr., $150
TYPIST-BILLER ... $100
TYPIST-CORRESPONDENT ... $ 90
10 TYPISTS—Advancement ... $75-$80
Credit Mgr., Loop, $125
BKKPR.—Some shorthand ... $100
ASST. BOOKKEEPER-STENO. ... $ 80
DICTAPHONE OPER., Loop ... $ 95

WE CAN PLACE TODAY
100 GIRLS
AND WOMEN
Factory Work, $14-$22
NO EXPERIENCE NEEDED
5 DAY WEEK, DAYS OR NITES.
Experienced Girls, $20-$30
CANDY WRAP'S. LABELERS.
ASSEMBLERS. PACKERS.
BINDERY GIRLS. PUNCH PRESS.
Hand Sewers and Power Mach. Opers.
HOTEL-HOSPITAL JOBS
RESTAURANT AND BAKERY HELP.
Jobs for Out of Town Girls
ALL TRADES
343 South Dearborn, 4th Flr.

Clerical-Office
30 day terms on all clerical positions. These are but a few of our openings:
KEYPUNCH—BEGINNER ... $80
Addressograph, typing and filing ... $85
Stenographers, $80-$110
File clerk; yng. ... $70 | Compt. Oprs. $80-$100
Dictaphone ... $110 | Typists ... $90
Natl. Cash Reg. Bkpr., $110
Secretaries, $110-$125
GENERAL OFFICE—YOUNG ... $80 start

FACTORY
GIRLS—WOMEN
INEXP.-EXPERIENCED
Anyone Physically Able
TO WORK
Is Welcome to Apply
for Any Job Open.
$14-$22-Days-Nites
All Types Work
WOMEN
Loop, 28 E. Jackson

5 DAY WK. POS. SEE MISS MASON.
STENO., SPANISH, 5 DAY WEEK ... $125
STENOS. STENOS. STENOS. ... $85-$125
Asst. bkkpr. ... $100 | Compt. oprs. ... $85-110
Burroug. bkpr. ... $110 | Typist, detail ... $100
TYPISTS. TYPISTS. TYPISTS. ... $75-$110
COMPT. OPR. TYPIST, BEGINNER ... $75
BEGINNERS, STENOS., TYPISTS. $65-$75

97 Girls, Women
Expd. or learn trades and factory work all kinds ... $14-$20 start.
We Can Place You Today

Hostess ... $20 bd.	Cashier ... $18 bd.
Check room ... $18	Fountain girls ... $18
Sales girls ... $18-$20	Bus, inexpd. ... $15 bd.
Pastry cook ... $60 rb	Cook, nites ... $20 bd.
Hotel maids ... $60	Cook, short hrs. ... $15
Hosp. cook. $60 r.b.	Learn waitress. $15 b.

Co-Operative
AN AGENCY YOU WILL LIKE.
6TH FLOOR, 220 SO. STATE

UNITED AGENCIES
STENOS. ... $90-$120
4 TYPISTS, 5 DAYS ... $90
EDIPHONE OPER., 5 days ... $100
14 COMPTOM. OPERS ... $80-$100
3 ASST. BKKPRS., loop ... $90
BURROUGHS BKKPR., some exp. ... $90
STENOGRAPHER, will take good begin. $80
ATTENTION, BEGINNERS!
TYPISTS.
STENOGRAPHERS.
FILE CLERKS.
16 COMPTOMETER OPERATORS.
DICTAPHONE OPERATORS.
NO DEPOSIT REQUIRED
Rm. 1408, 209 S. State

STENO.-SECYS.
STENO.—Spanish trans. ... $130
STENO.-SECY.—Adv. dept.; 5 days ... $110
STENO.—Lite dictaphone ... $90
STENO.—Legal; loop ... $90
Steno.-Swbd. ... $90 | 2 stenos.; south ... $85
Steno.-Bkkpg. ... $90 | Steno.; young ... $75
DICTAPHONE OPR. ... $97.50
COMPTOMETER OPRS. ... $75-$110
ORDER DEPT. CLK.-TYPIST [2] ... $75-$90
2 TYPISTS—Learn dictaphone ... $75
BEGINNERS—Stenos., Typists, Bkprs., etc.
CRAIG AGENCY
209 S. STATE. 7TH FLOOR.

WADDELL-WINN
10 off clks., some type.—loop and nr. N., $16-$19
3 BEGIN. TYPISTS, rapid; 5 days ... $16
TYPIST—CLERICAL, loop ... $85
STENO.—Gen. office, 5 days ... $25
STENO.—lite bkkpg., N. W. ... $20
8 TYPIST-CLERKS, 5 days; loop ... $15
BEGINNER STENO., loop, 5 days ... $15
STENO.—Gen. office, near south ... $22
ASST. BKKPR., some type., 5 days ... $100
TYP.—GEN'L OFFICE; this bldg. ... $80
STENO.-SECY., near West ... $110
BEGIN. Steno.—type., doctor's ofc. lp. $15
2 STENOS.—this bldg., Gentile ... $90
1 N. LA SALLE ST. SUITE 648

SECY.—Trans. Span. to Eng. and v. v. $120
BOOKKEEPER—FULL CHARGE ... $25
STENO.—SOME EXP. ... $20
STAT. TYPIST ... $85-$100
SWITCHBD.-RECEPT. Lite steno. $90-$100
SWITCHBD.-RECEPT.—Lite Steno. $75-$85
SWBD.-RECEPT.—Steno.; M. Mart ... $75
STENO.—BRIGHT; BEGIN. ... $15
SEVERAL TYPISTS ... $18
Sev. compt. oprs.; loop; bright beg. $70-$85
2 SALAD GIRLS ... $65-$75
CENTRAL EMPLOYMENT SERVICE.
7 S. Dearborn. Rm. 1229.

Corboy-Calvin, 20 W. Jackson
STENOGS ... $80-$150
TYPISTS ... $15-$25
FILE CLERKS and MESSENGERS, h. s. grads. no experience necessary ... $15-$22
E. F. BILLER—Loop ... $100
STATISTICAL typists, 2—Loop ... $100

Steno.-Secy., 63d-st., $100
BKKPR.-TYPIST ... $100
GENL. OFC. ... $85 | DICT. OPER. ... $90
DENTAL ASST. $65 | FILE CLERK ... $75
ASST. BKKPR.-INVENTORY ... $90
SO. SIDE CONSOLIDATED, 1105 E. 63D-ST.

HOTEL hskp. $50 apt. | Htl. seamstress ... $60
Wht.-col. housemaids ... $12-$15-$18-$20
Infants' nurse. $20 | Nurse, Fla. ... $75 r.b.
2d maids ... $16-18 | Nurse, Ky. ... $75 r.b.
5 col. priv. cooks; go or stay ... $15-$16
Label, pack foods, $16. Elite, 57 E. Oak.

10 WAITRESSES, BEST SPOTS.
Pastry cooks, cooks, pantry girls. Modern, 879 N. State.

CELESTER M. HORTON, 310 S. MICHIGAN.
Sec'y; some bkpg.; art store ... $150

HELP WANTED—WOMEN.

Employment Agencies.

EVERYBODY COMES TO
"MONARCH"
CHICAGO'S BEST
F. C. BOOKKEEPER-TYPIST ... $125
TECHNICAL STENO. ... $125
CORRESPONDENT-LITE STENO. $100
I. B. M. KEY PUNCH ... $125
SECY. TO DEAN ... $125
STENOS., $80-$125
COMPTOMETER OPRS. ... $110
DICTAPHONE OPRS. ... $90
TYPISTS, $70-$90
STENO.-PBX ... $85
PBX-TYPIST ... $85
CLERICAL ... $65
FILE CLERK ... $65
TELEPHONE SOLICITORS ... $65+
ATTENTION, GIRLS!
A NATIONAL ORGANIZATION HAS SEVERAL OPENINGS FOR GIRLS WITH 2 YEARS' HIGH SCHOOL OR BETTER, TO TRAIN AS TYPISTS, FILE CLERKS, RECORD CLERKS, STOCK CLERKS, ETC., AT $16 PER WEEK AND UP.
GIRLS—WOMEN
No Experience Required
TO LEARN

Radio Work ... 35c+	Power Mach. ... 35c+
Assembling ... 35c+	Coil Winding ... 35c+
Paper Work ... 38c+	General Factory ... 40c+
Candy Factory 40c+	Packing ... 40c+
Stock Room ... 40c+	Inspecting ... 40c+
Soldering ... 35c+	Kick Press ... 35c+
Riveting ... 35c+	Punch Press ... 40c+

TALL GIRLS, 45c PLUS
STEADY WORK
GUARANTEED
ON EVERY JOB
THEY ARE ALL CLOSE TO
GOOD TRANSPORTATION
"MONARCH"
19 WEST JACKSON-BLVD.
TUNE IN WCFL AT 7:15 TUES. EVE.

—TRIANGLE—
25 EAST JACKSON—13TH FLOOR.
35 STENOS. TO $125
CORRESPONDENT, lite steno. ... $100
SECRETARY-STENO., Southwest ... $110
BOOKKEEPER-CASHIER, So. Side ... $110
FULL CHG. BOOKKEEPER, No. Side. $140
3 STENOGRAPHERS, Loop offices ... $100
10 GIRLS LEARN ofc. filing ... $ 70
POSTING CLERK-TYPIST, South ... $ 85
SECRETARY, Near North Side ... $ 90
25 OFC. BEGINNERS
BEGINNERS, Stenographers ... $65-$75
5 BEGINNERS, Comptometer opers. ... $ 75
7 BEGINNERS, Typists, 50 w.p.m. ... $ 65
13 GIRLS Learn gen. ofc., 5 da. ... $ 70
TYPIST, knldg. bkkpg. ... $ 80
10 STENO.-Bkkprs., all loca. ... $80-$100
ASST.-BKKPRS.-TYPISTS, Loop ... $ 80
KEY SWITCHBOARD TYPISTS, Loop. $ 85
COLLEGE GRAD., $90
RECEPTIONISTS, Doctor's office ... $ 85
4 GIRLS, Good at figures ... $ 75
4 GIRLS, Good handwriting ... $ 70
5 SWITCHBOARD Stenos or typists ... $ 85
Comptometer ... $ 90 | Credit Clerk ... $ 85
Dictaphone ... $100 | Ediphone ... $100
GIRLS——GIRLS
PERMANENT POSITIONS
START WORK TODAY
NO EXPERIENCE REQ.
10 CELLOPHANE WRAPPERS. Exp. $25
15 GIRLS, Learn lite assembling ... 38c
15 GIRLS, Learn packing and wrap ... $16
10 GIRLS, Learn bindery work ... $14
20 GIRLS, Lite factory, no. exp. ... $16
12 GIRLS, Stock room, will teach ... $15
25 BEGINNERS, $15

Solderers ... 45c+	Sales Girls ... $20
Bindery Stitch ... 65c	Bindery Seal ... 60c
Lamp Wirers ... 42c	Assemblers, exp. 43c
Order Pickers. $16	Punch Press ... $20
Kick Press ... $18	Power Machine ... $20

TRIANGLE
25 EAST JACKSON-BLVD.
KIMBALL BLDG. 13TH FLOOR.

Attention, Office Help!
SPANISH SECT.—Exp. Dept., 5 days ... $120
SECT.-STENO.—Near South ... $27.50
2 YOUNG STENOS.—LOOP ... $75
TYPIST, LOOP, $17
BURROUGHS BKKPR.—LOOP ... $110
2 ASST. BKKPRS.—LOOP ... $90
FULL CHGE. BKPR.—Near North ... $110
BEGINNERS
GIRLS—LEARN BKKPG. ... $65
GIRLS—LEARN FILING ... $65
GIRLS—LEARN LEDGER WORK. $70
FACTORY GIRLS
No Exp.—5 days; clean work ... $18
10 Fact. Girls—Clean, lite work; nites ... $16
20 Girls—Learn radio fact. work ... $15.50
10 SGL. NEEDLE opers.—No exp. $14-$16
CANDY PACKERS
DAY or NITES, $16.
HOTEL CASHIER AND HOSTESS ... $20
CASHIER—Clothing store ... $18
TEA ROOM HOSTESS—Days ... $18
HOTEL MAIDS—Exp. or inexp. ... $60-$70
Cafet. cook ... $25 | Steam table, loop. $16
Hospital Chef, $100, R. B.
Inst. kitch., $55, b. Tray girl ... $40, r., b.
Diet kitch. ... $50 r. b. 2d cook ... $65, r., b.
WABASH AGENCY
9th FLOOR. 202 S. STATE-ST.

DAVIS PERSONNEL
WE INTERVIEW UNTIL 6 P. M.
Steno.-secy., 5 day wk. ... $25
Stenotypist; age 22-27, loop ... $110
Ediphone oprs., all loc. ... $85-$110
CREDIT ADJUST. CLERK; MFG. OR DEALER EXP.; WEST; 5 DAYS ... $100
File clerks; 16-26 yrs., 5 days ... $75-$100
Clerks [3]; good figs., 20-27 yrs. $80-$100
Statistical clerks, 20-26 yrs. ... $80-$100
Typist-clk.; good figs., 5 ds., 21-27 ... $95
Typist-lite steno.-reception., 21-27 yrs. ... $85
Typist; 20-27 yrs., west, 5 ds. ... $75-$85
Ediphone-gen. ofc., loop ... $80
Typists [9]; 17-28 yrs., all loc. ... $65-$95
24 BEGINNERS
for office girls, typing, steno., comptometry, switchboard, filing, genl. office, clerical work; many are 5 day wk. positions. $65-$80
7 S. DEARBORN, RM. 1206

3 CASHIERS, $90
3 SECY.-STENOS., $115.
F. C. BKKPR., LOOP, $110.
5 swbd. opers. ... $80 | Typists ... $80
Dict. or Ediph. ... $90 | Page girls ... $70
BEGINNERS—Will train, $75.
Compt. oper. ... $95 | File clerks ... $75
FACTORY WORK, 31c HR.
4 sales clerks ... $18 | Waitresses ... $18+
ASSEMBLY—Will teach cln., lite wk. ... $16
Kick press ... 40c+ | Solderers ... 40c+
Dippers ... 40c+ | Hostesses ... $18
BUREAU EMPLOY.
25 E. JACKSON. 16TH FLR.

40 FACTORY GIRLS
NO EXP. NEEDED. 16-20.
15 Mexican Factory Girls, 38c
10 Colored Hand Sewers, 38c
GIRLS, ANY EXP., up to 50 yrs.
Grill cook ... $20 | 1st cook ... $24
Hotel Clerk ... $85 | Beg. pantry ... $21
Laundry Help—Restaur. Jobs
JACKSON AGENCY
24 East Van Buren, 2nd Fl.

RATE CLERK, auto exp., attr. ... $125
STENO., RL. EST. and mtge. ... $110
TYPIST, payroll; yng.; 5 days ... $15
TYPIST-BILLER, west ... $20
COST-PAYROLL and typ., exp.; 5 d. w. $22
BKKPR.-STENO., small office ... $20
HOTEL SWBD. and desk, S. S. ... $60
HOTEL MAIDS, wht., no exp. nec. $60-$63
Col. maids ... $55-$60 | Seamstress ... $65
FACTORY GIRLS, NO EXP. NEEDED.
COOKS, WAITRESSES & FOUNTAIN.
North Side Consolidated
1001 LELAND-AV.

CORRESPONDENT, $100. File Clerk, $70

Stencil cutter ... $25	Dict. ... $15-$22.50
Stenos. ... $25	Bkprs. ... $20-$25
Gen. Ofc. ... $16-$20	Couples ... $125-$150
Gen. Hswk. $12-$18	2nd & Nurse $15-$18
Swbd. frnt. ofc. $70	Hosp. Maid ... $55 up
Htl. Laundry ... $58	Soda Girls ... $20

HOTEL MAIDS; WILL TRAIN, $60
10 COUNTERGIRLS, SOUTH, $14.50
Kick Press ... 40c | Assemblers ... 35c
Inspectors ... 40c | Solderers ... 35c
SHAY, 1009 N. STATE

DEMONSTRATORS
STENOGRAPHERS
COMPTOMETER OPERATORS.
CASHIER ... $80 | FILE CLERK ... $70
TYPIST ... $85 | N. C. R. BKKPR. ... $85
TYPIST-Biller ... $85 | BEGINNER ... $70
SPANISH SECRETARY ... $120
CONSOLIDATED. 19 W. JACKSON.

STENO.—Invest. exp. ... $100
Steno.; genl. ins. exp. La Salle-st. ... $80
Typist-clerk; Field bldg. ... $20
3 Beginners; gen. ofc.; Field bldg. $67.50
Steno.-bkkpr.; ins. exp. ... $100
Legal stenos., 1 to 5 yrs.' exp. ... $18-$25
TANNER PERSONNEL, 135 S. LA SALLE.

MANY POSITIONS—SEE US.
STENOS.; loop & nr., $65-$120.
TYPISTS, $65-$90. Swbd., comptometer, dictaphone, clerical, and filing.
OCCUPATIONAL. 310 S. MICHIGAN.

HOSP. mangle ... $70 | Inst. cook ... $80
Hosp. maid ... $50 | Dining rm. ... $65
Facty.; no exp. $16 | Diet kitch. ... $50 b.r.
BUSCH AGENCY, 184 W. Washington.

APPLY Tues. morn. for htl., restaur., dom. work. Wh.-Col. E. White, 64 E. Walton.

HELP WANTED—WOMEN.

Employment Agencies.

SECY., PURCHASING, $125
Secy.—Know Spanish ... $120
Steno.-Secy.—To buyer ... $110
Steno.—Clearing dist. ... $125
Steno.-Secy.—Real estate. $100
Steno.-Secy.—South ... $27.50
Beginner Stenos. ... $65-$80
Secy. to sales mgr. ... $110
COMPTOMETER OPR. ... $100
Ell. Fisher biller ... $90
Typists (4)—Und. 28 yrs. ... $18
Asst. Bookkpr.-Typist ... $20
Beginner typist ... $70
RETAIL PERSONNEL DEPT.
TRAINING DIRECTOR ... $175
Glader Corporation
110 S. Dearborn-st., 4th Flr.

CELESTER M. HORTON, 310 S. MICHIGAN.
Secy., sales off.; north ... $25-$30
Steno., begin.; west loop ... $18

TRADE SCHOOLS—WOMEN.

Chicago Business College
Oldest [Inc. 1889]. Largest [25 rooms]. Only school 5 live swbds., 4 trks. CAN'T FILL CALLS FOR GRADS. IN MOST DEPTS. STENO., Gregg, Munson, Pitman. Begin-Review, $15 mo. days. CASHIERING, COMPTOMETER, 30-40 days. Unprecedented demand. Switchboard-rec. SPEEDWRITING, shorthand, official school, 100-120 words a min in 8-10 wks., not a machine, free demos. daily. Key punch. Bkpg.-acctg. our specialty. Big catalog free. Don't be confused. Our only school. Come in and see how nice this school really is. LOWEST RATES with superior facilities. Evenings. [Shorthand, $6 mo.]. WALTER D. HARRIS, B. S., M. A., Pres., 190 N. State. Both sexes. Fra. 4122.

PAY after you earn money. We teach you to be a
BEAUTY OPERATOR
[As required by the State of Illinois.]
GIVE YOU A JOB
Then pay at your convenience.
Stone's Beauty Schools
Day and Evening Classes.
South S., 907 W. 63d. Wen. 1108.
N. S., 1431 Milwaukee. Arm. 0220.

CHICAGO
Commercial College
Stenography—Gregg, Munson, Pitman. $13.50 mo., days; $6 mo., eves. Comptometry, $20. Speedwriting $18. Switchboard, $5. Exp. univ. inst. Come in or send for Free Catalog. Day and evening—Men and women. FREE PLACEMENT SERVICE.
127 N. Dearborn. Fra. 4803

ATTRACTIVE GIRLS
Excellent opportunity for those who qualify for fashion modeling. Sizes 12 to 18. Small tuition fee. Free placement service. Write for free 20 page book. "A FASCINATING FUTURE."
VERA JANE STUDIO
64 E. Jackson-blvd. Wabash 9332.

E. BURNHAM
SCHOOL OF BEAUTY CULTURE.
Call, write, or phone for details.
140 N. STATE-ST. RANdolph 3355.

LEARN
Beauty or Body Culture
Selan's Schools
Jobs waiting; day and eve. classes. Visit, Write, or Phone for Booklet.
SOUTH, 6404 So. Halsted-st. NOR. 2500.

MODELS MODELS
WONDERFUL OPPORTUNITY. ALL SIZES Free placement service. Low tuition. Come in or write for Book "TW."
MALLON-FRIEL STUDIOS
32 W. RANDOLPH. DEA. 3106.

YOUR OPPORTUNITY. ENROLL NOW ! !
Day-eve. classes in accounting machine instruction; office open for interviews; enrollment Thursday eve., Sept. 4. UNDERWOOD, ELLIOTT, FISHER CO. 105 W. ADAMS, 4TH FL. RAN. 4693.

DE LEE UNIVERSITY
$65 Beauty Course $65
30 W. Washington, 16th flr. Central 8225.

GUARANTEED FOR LIFE.
WILFRED
ACADEMY BEAUTY CULTURE.
9 W. Washington. State 5861.

DO YOU WANT TO BE A FASHION OR PHOTO MODEL! Call or write for Free Test Chart.
Jo Keith, 14 W. Lake. Dea. 0134

BEAUTY CULTURE
learned at MOLER'S is lifelong insurance that pays. Day or evenings. Inquire 177 N. State-st. CEN. 6393.

MANY POSITIONS WAITING for Century trained stenos., comptometer or switchboard oprs. Brush up or complete courses. Day or evening. Free catalog. Century Bus. Col., 30 E. Adams. Fra. 8478.

Laboratory Technician
X-RAY. Days-evenings. Enter any month. Chicago College of Laboratory Technique. 162 N. Wacker-drive. Phone Cent. 3444.

LEARN BEAUTY CULTURE. Hale-Marinello combined! Two Famous Methods. One Low Cost. Visit, phone, or write for free booklet. 162 N. STATE-ST. CENT. 5007

SWITCHBOARD, LIVE BDS. RECEPTION. Letters prove placement. Many calls. Only schl. 4 latest boards; day or eve. Visit Am. schl., Field Annex 24 N. Wabash. Cen. 6646

BE A NURSE BIG PAY
while learning; pos. sec.; no age limit. Winthrop sch. Est. 27 yrs. 6206 Winthrop.

CASHIERS, Food Checkers, HOSTESSES—TRAINED FOR GOOD PAYING JOBS. DINING ROOM SERVICE SCHOOL. 1009 N. STATE. DELAWARE 2288.

BE a Medical secretary or Lab. technician Complete X-ray course. Free catalog. Century College, 30 E. Adams. Fra. 8478.

BE A POWER SEW. MACHINE OPERATOR. Day or eve. lessons. Big demand. Easy to learn. MASTER SCHOOL, 400 S. STATE.

MANICURING COURSE—$17.50. Learn in 3 wks.; tools placement service. De Lee University, 30 W. Washington-st.

MELLQUIST Sch. of Swedish Massage—3 mo. course for $50 [reg. $150]. 25 reducing salons. Rm. 316 59 E. Madison. Cen. 2353.

CHGO. SCHL. OF DENTAL ASSTS.—CALL OR WRITE. 64 E. LAKE-ST. STA. 8511.

AMERICAN SCHL. OF BEAUTY CULTURE. 30 E. ADAMS, 9TH FL. CENT. 5446.

THE COLLEGE OF SWEDISH MASSAGE. 30 E. Adams, 9th floor. Tel. State 5313.

WOMEN—To train for apt. hotel mgr.; free catalog. Hotel Exten. Div., 263 N. Wabash.

HEIM BEAUTY SCHOOLS.
6 E. LAKE-ST. 936 W. 63D-ST.

PRACTICAL NURSING—$35; $2 dn.; earn as you learn. Day-eve. DelHar, 116 S. Michigan.

FAMOUS Marinello Beauty Culture System now taught by The Gertrude Hale School.

DRESSMAKING—MILLINERY SCHOOLS.

Most Modern—Best Equipped
Learn dress designing, dressmaking, pattern drafting, millinery or power machine. Day or eves. Enroll here—no regrets. Est. 1902. Free bklt. MASTER COLLEGE, 400 S. State

FACTORY course, $15; pow. mch., $3; dressmak., design. Chgo. Sch., 127 N. Dearborn.

RENE SCHOOL—Design.; dressmkg.; pattern draft.; pow. mach. Day-eves. 3419 Chicago.

DRESS design, pattern draft, dressmkg., millinery. Forest Academy, 36 S. State.

MACHINERY AND EQUIPMENT.

$100,000 AVAILABLE
for purchase of metal working plants and machinery. Address O B 61, Tribune.

WANTED TO BUY—Apparatus for distilling brandy, also continuous wine press. Write P. E. Chandler Wine Co., Inc., Albany, Ga.

GUARANTEED AC AND DC motors, generators, blowers, pumps, comp. Arthur Wagner Co., 701 W. Washington. Monroe 7409.

AARON'S WILL CALL AND PAY CASH FOR MACHINERY ELEC. TOOLS, ETC. 172 N. HALSTED. HAYMARKET 2334.

WANTED—Storage tanks; state price; full details; dimensions. Rix, 80 E. Jackson

BLOWERS, fans, exhausters—Used; all types. Gen. Blower Co., 405 N. Peoria. Mon. 0574.

BARG.—Quick batt. charger, whl. balancer, air comp., hyd. lift. 3751 Ogden. Cra. 2362.

GLOBE Electric 4 Post Hoist—Western Service. 4838 W. Cermak-rd. Cicero 4922.

HOBART portable gas driven electric welder. Reasonable. 5113 W. North-av.

REASONABLE—Used straight knife cutting machine. 918 Wilson-av. Ard. 8517.

1 YARD Bucyrus-Erie gas shovel. 4846 Elston-av. Pensacola 7777 bet. 9 and 5.

POWER MOWER—24 inch, Jacobson Putting Green; A-1. DREXEL 8655.

COPPER tube hd.—17M. ft. ¼"x065; 20' lgth.; cash; trade. Address H 322, Tribune.

AIR CONDITIONING.

SIX-TENTHS ton new air cond. unit brings relief to hay fever sufferers; installed and guar. 1 yr. $125 comp. Randolph 4816.

HAY fever victims take notice—New Philco-York air conditioner; only $72. Dea. 9079.

GUAR. NEW—Refrig. units, water cooled motors; $150. R. Whiteside, Mohawk 3040.

TO RENT—ROOMS—SOUTH.

CHAPPEL, 7514—Large room; 4 windows; inner spring mattress. Hyde Park 5155.

HYDE PARK-BLVD., 5490—CECIL HOTEL: light rms.; $5.50 wk.; shrs.; I. C., bus.

KENWOOD, 5519—$1 day, $3 wk.; newly dec.; run. water; htl. service; all transp.

KIMBARK, 6430—Light, cl. rm.; lge. clos.; innerspring. matt.; nr. I.C., L, surf. Lang.

NORMAL-BLVD., 6400—New double inador bed; all trans.; daily, $1.50; weekly, $7.

OGLESBY, 7547—Light rm., 1 or 2 men pref. Private home. Nr. I. C., surface.

WOODLAWN, 5407—Newly dec. slpg. rms., nr. Chicago University. Good tr. $3.50 up.

LIVE AT THE "Y"
All club facilities; conv. to everything; I. C., bus, surface; full 24 hour service. Single rooms, $5 to $7 wkly; double, $4.50-$6.
HYDE PARK Y. M. C. A.
1400 East 53d-st. FAirfax 5300.

61ST-PL., W., 457—Lge., lgt. rm.; twin beds; priv. bath; all trans. Wentworth 5520.

65TH-PL., 1449 E.—Nr. park; sleeping rms. $2.50-$3; daylight rooms; all transport.

83D-ST., E., 1735—3 rms. in bung.; refrig.; newly decor.; adults; no pets.

Hotel Rooms.

PARKLAND HOTEL
$6.50 wk. rm. with priv. bath
Unexcelled service and transportation. 1550 E. 63d-st. at Jackson Park. Phone Plaza 2710.

SOUTHLAND HOTEL
Newly furnished and redecorated rooms; private baths; $7.00 week and up; $1.50 day up. Complete hotel service. 1330 EAST HYDE PARK-BLVD.

KENROSE HOTEL, 6417 S. KENWOOD — Smartly furn. elev. bldg.; 24 hr. swbd.; close all trans.; rates $5 wkly. $1.50 daily up.

TO RENT—ROOMS—NORTH.

ASTOR-ST., 1436. Studio; single or double.

ASTOR, 1216—Newly decorated rooms. Near Lincoln Park. $4 up. 1 block Lake.

BANKS, E., 50—Large, light studio room; private bath; 1st; bus at door. Del. 4613.

BARRY 448—Comf., lge. rm.; tw. beds; pref. girls; shwr.; brkfst. opt.; reas. Buc. 5328.

BELLEVUE-PL., E., 111—Large, light studio rm., adj. bath, kit. priv.; nr. lake.

BRYN MAWR, 1031—2nd apt.; lge., pleas. rm., twin bds.; also sgl. rm.; nr. lk., bus. L.

CEDAR-ST., E., 61—CANTERBURY HOUSE. Attrac. sgl. rms., $5.50-$7; nr. everything.

DIVISION, E., 73—Rm., pri. bath, also lovely lg. front rm., twin beds, nice home, loc.

HERMITAGE, nr. Montrose—Lge. front rm., twin beds; 2 yg. men. Reas. Buck. 0692.

LAKEWOOD, 5207—Lovely front room, adj. bath; Prot.; exc. tran.; pri. hm. Lon. 5687.

OAKDALE, 1129, 2D—1 or 2 rms., all conven. Pri. entr., kit. priv.; quiet, refined fa.

ONTARIO, 211 E.—Desirable rms. in refined home; sgle. rm. Also 1 suit 3. Mod. furn.

RUSH, 932—Large front rm., suitable for 1 or 2; Simmons bed. Walk to lp. Tierney.

SHERIDAN, 6166—LARGE ROOMS; DBLE., SGL.; PRIVATE BATHS. HOLLY 3730.

SHERIDAN-RD., 5852—Large room; 2 single beds; adjoining bath; view of lake.

SUNNYSIDE, 1010, 2d—Lge. frt. rm.; priv.; bus, L., surf.; reas. Sunnyside 8062.

WELLS, 503, N., 3d fl.—Newly furnished rooms; $2.50 up; also hskpg. rooms.

NEAR LAKE, LOOP, LINCOLN PARK. ENTIRELY NEW; attractive rooms; some with private baths; latest in comfort; new grill, parking lot, gym., swim, and other privileges; 24 hour service; best transp.
NORTH AV. Y. M. C. A.
1508 N. Larrabee [600 W.] Mohawk 2603.

WILSON-AV. Y. M. C. A.
Rooms from $4.50 to $6 week, including membership privileges. Excellent transp. 1725 WILSON-AV. LONGBEACH 8360.

BUSINESS GIRLS' RESIDENCE. Beaut. home; lawn; beach; club atmosphere. All trans. Gentiles. Ref. Lon. 0302.

IDEAL ROOM—Loyola L; laundry; Gentile man. Private, 2 baths. Sheldrake 0870.

ATTR. lg. lt. rm., pr. bth., $4, perm. gentile man; nr. lake. Thorndale L. She. 4411.

Hotel Rooms.

$5.50—WEEKLY—$5.50
Lowest North Side rate. Beaut. furn., decor.; baths, shwrs. 24 hr. hotel service. STRATFORD HOTEL, 4131 SHERIDAN.

TO RENT—ROOMS—NORTHWEST.

EDDY-ST., W., 4039—Clean htd. frt. rm.; gd. trans.; priv., fam.; reas.; man; refs. Kil. 7586

KEDZIE, 1500 N.—Attrac. large room for 1 or 2; balcony; surface, L. Bel. 6334.

LOGAN-BL., 2716—Large room; 1 or empl. cpl.; adj. bth.; gd. tran.; pri. hm. Arm. 6856

IRVING PARK Y. M. C. A.
Nicely furnished rooms; many with running water and bath; 12 minutes downtown via railroad; cafeteria and restaurant; free parking; 24 hour service.
4251 Irving Park-rd. Pensacola 1400.

TO RENT—ROOMS—WEST.

HOMAN-AV., S., 323—Clean, warm, single room for man, good transp. Hot water, $3.

LIVE AT SEARS Y. M. C. A.
Nicely furnished rooms; innerspring beds; $4.50 up weekly; cafeteria; athletic privileges; 24 hour service; L and surf. trans.
320 S. KEDZIE-AV. NEVADA 3800.

TO RENT—HOUSEKEEPING ROOMS.

South Side.

BLACKSTONE, 6542—1-2-3 rm. kitch.; $3 up; near park; best transp.

DREXEL, 3975—1 and 2 rm. apts., $4.50-$7. Single rms., $3-$3.50. Oakland 9145.

HARPER, 6047—1-2 lg. lgt. rms.; ref.; $4 up. Also frt. slpg. rm. 1 blk. I. C., Jackson Pk

INGLESIDE, 6614—Just opened; newly dec.; lt. 1-2 rm. apts.; real kit.; Frig.; $6.50 up.

KENWOOD, 6543—1 room; pleasant, quiet. I. C., L. bus. surface. Also sleeping rooms.

INGLESIDE, 6026 — $2.75-$3.50-$4-$7.50-$8.50; one and two rm. kitnts., comp. furn.

KIMBARK, 6530—Lge. room, front view; light hskping.; all trans. Pla. 9206.

LAKE PARK, 4919—Cln. kit. apts., pri. and adj. bth. $5 up; frig.; all tr.; auto sp. free.

SIXTY-FIRST, 1516 E.—3d floor; large rm.; kitnt.; Frigid.; $30. Best transp.

STONY ISLAND, 6016—Opp. pk.; new. dec.; 1-1½ r. kits.; slpg. rms.; $3-$6; all trans.

UNIVERSITY, 5130—Large rm., adj. bath; Frig.; also sm. rm.; quiet home; I. C. bus.

North Side.

BEACON-ST., 4700—3 rms., $9; 1 rm., $3.50 to $5; ref.; fine loc.; gd. tr.; also slpg. rms.

BELMONT, 456—1½ rms.; private bath; $9 wk. Also 1 rm. kitchenette, $5.50.

BROADWAY, 5146—Nice 2 rm. kit. apt.; frig.; all tr.; slp. rms. $3 up; free pkg.

CLARK, 2354½ N.—1 and 2 rms., light, clean, airy; with or without pr. ba. $3 up.

CUYLER, 933 [4032 N.]—1 hskpg. rm., new. dec., elec. refrig., lge. closet. $5.50.

FLETCHER-ST., 914—1 or 2 rms., kit.; new. dec.; run. wtr.; pch.; all trans.

GRACE, 719—Beau. furn. 1 rm. kitnt.; $4.50 up; also slpg. rms.; all trans.; free pkg.

KENMORE, 4618—KENMORE APT. HOTEL. 1-2 room kitchenettes; $5 to $10 week.

LAKESIDE-PL., 940—1 rm., $4 to $5.50; newly furn.; ref.; nr. Law. L. Sher. bus.

LA SALLE, N., 1525—Nr. Linc. Pk., beach; sgle. hskpg. rms.; run. water. $2.50-$4.50.

MAGNOLIA, 4532—1-2 rm. kitch.; new elec. Frigid.; $5 up; also slpg. rms.; all trans.

SHERIDAN-RD., 4825—3 rms.; real kit.; pri. bath; elec. refr.; new. dec.; suit. 3 adults.

SHERIDAN, 4821—1 and 2 rm. kitchenette; nicely furn.; elec. refrig.; reasonable.

SHERIDAN, 5120—1 rm. kitchs. furn.; priv. bath; also slpg. rms.; reas. All trans.

SHERIDAN, 5016—Lt., airy 1 rm. kitnt. apts. Everything furn.; $3.50-$4-$4.50 wk.

WINTHROP, 5828—Single bedroom kitchenette, suitable for one; $4; all trans.

WINTHROP, 5210—Homey 1 rm. kitchenette clean, reas. priced, all transportation.

4700 N. MAGNOLIA—1 and 2 rms. Nicely furn. Newly dec. All transp. $4 and up.

West Side.

WASHINGTON-BLVD., 2340—1 rm.; nicely furn.; Frigid., linen, steam; gd. trans.; $5.

BOARD AND LODGING.

South Side.

WOMAN offers student or bus. girl home in exch. for companionship; ref. Cent. 6247.

65TH-ST.—1551 E., well furn. front rm., 1 or 2; home priv., good meals; all trans.

North Side.

WOLFRAM, 830—Gentleman; sgl. rm.; good home; exc. mls.; all trans.; $8. Buc. 3294.

EXCEPTIONAL fine home—Lincoln pk., Diversey; ex. meals; trans.; piano. Lin. 1410.

VACS. in exquisite home—Ex. meals; all tr. Gentile. Reas. Phone Lakeview 10416

ELEGANT rm. in de luxe apt.—Finest food; congenial atmosphere; all trans. Sun. 3611.

Convalescent Homes.

IDEAL for aged—Exc. food; tray serv.; scr. pch.; spac. grds.; $35 up mo. Grac. 9123.

Children.

WANTED to board for winter, 8 yr. old girl, by parents with own little girl of same age. Must be sweet, refined, companionable. Will lead normal life and attend school. Payment optional. Write details. Address O L 493, Tribune.

HOTELS AND APARTMENT HOTELS.

DEWEY APARTMENTS in the Edgewater Beach Hotel, Telephone Longbeach 6000.

739 BELMONT—Lakeview Hotel, Kitchen, elec. Complete service. Lakeview 5722.

OLYMPIC HOTEL—$6 WK.; $1.50 DAY. ALL RMS. BATH, RAD. 1015 N. CLARK.

OUTSIDE apts., suites, rms.—Moderate. Maryland Hotel, 900 Rush-st.

CHELSEA HOTEL, 920 WILSON-AV.—Rooms as low as $6.00 a week. $1.50 daily.

HOTELS AND APARTMENT HOTELS.

IN EVANSTON
IT'S THE GEORGIAN
1 to 6 room apartment homes. Tastefully furnished and decorated. Adjoining churches, shops, and excellent transportation; close to lake. Economical and convenient.
GEORGIAN HOTEL
Transient, Weekly, Monthly and Lease Arrangements.
HINMAN AT DAVIS. GREENLEAF 4100.

CANTERBURY COURT
offers an exceptionally smart twin bed, kitchen apartment with radio, well equipped kitchen, colored tile bath and shower for $75.00.
1220 N. STATE-PKWY.

DEARBORN PLAZA
KITCHENETTE APTS. $14.00 WEEK UP. SPECIAL MONTHLY RATES. Rooms $10 per week; daily, $2.50 up. Walking distance to the loop. 1032 N. DEARBORN-ST. WHI. 6464.

WINDALE HOTEL
6019 N. WINTHROP-AV. LON. 2346.
$6.50 WK. AND UP. DAILY $1.50 UP. ALL RMS. WITH PRIVATE BATH-SHWR.

Fort DEARBORN Hotel
[CORNER LA SALLE AND VAN BUREN.] Modern fireproof 18 story hotel; 550 rms. New furn., decorated, complete hotel serv.
$7.00 Weekly, $1.50 Daily
[Opposite La Salle-Street Station.]

MELROSE APT. HOTEL
Newly furn. 1-2-3-4 rm. apts. Also 2 bedrms. 2 baths, fireplace; complete hotel service. At Lincoln Pk., all trans. Pub., priv. play schls. Permanent, transient. 451 MELROSE [3240 North]. BUC. 1200.

LINCOLN PARK ARMS
2½-3 R. Kitch. Apts., $80 Up
NEWLY DECORATED, BEAUTIFULLY FURNISHED, COMPLETE HOTEL SERV. 2738 PINE GROVE-AV. LIN. 1400.

HOTEL COMMODORE
5547 KENMORE. LON. 7040.
SINGLE, $8.50 WK.; DOUBLE, $10 WK. All rooms with tub and shower; newly furn.; complete hotel service; coffee shop.

6320 KENMORE APTS.
Unusual 1½-2-3 room De Luxe Units in this modern building. Nominal rentals. COMPLETE HOTEL SERVICE. NEW MANAGEMENT.

WELLINGTON ARMS
2970 SHERIDAN-RD.
1 to 5 room apts.; furnished and unfurnished; $40 up. Bittersweet 4600.

FOR YEAR 'ROUND COMFORT—LIVE AT
The Stevens Apartments
1 room $55-$85; 2 room apts., $120 up. 720 S. Michigan. WABASH 8450.

NEWBERRY HOTEL
WALKING DISTANCE TO LOOP.
Newly furn. and dec. Comfortable rooms. $6 weekly, $1.50 daily. 817 N. Dearborn-st.

DEARBORN MANOR
1447 N. DEARBORN—Newly dec. rooms. 10 minutes to the loop. $6 WEEKLY UP. $1.50 DAILY UP.

ATLANTIC HOTEL
400 rooms, from $1.50 to $3.50 daily. Ideal for tourists; garage service. CLARK AT JACKSON—Downtown Chicago.

Chateau Hotel, $7.50 Week
3838 BROADWAY LAKEVIEW 8310. Beau. rooms; pri. bath and shower; 2 clos.; firepr. bldg.; spec. mo. rates. $1.50 day.

LOW SUMMER RATES.
Attrac. rms. in newly modernized Devonshire Hotel. 5 min. to loop; complete serv. $6 a week. 19 E. Ohio-st. Sup. 4900.

BUENA PARK HOTEL.
4145 Broadway—350 newly furn. outside rooms. $6 wkly. up. L. bus, st. car at door.

WACKER Hotel—New fireproof bldg.; outside rms.; priv. bath; $7 wk. up. An A. A. A. Hotel, 111 W. Hurson-st., corner Clark.

APARTMENTS AND ROOMS TO SHARE.

2 SISTERS—Share attr. 7 rm. apt. or rent rm. [same or cpl.]; gd. tr.; reas. Sun. 2367.

CHICAGO ROOM REGISTRY, INC. Original room renting agency. Dea. 2713.

BUS. girl shr. sm. apt. with same, twin beds, I. C., surf. Radcliffe 6510, after 7.

2 YG. men will share gar. apt. with 3rd. Hm. cook., piano; gd. trans. Rog. Pk. 8534.

TO RENT—HOUSES.

Southwest Side.

3443 W. 53d-st.—Mod. 5 rm. brick bungalow; steam heat; reas. rent. Cedarcrest 4791.

North Side.

BEAUTIFUL modern 7 rm. house—Carpeted; 2 car garage; 2 baths, built-in stall showers; $90 per month. Good transp., schools. Priv. 6228 Winthrop-av. Bit. 2100. Apt. A-21.

Northwest Side.

6 RM. brk. bungalow—Hot w. ht., slp. pch., 2 car gar. Al cond. 4837 N. Merrimac-av.

WANTED—TO RENT—HOUSES.

6 OR 7 room bungalow or house in western suburbs, near C. B. & Q. ADDRESS P M 272, TRIBUNE.

2 FAMILY house or 3 small homes—Reasonable. Call Graceland 3439.

VACANT house—Suit. for rooming. No. Side. 436 St. James-pl. Lincoln 4209.

TO RENT—RESORT PROPERTIES.

Wisconsin.

A REAL cott. on best fishing lake—Nr. Minocqua; reas.; gentiles. South Shore 2474.

PLEASANT Lk. Coloma—215 mi.; spec. rates. Fine cotts., incl. bt.; Gentiles. Sac. 0040.

TO RENT—APARTMENTS—GENERAL.

BETTER APARTMENTS
2½-8 rooms; choice locations; modern bldgs.; $35-$150. Central 3338.

TO RENT—APARTMENTS—SOUTH.

General List.

SWAN-LORISH
Get "THE RENTING GUIDE"
Kenwood Office
953 E. 47th-st Ken. 1610

4627-37 DREXEL-BLVD.
Modern fireproof bldg.; beautifully landscaped grounds; conven. to transportation.
2 ROOMS—Living rm.; din.-kit., now and Oct. 1 ... $34.00-$ 36.50
3 ROOMS—Living rm., bedroom, din.-kit. Oct. 1 ... $39.00-$ 45.00
4 ROOMS—Rollaway bed; shower; facing parkway, Oct. 1 ... $ 50.00
JANITOR ON PREMISES.

3 ROOMS
4020 ELLIS-AV.—Inador bed; priv. front porch. See janitor ... $ 36.50

4 ROOMS
822 E. 46TH-ST.—Priv. front porches and sunpar.-bedrm. ... $40.00-$ 45.00

5 ROOMS
4748 WOODLAWN-AV.—3d; beautifully arranged front apt. in residential dist.; 2 baths, one tile with shower; very modern ... $ 75.00

6 ROOMS
4751 INGLESIDE-AV. — 2d; 2 baths; spac. rms. and closets; sunp. $ 67.50
4748 INGLESIDE-AV.—2 baths. Sunpar.; lge. rms. and clos.; 1st fl. $ 67.50
1026 E. 46TH-ST.—3d; sunparlor; 2 baths; spacious rooms and closets; large rear yard; near schools; reas. rental.

7 ROOMS
2218 PRAIRIE-AV.—1st. Ideal for rooming; refrig.; extra lavatories ... $ 57.50

Get "THE RENTING GUIDE"
SWAN-LORISH

With New Stoves and G. E.'s
5124 Kimbark-avenue, 4 rooms.
5128 Kimbark-avenue, 2½ rooms.
5535 Kimbark-avenue, 4 rooms.
5541 Kimbark-avenue, 3½ rooms.
5724 Blackstone-avenue, 3½ rooms.
5732 Blackstone-avenue, 4 rooms.
Janitor on premises or call.
SOUTH SIDE MANAGEMENT CO.
1525 E. 53d-street. Dorchester 7300.

50TH and Dorchester, 6 rms. ... $72.50
6344-50 Kenwood, 4 rms. ... $47.50-$52.50
8705 So. Chicago, 3½ rms. ... $42.50
4520 Drexel, 3½ rms. ... $40.00
4500 Drexel, 2 rms. ... $35.00
SCHMIT & WATT.
77 W. Washington. Randolph 1954.

1-4 RMS.—All modern; nr. lake and parks; all trans.; restricted; $32.50-$50. Ken. 5407.

6648 MARYLAND-AV.
2-4 and 5 rms., $32.50-$45. See Manager.

1, 2, 3, 3½ Rooms.

5114 KIMBARK—3 and 2 rm. kit. apts.; 3d floor front; modern bath; cross vent. Owner operated bldg.; $65-$47.50; I. C. bus.

1516 E. 61ST—3 big rms.; pri. bath; porch; Frigid.; light, gas furn.; $48. Garage.

923 W. 57TH-ST.—2 and 3 rms.; stm.; free gas and elec.; $23 and $30. See janitor.

TO RENT—APARTMENTS—SOUTH.

1, 2, 3, 3½ Rooms.

Hyde Park's Finest 2 and 3 Room Apts.

with kitchenettes. Free gas, light, and refrigeration. ELEVATORS. Near beach, park, university 10 minutes to loop. I. C. or Outer-dr. $47.50 to $70.

5120 HARPER-AV.

7204 JEFFERY-AV.—2d, 3½ rooms; bedrm. and inador bed; 1 block from I. C.$50 R. M. O'BRIEN & CO., 111 W. Washington-st. Rand. 3062.

PROF. or bus. person who eats out—2 rms., unfurn., in apt. hotel type bldg.; ivory trim.; no kit.; nr. L. R. I. surf. church. 336 W. Marquette; $30. McClun. 217 W.63d.

Choice 2-2½ Rms., $35-$45

Oct. 1. Opp. Jackson pk. Good trans. New refr. 2101 E. 67th-st. Plaza 3630.

4, 5, 6, 7 Rooms and Larger.

VISTA HOMES
5844 STONY ISLAND-AV.
6, 7 AND 8 ROOM APTS.

DOORMAN—ELEVATOR—GARAGE. Overlooking Jackson Park. A modern fireproof bldg. Spacious rooms. HOGAN & FARWELL, INC. Exclusive Agents. Representative on premises. Dor. 2717.

5000 CORNELL-AV.

6 ROOMS—3 BATHS. An unusual apt. Every room overlooks the Lake and Outer-drive. Modern 22 story bldg. 10 min. to loop. Resident mgr. will show. Priced for quick action or Oct. 1st.

THE CLOISTERS

58TH AND DORCHESTER. 5 to 7 ROOMS. Wood burning fireplace; elevators. Restricted. Midway 5811.

5421 CORNELL-AV.

7 ROOMS. 3 BATHS. Overlkg. lake; apt. occupies entire 5th floor. Call Sup. 4373 weekdays; Sun., Fai. 1360.

7707 S. PHILLIPS—6 rms., de luxe canvas walls, 2 baths, garage.................$85
7615 Winchester, 6 rms., canvas walls, garage, tile bath.................................$65
O'Hare. 6230 S. Ashland. Hem. 7900.

5 LGE., LT. RMS., $42.50

6338 S. Harper; near I. C., schools, churches; wil ldecorate. Caretaker on premises or call Central 9540.

7 DE LUXE ROOMS

1st apt.; 2 tile baths and kitchen; canv. walls; nr. I. C. 2100 E. 72d-place.

DE LUXE 5 ROOM APT.

1st and 3d firs. Avail. now or Oct. 1. 2 blocks to I. C. Office. 6846 Jeffery.

6814 LAKE PARK—5 lovely large rooms, front porch, back sun porch, large closets, elec. refrig. furnished. Reasonable. Excellent transportation. Drexel 8470.

SUBLEASE—De luxe 6 room apt.; 2 baths; breakfast nook; 2d floor; ultra modern; $75. 7815 Yates-avenue. Regent 8238.

806 E. 65TH-ST.—4 rms.; light, airy, newly decorated; stm. ht.; electric refrigeration; immediate possession; $40 month.

6 RMS. 8221 Evans-av.; canvas walls, tile bath; newly dec.; gar.; restricted. $72.50.

4448 DREXEL-BLVD. 5-6-8 rms. $52.50 to $85. See Manager.

6 LARGE rooms—2 baths; modern apt.; R. I. trans. Shannon. 9120 Justine-st. 2d apt.

5451 LAKE PARK-AV. 4 and 5 rms. $30-$35; I.C. trans. See mgr.

1125 HYDE PARK-BLVD. Corner bldg., 5 rooms. Se emanager.

7545 S. MAY—6 rms.; 3d fr.; 3-flat bldg.; rear porch; $58 incl. gar. Fra. 0353.

7748 NORMAL—4 RMS., $42.50. S. A. Van Dyk, 6443 S. Halsted, Bou. 8800.

EAST END-AV. 7638—Mod. 4 rooms; tile bath; frig. Mgr. Chef. $50. Cen. 7853.

6914 OGLESBY-AV. 7 rms., 3 baths, canv.walls; $110.

1237 W. MARQUETTE-RD.—Modern 5 rooms; shower; elec. refr.; arches; $50. Ced. 4791.

10 RMS.—Fine apartment; very low rental. 6518 Woodlawn-av. Drexel 9278.

7048 CHAPPEL-AV.—5 rooms; canv. walls, tile bath, shower; ½ blk. 71st-st. I. C. sta.

BEVERLY 6 rm. apt.—Tile bath, shwr., elec ref., gar. R. I., surf. tran. 9426 Justine.

MOD. 4 rms.—$42.50; cross-vent.; firepl.; pri. balcony; all trans. 833 E. 46th, nr. Drexel.

4 LIGHT, airy rm. apts.—Nr. lake; reas. rt.; refrig.; I. C., L. surf. 4403 Woodlawn-av.

4 LGE. rm. Eng. bsmt. apt.—$32.50; refrig.; I. C., L. surf.; nr. lake. 4468 Woodlawn-av.

TO RENT—APARTMENTS—NORTH.

General List.

BARGAINS FOR OCT. 1ST

2½ ROOMS.
444 Roslyn [2500 N.]. Carpet....$40.00
3½ ROOMS.
6043 Winthrop—1st. 2d vacant....$52.50
3623½ N. Fremont-st. [900 W.]...$40.00
3153 N. Orchard [700 W.], inador..$45.00
4 ROOMS.
1525 Cullom [4300 N.], large.......$45.00
2876 N. Clark—Large apt. vacant..$40.00
4803 N. Bell [2220 W.]. Free gas..$42.50
656 Briar-pl.—Large......................$47.50
3801 N. Marshfield-av. [1634 W.] 1st-2d.$45
5 ROOMS.
2489 N. Clark—2d; vac.; wht. wdwk.$52.50
1624 Grace-st., cor. apt., large.......$50.00
8 ROOMS.
905 Lakeside [4724 N.]. 1st, 2 ba.$85.00

Wirtz, Haynie & Ehrat, Inc.
3180 SHERIDAN-RD. WEL. 3000.

2000 LINCOLN PARK WEST

Located at Lincoln Park.
1½-2-3-4-5 ROOMS
2-3-4 rooms now available from... $57.50

FREE GAS. PARQUET FLOORS. HIGH, WIDE WINDOWS. EXCELLENT TRANSPORTATION. CONVENIENT SHOPPING DISTRICT. 24 HOUR ELEVATOR SERVICE. MODERATE RENTALS. DOORMAN.

Inspection Invited—9 a. m. to 6 p. m. Peter F. Reynolds Co. Lin. 3833. Div. 0014

AQUITANIA

5000 MARINE-DRIVE

ONLY 3½-4 ROOMS LEFT. COMPLETELY MODERNIZED APTS. Beaut. view of lake and park. 24 hr. elevator service; private parking space. B. E. ST. CLAIR, MGR. LON. 2928.

Sherburne Beach Apts.

6259 SHERIDAN-ROAD. Large living rm., 1 or 2 bedrms., dinette, well equipped kitnts. Some apts. have additional dressing closets and inador bed. Private beach; restricted. SHEL. 3700 OR SUP. 4373.

Real Value—3-4 Room Units

7628 EASTLAKE-TERR.—NR. LAKE. Cabinet sinks, t. t. stoves, refriz., shwrs., inadors; choice of color schemes. ONLY $42.50 AND $52.50. Caretaker on prem. or call Cen. 9540.

Surf Manor Apts., 432 Surf

Mod. 2-3-3½-4 rm. apts.; excel. trans.; nr. Linc. Pk. and lake; immed. poss.; reas. rt. ACT TODAY! Only few apts left. Op. eve.

The Farcroft, 1337 Fargo

Desirable 3½, 4 and 5 rm. apts.; elev. bldg. Tile baths; switchbd.; maid serv. avail.

WELLINGTON ARMS, 2970 SHERIDAN-RD. 1 to 5 rm. kitchenettes, furnished or unfurnished; starting at $40. BIT. 4800.

1214 JARVIS-AV.—Lake apts.; 2½-4-5 rms.; all outside; private beach, garden and lake; 1 block bus, L. Rogers Park 4825.

3½-4 RM.—½ bl. W. Sheridan; ½ bl. S. Belmont; new refrig.; $47.50 up. 3150 Hudson.

1, 2, 3, 3½ Rooms.

BETTER LIVING

At Sensible Rentals
1¼, 2, 2½, and 3½ Room Units

Styled to complement your choicest furnishings. All 2½ and 3½ rooms are bedrm. apts.

RENTALS $40 AND UP

Choice of decorative wall tints. Close to express "L" and bus. 8 story fireproof building.

5040 KENMORE-AV.

RESIDENT MGR. PHONE LON. 1568.

2 RM. apts.—Living room, dinette, kitchenette, inador bed, new Frigidaire; gas free. 2908 Mildred. Wellington 6865.

CHEERFUL, COZY 2 RMS., $35. New dec., nr. st. car, 'L', N. W. Ry. Oct. 1st. 5926 N. Paulina. Lon. 3806.

653 OAKDALE — Large, sunny 2½ rooms; glassed slp. pch.; free gas. $40. She. 0100

820 SUNNYSIDE-AV.—2 rooms, $33.50. Good shopping district. Best transportation

2 RM. Apt.—Nicely decorated. Cross ventilation. Nr. lake. All trans. $35. Well. 1100.

3½ RM. 2d front; table top stove; refr.; adults. 5818 Ridge. Ard. 5178.

2 RM. APT.—NEWLY DEC. $32.50. 4864 N. ROCKWELL-ST.

1614-22 JONQUIL-TER.—2-3 rms.; elec. refr. Well maint. bldg. Adults. $35-$42.50.

3 ROOM apartment, 2d fl.—Steam heat; private bath; $30. 3542 N. Halsted after 4.

4, 5, 6, 7 Rooms and Larger.

633 WEBSTER—4 rms.; 2 baths; inador bed; ref.; ½ blk. park and transp.; $60.

TO RENT—APARTMENTS—NORTH.

4, 5, 6, 7 Rooms and Larger.

5060
MARINE DRIVE

ON THE LAKE AND LINCOLN PARK. NEW 4 AND 5 ROOM APTS.

All-electric kitchens, breakfast nook, tile baths, oak parquet floors. Venetian blinds, roof sun deck, floral garden, uniformed doormen, 12 safety elevators. Maid service available.

Howard P. Hurst & Co.
Mgr. on Premises. LON. 5975.

ON LAKE SHORE-DRIVE

4 ROOM APARTMENTS. Light, sunny; overlooking lake and park; cross-ventilation; transportation at door; convenient to shops and golf course.

$65.00 AND UP
3650 LAKE SHORE-DRIVE
Mrs. Letts. 6 Buck. 1855.

219 LAKE SHORE-DRIVE

5, 6 AND 7 ROOMS

DOORMAN. ELEVATOR MAN. HOGAN & FARWELL, INC. Managing Agents. 664 N. MICHIGAN. WABASH 7300.

6 Delightful Rooms

ATTRACTIVE RENTAL

Corner apartment overlooking park and harbor. An unusual arrangement. Spacious gallery and solarium. 24 hour service.

3530 LAKE SHORE-DR.

DENIFER APTS.

1038-52 BALMORAL

4 RM. SPACIOUS HIGH GRADE APTS. in refined elev. bldg., nr. lake and Edgewater Beach Hotel. Tile bath, step-in shower stalls; gas, refrig., elec. incl. in attractive rental. Manager on premises.

De Luxe 4-5 Room Apts.

Exclusive co-op. bldg.; canvas walls, tile baths, showers, cabinet kitchens. Bldg. has private swimming pool and recreation room; faces 25 acre park; no dogs; $75 to $100. 2438 Estes-av. [7200 North]. Restricted. Wellington 3000.

2335 COMMONWEALTH

At Fullerton-pky. and Lincoln Pk.

4 and 5 room apts.; 2 baths; excellent location for schools and trans.; automatic elevator; fireproof bldg. Rent $80 to $120. Agent on premises. Central 5050.

ROBERT L. JOHNSON

Desirable apts. at reasonable rentals.
6612 N. Ashland 4-5 rms..........$45.00 up
3929 N. Keeler; 5 rms.......................$60.00
1519 Rosemont; 5 rms. and gar..........$60.00
2140 Touhy; 5 rms. and gar................$60.00
See janitor or phone Randolph 0112.

4 LARGE ROOMS WITH IN-A-DOR BED, with full park and lake exposure in modern elev. bldg.; large l. r., full din. rm., 4 exceptionally lg. closets, incl. cedar closet, bedrm. and new kit. equip. 2000 Lincoln Park West. Peter F. Reynolds Co. Lin. 3833. Div. 0014.

4 Rooms on Drive, $87.50

Unusual arrangement of 4 spacious rooms [5 room eff.]. Ample closet space. Modern kitchen. 24 hour service.

3520 LAKE SHORE-DRIVE

1500 Lake Shore-drive

10 Rooms on 14th fl. overlooking lake. 3 master bedrooms, 5 baths, library, din. rm., liv. rm., 3 serv. rms., butler's pantry, and kitch. Restricted. Sup. 1758, Lin. 3634.

EDDYSTONE HOMES

421 MELROSE-ST. 5 TO 8 ROOMS. Beautiful view of lake and harbor. Modern elev. bldg. Restricted. Bit. 4127.

ATTRAC. 5 RM. APT. REAS.

Outside expos.; nat. firepl.; 2 baths; all rms., closets large; well kept, quiet bldg.; owner mgmt.; nr. lake, bus, L, stores; 22 min. to loop. Restricted. 1236 Jarvis.

4656 BEACON-ST.

Distinctive 5 room apts. in well maintained corner bldg.; living room 14x24; sun parlor; tile bath; L. bus. surface; Gentiles. $75.00. Longbeach 8833.

4 ROOMS, $40.00

1627 LAWRENCE-AV. Lge. rms.; nr. shops, schls., trans. See jan. SCHOENLANK & KIRSCHNER. SHE. 8820.

4½ RM. APTS.—7703 SHERIDAN-RD. 2 bedrms., Venetian blinds thruout, modern kitchen with cabinet sink and new stove; modern bathrm. with shower; canvas walls; nr. lake, L, bus. Amb. 2675.

1400 LAKE SHORE-DRIVE

Large liv. rm., 3 bedrms., din., new modern kitchen, ample closet space, 3 exp.; utilities included; $150; immediate or October occupancy. Whitehall 4180.

1400 LAKE SHORE-DRIVE

Living rm., bedroom, din., new kitchen, ext. in-a-dor bed; lake exposure; utilities inclu. in rent; $85. Agent, Whi. 4180

CLARENDON APARTMENTS. 5-6-7 rm. de luxe sun par. apts. facing Lincoln Park; 2 baths; Ven. blinds; all transp.; imm. poss. Best barg. in city. Office on prem., 4654 Clarendon-av.

8122 SHERIDAN-RD.

7 rooms, 3 baths, sun porch; fireplace, laundry; delightful exposure. $125; 8 rooms at $135. See jan. or Central 5050.

S. W. Cor. Briar & Sheridan

[3100 North.] 8 large rooms, 3 baths; wood burning fireplace; 2d floor; elevator bldg. Available. $135. Central 5050.

7616 EASTLAKE-TERR.

6 rms., 2 baths, enclosed porch, new arches, white woodwork; 1st flr. Edgwtr. 3844.

4 ROOMS, $37.50—5 ROOMS, $45.00. Large, light rooms; newly decorated; Frigidaire; good transportation. See Mr. Cable Apt. 25. 4601 Broadway.

7017 GREENVIEW-AV.

5 rms.; sunparlor; near schools; excel. trans.; will redecorate. Franklin 0353.

4 Rms., $35—5 Rms., $37

Stm. ht.; nr. schls., churches, park, all trans. Inq. 2516 N. Halsted. Buck. 6001.

3700 SHEFFIELD—$50; vacant 5 rms.; blk. to L., bus; high grade well maintained bldg. for private families. Lakeview 0330.

7337 N. DAMEN

6 rms.; sleeping and outside pchs.; shower; vd.; nr. pk.; 1 or 3d in 3 apts.; $70.

1301 ELMDALE—5 RMS.; MODERN; NEAR lake and stores; L, street car trans.; immed. possession; 3d floor.; $62.50. Fra. 0353.

720 WAVELAND-AV.

Mod. lge., light 4-4½ rm. apts.; ample closets; G.E. refr. See jan. or ph. Fra. 8383.

5-6 RMS.—$47.50 up; 6 rms., 2 bths., $72.50. Good locations, 4400-7700 North, nr. lake. A good selection—Mr. Krensky. Cent. 6610.

4878 KENMORE-AV.—2d; 6 sunny rooms; nice yard; large porch; reasonable. H. W. CROXTON & CO., 4723 Broadway.

1461 RASCHER—MODERN 4 ROOMS IN EDGEWATER; $45. EDGE. 7122.

CONCESSION to Oct. 1—5 rms.; htd. sleep. pch. 6418 N. Fairfield; $60. Hol. 2980.

7627 BOSWORTH-AV.—4 rms.; 1st flr.; inador; excel. trans.; $45. Fra. 0353.

1940 CARMEN-AV.—6 light rooms; enclosed porch; steam heat; excel. trans.

544 WELLINGTON-AV. 6 rms., 2 baths, 1st fl. Janitor on prem.

720 BITTERSWEET-place—$75; vacant, 6 rms.; blk. to park. Phone Lakeview 0330.

6140 N. OAKLEY—6 modern rms., 2 full bths., t. t. stove, G. E. refr., gar. Ros. 1863

641 OAKDALE — Near Broadway; modern light 5 rm. apt. $45. Sheldrake 4045.

1505 GRANVILLE—5 large, bright rooms; tile bath. Agent at bldg. or Linc. 2717.

4431 GREENVIEW—Modern 4 rms., $40; steam heat; free gas; excellent transp.

1225 GREENLEAF—5 rms. front; overlooks lake; conv. shop. $72.50-$75. Lon. 2820.

PRATT-BLVD. 1107—6 rms.; 2 baths; heated sun and slpg. pches.

7-9 E. WALTON—5 rms. G. E. refrig.; will dec. to suit; nr. lake and loop. $50-$55.

1443 EDGEWATER—Can subl. beaut. apt.; 5 rms.; 2 encl. pches.; $50. Edg. 3735.

5 RM. corner—Very desirable; mod.; $62.50, incl. refg. 6303 N. Claremont. She. 3044.

6 LT. rms.—4741 N. Paulina. 2 tile baths, butler's pantry, lg. clos.; exc. trans. $55.

4 RM. apt. nr. lake—Table-top stoves; rec. rm. Reas. R. P. 6464. After 5, Shel. 2414.

ATTR. cor. 4 rms., 2 bedrms.; $45., stm.; t. t. stv.; G. E. refrig.; adults. 1958 Byron.

4703 N. ARTESIAN—4 light rms., free refr. Attrac. bldg. $45. Nr. Western L sta.

4112 N. ASHLAND—1st apt. 6 fine rooms; 3 bedrooms; garage. $57.50.

2512 LAKE VIEW-AV.—5-6 RM. APTS. NR. LINCOLN PARK. $60-$75-$92.50.

MARSHALL FIELD GARDEN APARTMENT HOMES. 411 Blackhawk-st. Mohawk 2711

856 GEORGE-ST.—4½ and 5 rm. apts.; newly dec.; elec. refg.; $45 and up.; gd. tran.

641 GRACE-ST.—5 rooms; $63.00-$68.00; near lake, park, golf course. Lak. 6480.

5 RMS.—Canv. walls, tile bath, shwr., arch. doors, $65 incl. refrig. 4888 N. Paulina.

6915 N. FREMONT, 1ST—5 rooms, $48; all transp.; refrigeration. Lake View 6480.

601 FULLERTON-PKWY.—5-6 large rooms; near Lincoln park; immed. possession.

6 LARGE, lgt. rms.—2 baths; blk. to L; lake; bus; $80. 7000 Sheridan-1216 Lunt.

1352 GRANVILLE—6 RMS.; LOVELY LIV. rm.; 1½ baths; all transp. Rol. 4758.

4 RM.—Tile bath, shwr.; 2 bedrms.; very fine; nr. lake, all trans. $50. Well. 1100.

1416 OLIVE—1st fl.; 5 rm.; encl. pch.; t. t. stv.; gar.; nr. tr., shops. Adults. Edge.5085.

5 SUNNY rooms—Rear; new stove; porch, yard; all trans.; $52.50. Holly. 8582.

4 ROOMS—Enclosed porches; near Berwyn L. 5325 Kenmore-av. Rogers Park 6360.

TO RENT—APARTMENTS—NORTH.

4, 5, 6, 7 Rooms and Larger.

De Luxe Lakeview Apts.

5 ROOMS.
2931 Pine Grove-av., 1st—2 baths; excellent layout; good closets....$ 92.50
7 ROOMS.
447 Oakdale-av., 3d—2 baths, sun parlor, enc. porch; nice layout...$100.00
8 ROOMS.
717 Junior-terr., 2d—2 baths; sun deck; garage. Perfect layout.....$125.00
9 ROOMS.
6324 Kenmore-av., 1st, 3d—Elevator; 4 baths; garage..................$210.00

Wirtz, Haynie & Ehrat, Inc.
3180 SHERIDAN-RD. WEL. 3000.

3750 Lake Shore-dr.

5, 6, 7, and 8 rooms—1, 2, and 3 baths. Rentals from $125. Modern 16 story fireproof bldg., truly spacious, thoughtfully arranged, sunlit rooms; cooled by lake breezes; high, wide windows; woodburning fireplaces; colored tile baths, big closets; private swimming pool. Inspection invited 10 a. m. to 9 p. m. Telephone Wellington 2140. ROSS BROWNE & FLEMING, Agents.

421 BARRY—7 ROOMS

1st flr., mod., attractive, arched openings, 4 bedrms. Extra library or den. Light, airy, and unusual. Immed. occupancy. $120.

TO RENT—APARTMENTS—NORTHWEST.

General List.

OCTOBER 1ST BARGAINS

2½ ROOMS.
5025 Bernard-av. [3240 W.]. 1st. .$40.00
4 ROOMS.
3707 W. Altgeld [3300 N.]. Large..$42.50
4345 N. Sawyer [3223 W.]—1st....$45.00
5 ROOMS.
4102 Irving Park-rd.—Large..........$47.50

Wirtz, Haynie & Ehrat, Inc.
3180 SHERIDAN-RD. WEL. 3000.

1, 2, 3, 3½ Rooms.

3754 N. BERNARD.

2½, 3½ rms., convenient to steam, surface and L transp. Table top stove, elec. refrig. While they last, $37.50-$45. AGENT ON PREMISES.

3515 N. LINDER.

2½, 3½ rms. in mod. bldg.; free gas, steam heat; $40-$45. Call Pens. 2726.

4, 5, 6, 7 Rooms and Larger.

LOCATED IN IRVING PARK. 5 rooms, table top stove, electric refrig., steam and surface transportation, $50-$55. Call Pensacola 2726.

3754 N. BERNARD.

4 rms., convenient to steam, surface and L trans. Table top stove, elec. refrig. While they last, $47.50. Agent on prem.

6 RMS.—Hot water heat, nr. trans., schools, churches; $65. 4011 N. Albany.

2815 WELLINGTON—5 rms., 2d flr.; private rear porch; $47.50, Inq. Frank. 0353.

6 RMS.—Lge., lite cor. apt.; heated, elec. refrig.; excellent trans. 3001 Wilson.

TO RENT—APARTMENTS—WEST.

1, 2, 3, 3½ Rooms.

638 N. PARKSIDE—Nr. L. Central; 3 lt. rms.; strict. mod.; imm. poss. Van B.7000.

4, 5, 6, 7 Rooms and Larger.

CONGRESS, 4834 W.—6 rms.; stm. ht., dble. plbg.; refr.; gar.; nr. L, bus, srf. Sta. 2930.

BEAUTIFUL modern 6 rms.; sun parlor; 1½ baths; $70. 4035 Washington-blvd.

TO RENT—APARTMENTS—SUBURBAN.

NORTH.

Evanston—15 minutes to loop.

DIRECT VIEW OF LAKE AND PARK. Hi-grade, spacious 4 and 5 rms.; high ceiling living rm.; natural fireplace; picture windows; 2 tile baths. 498 SHERIDAN-RD. Mr. Raymond. Rogers Park 0488.

SUBLEASE spacious 4 room apartment on lake; htd. gar. $95. Greenleaf 6914.

NORTH SHORE houses and apartments—McGUIRE & ORR, Evanston. Rog. 5218.

602 HINMAN, Evanston—4 rm. beau. apt.; inador, rl. frpl., G. E. ref.; t. t. st. $52.50.

WEST.

Austin—14 minutes to loop.

OCTOBER 1ST BARGAINS

4 ROOMS.
5034 Washington; 1st, 2nd; large rms..$50
5 ROOMS.
316½ N. Menard [5800 W.]; 2d frt.$77.50
510 N. Menard, 3d, front; tile bath.$72.50

WIRTZ, HAYNIE & EHRAT, INC.
3180 SHERIDAN-RD. WEL. 3000.

BRIGHTMOOR APTS.
36 N. Menard-av.—5 rm. apts.; tile bath and shower; canvas walls. Austin 2890.

817 N. LAMON—Desirable mod. 5 rm. cor. apt.; htd.; refrig.; 4 closets; gd. trans.; $50.

Oak Park—14 minutes to loop.

OCTOBER 1ST BARGAINS

3 ROOMS.
905 S. Clinton, 3d; shwr.; inador........$45
4 ROOMS.
621 Washington; 2d; shwr.; lge......$57.50
5 ROOMS.
615 Washington—3d; modern.........$75.00

WIRTZ, HAYNIE & EHRAT, INC.
3180 SHERIDAN-RD. WEL. 3000.

EXCLUSIVE APTS. — 4 AND 5 ROOMS. Strictly modern. Randolph 2574.

River Forest—17 minutes to loop.

DE LUXE mod. 8 rm. apt.—Liv. rm. 20x32; 4 bedrms., 3 baths; lrg. din. rm., bkfst. rm.; new stove, new Frig.; htd. gar.; comforts of res. on 1 floor. Ideal surroundings. Ph. Forest 3654. 1111 Bonnie Brae, River Forest.

3½ ROOM apt.—River Forest Garden Apts. Phone Forest 4799 or Austin 0585.

TO RENT—FURNISHED APARTMENTS.

(See Also Hotels and Apt. Hotels.)

SOUTH.

BLACKSTONE MANSIONS

5514 BLACKSTONE-AV. 1-2-3 rm. apts.; elev. bldg.; compl. hotel service; close to all trans.; reasonable rent.

ST. GEORGE HOTEL, 1435 E. 60TH-ST.—Newly decorated, smart furn. 2 rm. apts.; 24 hour serv.; I. C. trans.; from $50 mo.

810 HYDE PK.-BL.—1-4 rms.; newly dec. and furn.; residential; $40 and up. Ken. 0940

1-2 ROOMS—Furnished. 753 E. 79th-street. McKey & Poague. Triangle 5060.

MOD. 2 RM. FRT. APT.—TILE BATH-SHR. Md. svc. $52. I. C., nr. U. C. 6017 Kimbark.

5751 BLACKSTONE—2 rms., new, dec.; lge. lgt. 2d flr. frt., $42.50; nr. I. C. and U. of C.

2 ROOM—Cozy, attr., large; private bath; Frigid.; $7.50-$8.50; adults. 5473 Kimbark.

NORTH.

SMART 1½ AND 2½ ROOM
Kitchenette Apartments

THE SHERONE

4425 SHERIDAN-ROAD

Beautifully furnished 1½ room apt. with large kitchen, living room, dressing closet and bath. The 2½ room apts. have large bedrooms and accommodations for 4 people. 24 hour switchboard and daily maid service. Lon. 0800. Manager, Catherine Quigley. DIRECTION, DOWNS MOHL & CO.

3520 LAKE SHORE-DR.

AN EXCLUSIVE ADDRESS

One 4 and one 3½ room beautifully furnished apartments overlooking lake and harbor. Inador bed in addition to spacious bedroom. 24 hour uniformed service.

Surprisingly Low Rental

7 ROOM studio apt. Beautifully furnished; 2 bedrooms, 2½ baths, parquet floors, 4 fireplaces, charming patios. Wood carvings and stained glass windows by Edgar Miller. Very reasonable rental to desirable tenant. Owner leaving city. Gentiles. Studio 8 1734 N. Wells-st.

YOU'LL LIKE THESE

3½ rms., inador, beau. dec. and furn.; new stoves; opp. park and Queen of Angels church. Exc. trans.; reas.; immed. poss. Also 2½-3 rms. Oct. 1. 2316 Sunnyside.

THE BERNISS—1414 PRATT

1 r. k. $40 up; 2½ bedr. apt., reas.; hotel rms., $5 up. Compl. serv. Blk. Lake. "L."

3 RM.—Studio, liv. rm. beau. furn.; tile bath-shwr.; cab. kitchens; swim. pool; Indian Boundary Park; restr. $125. Wel. 8000.

MAKE early selection—2-2½-3 apts., 2 rm.; lobby flr.; pleas. view; free util.; exc. tr.; el. bldg.; furn. or unfurn. 1310 Lunt.

2½ ROOM KIT. APTS. $60
NORTH PARK HOTEL
1936 N. CLARK AT LINCOLN PARK.

3 RM. apt.—Inador; new dec.; $52.50; nr. lake, Berwyn L, bus. 1840 Foster. Sun.5175

ATTR. 2½ r. apt.—Pri. bath, ref., elec., gas; $11 wk. L, surf. 2535 Seminary. 1100 W.

104 E. WALTON—Newly furn.; newly decorated kit. apt. Priv. bath; $10 weekly.

1029 N. LA SALLE—Large newly decorated and furn. kitnt. apt.; priv. bath; $8 wkly.

840 WINONA—[5100 N.] Beau. 2-3 rm. kitch.-dinette apts.; nr. lake; exc. transp.

UNIQUE 1½-2½ rm. studio; also duplex; nr. loop; woodb. firepl.; reas. Div. 10440.

NORWELL—154 W. North-av.; 1½ rm. kit.; daily md., hotel serv.; 10 min. loop; $45 up.

LOOKING for something unusual?—See these 2-3 rooms. The Admiral. 909 Foster-av.

4 ROOMS $67.50; beau. furn.; new decor.; wa. wdwk. Free gas. light. 1656 Juneway.

TO RENT—FURNISHED APARTMENTS.

NORTHWEST.

HOWARD Apts.—1569 N. Hoyne—Attr. 3 rm. bedrm. apts.; $60. G. E. refg. Street car & L.

WEST.

3½ RM. apt.—Up to date; beau. furn.; large lite and airy; tile bath; elevator; maid service; immed. occup. 15 N. Mayfield.

OAK PARK CHATEAU—Complete hotel serv. 1-2-3 rm. kit.; twin beds; Gentiles. 330 N. Austin-blvd. Vil. 8500. Aus. 8510.

TO RENT—STORES.

South Side.

MONEY MAKING LOCATIONS.
1755 E. 79th, 16x70.............................$45
2130-45 E. 79th-st., 50x90, will divide.
2047 E. 79th-st., 12x70.......................$30
3338 W. 63d, 13x65; heated.................$40
11401 S. Michigan-av., 20x65, heated.$80
South Side Store Specialists. Silverman, 2345 E. 71st-st. Dor. 0700.

2136 INDIANA-AV.—Suitable for barber shop, delicatessen, currency exchange, etc. Hogan & Farwell, Inc. Wabash 7300.

NEXT Postofc.—White chain store st.; exl. dbl. stores; nr. I. C., L sta.; busy loc. Kenwood Syndicate, 1130 E. 43d. Ken. 8407.

300 W. 43d—Store with 4 liv. rms.; compl. grocery fixt.; $35; opp. school. Ced. 4791.

North Side.

2425 N. HALSTED—Desirable heated store; suitable any business. Diversey 4210.

Northwest Side.

1 STORY store—Brk. bldg., 25x75 ft.; low rent. H. F. Philipsborn, Franklin 8395.

CORNER store—Heated; good location for tavern. 2449 W. Fullerton. Bru. 2368.

CORNER store—Steam heat. 3901 Division. Light; 17x50; suit. any business. Van.8096.

West Side.

3741 W. CHICAGO-AV.—Next to large fruit market; good opportunity for live grocer, butcher or other business. LINCENBERG, 3735 W. CHICAGO-AV.

60 DAYS' free rent—Busy transfer cor. Stores barber, shoe repair, cleaner Mans. 6108

Suburban.

STORE—Adjoining National grcs. chain store. Cor. 504 W. Madison, Oak Park. Mr. Pancoe. Wab. 7815.

Miscellaneous.

STORE BARGAINS

2459 N. CLARK-ST.—16x15; former restaurant; live loc.; stm. heat; $100.
5304 CHICAGO-AV.—10x95; steam ht.; good for rest., delic., tailor, etc.; $60.
2224 LAWRENCE—Corner; 20x44; delic.; steam heat; Oct. 1; $45. Wellington 3000.

TO RENT—OFFICES AND SHOPS.

Central.

32 N. STATE, S. W. cor. Washington—Fireproof bldg.; one floor; also attractive offices; north light; night service; center Loop; single room furnished, $20; with reception room, $35 up; beautiful desk space. Phone, steno. SWIGART & CO., Room 601

ATTRACTIVE FURNISHED OFFICE WITH RECEPTION ROOM. RENTAL $50; IN FIRST CLASS WELL LOCATED BUILDING WITH SERVICE OPTIONAL. 30 N. LA SALLE-ST. SUITE 300.

FURNISHED—CARPETED—CLEAN PRIVATE OFFICE AND RECEPTION ROOM. PRICE $15 AND UP. ROOM 420, 82 W. WASHINGTON

333 N. MICHIGAN-AV.—Mail-phone service. Telephone-Secretarial Serv., Inc. Fra. 7100

OFFICE, display or laboratory space. 154 East Erie-st. Whitehall 6026.

TO RENT—FLOORS AND LOFTS.

4,500 SQ. FT. — Available for occupancy September 5th; light on all sides. We furnish heat and elevator. 1815-45 N. Ashland. Brunswick 3500.

MUSICAL INSTRUMENTS.

Pianos and Players.

YOU CAN NOW PURCHASE YOUR NEW SPINET PIANO OR GRAND PIANO DIRECT FROM FACTORY

Convenient Weekly or Monthly Payments. KIMBALL FACTORY, 2611 S. California.

SPINET

Late model. Will transfer account to reliable party at $1.50 per week. See MR. RUSSELL, Credit Mgr. Wab. 6900. BALDWIN PIANO CO., 323 S. WABASH.

PIANO bargain—Small size used upright; reduced to $61; convenient terms; free deliv. P. A. STARCK PIANO CO., 234 S. Wabash-av. Open evenings.

3 FLOOR sample grands—Louis XV. design; well known make; priced low for quick clearance. Credit for your old piano. Open evenings. GABLE'S, 228 S. Wabash.

SPECIAL—Almost new walnut console; rare bargain; only $159; convenient terms. GULBRANSEN FACTORY, 820 N. Kedzie.

FOR RENT—Spinets! New or used! Any make or style; rent credited if you buy later. WYMAN'S, 604 Republic Bldg. 209 S. State.

WANTED—Used grand piano or spinet for cash from private family. Merrimac 4026.

1 UPRIGHT PIANO in good condition for sale. Cheap. 1539 Cortes, 3d

OUT of town dealer buys Upright, Grand pianos. Best cash prices. Rockwell 8769.

BACK to school values in used pianos from $195. LYON & HEALY, 243 S. Wabash-av.

SLIGHTLY used $350 spinet, $165; studio $85; grand, $150. 5408 W. North-av.

SLIGHTLY used spinet—Save $135; Chickering grand, $165. 6801 S. Halsted-st.

4 STEINWAY gr., mah. & ebony cases; reas. MOIST PIANO CO., 5509 Broadway.

SMALL Steinway upright—Like new, $150; also wal. spinet, $165. Victor, 4809 Lake.

WANTED—Grand piano of good make; pay cash or trade; beaut. spinet. Dor. 0839.

BARGAINS—In Grand and Spinet pianos; $125 and up. 6512 N. Clark-street.

WANTED—USED GRAND PIANO FROM private party; for cash. Merrimac 2811.

SACR.—Vose & Sons apt. grand; like new; reas. New Spinet, $165. 6242 W. Grand.

SPINET style—Ivory, for small apt., $115. Private party. Phone Buck. 8187.

WALNUT SPINET—Used; in good condition. $150, terms. 3238 W. Harrison-st.

Accordions.

6 SWITCH Ital. Acc.—Sacr. We buy and sell. 311 S. 5th-av., Maywood. MAYWOOD 1837.

ACC. wanted. We buy, sell all sizes. North Austin Music. 5910 W. North. Mer. 5905

ACCORDIONS WANTED FOR CASH. HARR. 7707. 529 S. WABASH, 8TH FL.

Organs.

ORGAN — Electric Gulbransen Magnatone; demon.; 14 stops; wond. tone; red. to $395. Fine for funeral chapels, churches, homes. GULBRANSEN FACTORY, 820 N. Kedzie

Wind, String, Etc.

SAXOPHONE—E flat alto. Conn, gold plated. Reconditioned. Address P N 150, Tribune.

OFFICE FURNITURE AND DEVICES.

BRANDT coin changer, Burroughs electric billing typewriters, 78-A Moon Hopkins, adding machine, calculator, National bookkeeping mach., dictaphone, Sundstrand bookkeeping machine. Phone Austin 8888

DESKS and Equip. for executives and gen. offices. Files, Kardex and supply cabinets. Business Furn. Co., 172 W. Monroe.

DRAFTING tables, blue print cabinets, fireproof files, storage cabs., steel desks and chairs. Spitzer's, 167 W. Lake.

3 EXECUTIVE suites, including davenports, chairs and director table; Kardex cabinets. Spitzer's, 167 W. Lake-street.

USED files, desks, chairs, tables—Bargains. Geiser, 130 W. Lake-st. Dearborn 3788.

OFFICE DESKS—FOR SALE CHEAP. File, table, etc. 2815 Broadway. Lak. 9509.

USED office furn., files, desks, chairs, etc. KENDRICK, 218 W. Jackson. Cent. 4324

LYON shelving, lockers, files, desks, chairs. CENTRAL, 20 W. Hubbard-st. Del. 8495.

BUSINESS DIRECTORY.

Moving, Storage, Etc.

NATION-WIDE SERVICE. Special rates to California this week only. LOW RATE. FULL OR PART LOADS. Door to door. No crating required.

UNION VAN CORP.
155 N. CLARK-ST. CENTRAL 1595.

COAST to coast—Low rates fully insured. JACOB VAN LINES. STEWART 6464.

WARREN BROS. MOVING CO. Interstate lic. and bonded. 2450 Montrose. Irving 3303

A. & M. RETURN LOAD SERVICE. Everywhere in U. S. A.; insured. Ind. 7000

MOVE safely—Coast to coast. No crating. General. 3204 W. Harrison. Van 6878

TRANS AMERICAN. COAST TO COAST 540 W. 59th. Wentworth 0700.

Rug Cleaning.

$1.50—9x12 DOM.; clean both sides and glaze like new; exp. rep.; all work guar. Call anywhere. A-1 Rug Cleaners. Kildare 8414.

BOATS, YACHTS, ETC.

MATTHEWS 38 FT. DOUBLE CABIN. Enclosed bridge; 150 h. p. Kermath engine; bargain for quick sale. Call Western Springs 6108, after Sunday.

WHY ROW?—Rent or buy a motor from Maypole, 5901-07 W. Madison-st., Chicago.

OUTBOARD MOTORS FOR SALE—RENT. BOLOTIN Camera, 729 Roosevelt. Can. 9112.

WILL pay cash or trade your old outboard motor. H. Packler, 1839 S. Cicero-avenue.

BARG.—20 ft. keel sloop; 4 sails; trailer mooring. Arthur, Dea. 7240, Jun. 7988.

DANCING SCHOOLS.

WE TEACH young and old to smile, relax and dance; pri. $1.00 les. H. Anderson, 155 N. Clark, 30 N. Dearborn, 738 Sheridan-rd.

LEARN to dance correctly $1 lesson. Sunny Carroll, 4751 N. Western. Lon. 7975.

SPECIALIZE IN BEGINNERS. Lea's Studio, 1041 E. 63d. Hyde Park 1113.

BEGINNERS—Private lessons; day or eves. Teresa Dolan, 1208 E. 63d. Hyde 5080.

REAL ESTATE—APARTMENT BLDGS.

General.

GRIFFITH, Ind.—14 apt. bldg., 3 rms. and bath, all rented. Good inc. Acct. illness. Chas. McFarland, Griffith 118.

South Side.

71ST-ST. BUSINESS CORNER BARGAIN. EAST OF JEFFERY. Stores and furnished apartments; built 1929; highly desirable tenants; low operating costs; rents $22,250; price, $80,000; opportunity to acquire one of So. Shore's finest buildings. Mr. Rylands.

McKEY & POAGUE
7911 S. Ashland-av. Radcliffe 7911.

TRUSTEE WANTS QUICK ACTION. Beautiful modern 3 apt. brick, located near 81st-Vernon; 3-6s; 3 car brick garage; 35x125 ft. lot; tile wall baths and kitchens; basement recreation room. Excellent terms. Phone Krueger, Rad. 7300. DONALD F. MOORE. 7748 S. ASHLAND.

SOUTH SHORE 15 APT. 4 rms.; tip top condition thruout; $46,000. Cash req. $6,900. Int. 4½%.

SUTTON & PETERSON, INC.
8126 Cottage Grove-av. Triangle 6217.

SEEING IS BELIEVING

2 flat brick bldg.; beautiful interior arrangement; 2 heating plants; loc. at 70th and Carpenter. Price $6,500. Dombrou. 5100 S. Marshfield. Prospect 1585.

6226-28 S. WESTERN. New 16 apts., 2 stores. Rental $7,800. Will make close deal cash or trade. SEAY & THOMAS, INC. 30 N. LA SALLE. CENTRAL 7060.

12 APT. corner—Near 47th-Greenwood; 7-8 rms., 2-3 baths each; trust liquidation; rent over $11,300. Price $87,500. Frear-Delaplane Co., ex. agt., Hyde Park 7000.

NEAR 67th and Paxton—3 flat, 7 rm., 2 baths. Rent $110 flat. Offer $21,000 with $5,000 cash. Mr. Glatt. Vincennes 6920.

1423-25 E. 66TH-PL.—6 4-rm. flats; rent $3,030; modern; price $13,000; 1/3 cash. S. Tondorf & Co., Inc., 134 N. La Salle-st.

MODERN 4 APARTMENT. 7407 Rhodes-av. $11,000. Triangle 6018.

3 APT.—8 rms., 3 baths; on Hyde Park nr. Ellis. Price $20,000. Hyde Park 7000.

North Side.

A 51 Apartment Investment

on north side is the outstanding purchase today. 22-1 rm., 16-2 rms., 10-3 rms., 3-4½ rms. Modern throughout. Built in 1928. Layout and design insures low expense. Has excel. net income record from desirable tenants. Cl. to trans., shops, sch., chur. Ideal for ownership management. Approx. $6,000 yr. net. Complete analysis will be furnished to a competent buyer. Call Mr. Shea. APPLEGATE & CO., STATE 9200.

ROOMING HOUSE—27 ROOMS. In Uptown. Estate says sell. Here's a bargain. Act now. ARTHUR KRUGGEL & CO., Lon. 5531.

6 LARGE 5 rm. apts.—63 ft. lot; 6 car gar. $2,600 dn., bal. 15 yrs. Dev.-West. 2 blks. Hoffman & Co., 6408 N. Western. Bri. 4000.

COR. 12 apt.—Nr. Diversey and Sheridan-Rd. Rents $7,500. Price $33,000. Trade for smaller. Address G M 389, Tribune.

LIVE HERE—RENT FREE—Account income. 5-5 and basement, like new. Nr. Devon-Western. Hollycourt 8880.

EDGWTR. brk. 2 apt.—6-6 rms.; mod. plbg.; 2 c. gar.; gd. cond. $8,000. tms. Lon. 3354.

2 FLAT brk.—2 htg. plants; 5-6 rms. Pr. $6,500. Tms. Dette, 1922 Irv. Pk. Buc.2015

2 APT.—6-6; mod.; $10,000; 3 apt., 3-5; $10,500. Wilkinson, 6426 N.Clark.Hol.2677.

3 APT. in Edgewater—Sacrifice at $9,850. Terms. Briargate 2234.

2, 3, 6, 12, 18 FLATS—Ins. owned; 10% dwn. Bal. E-Z terms. BRI. 4100.

5729 N. ROCKWELL-ST.—3-5s and sleeping porches; modern bldg. $12,000. Lon. 4650

5630 RIDGE-AV.—$4,500 buys 6-6 rm. frame, 2 flat, 48 ft. lot. Longbeach 4650

3 FLAT—6's; 3 baths; lge. rms.; wide lot. $80 ea. $15,000; $2,000 cash. Lon. 5332.

W. ROG. Pk. 2 apt.—5-6 rms.; 2 car gar. In the army. Sacr. at $10,750. Hol. 1860.

2 FLAT FR.—Brick face; 5 rooms each; gar.; 28x39; only $4,500; terms. Avenue 1370.

Northwest Side.

YOUNG COUPLE MUST SELL. 2 FLAT, 5-5, BELMONT & CENTRAL. Yellow brk., mod. baths with shwr. McLain boiler. Liv. rm. 15x19, has 7 winds. ACT QUICK. ONLY $9,450. TERMS. MARS REALTY, 5453 Belmont. Pal. 7210.

12 APT. brick; 3 and 4 room units; steam heat; A-1 condition; Belmont-Central location; privately owned; immediate delivery. $31,000. [Serafinski] REALTY & MORTGAGE CO. 3115 LOGAN SQUARE. BELMONT 0001.

2 FLAT—4 and 4; lge. rms.; bath; slpg. porch; attic rms.; bsmt.; 2 car gar.; A1 cond.; ½ blk. from school playground. 2836 N. Kedzie-av. nr. Diversey and Logan Sq.

WE CAN DELIVER. 10 apt. octagon front yellow brick, corner; 3's and 4's, $28,000. Rovi G. Knight excius. agt. 4167 Irving Park. Pen. 2600.

3711 PALMER-ST.—2 FLAT 4-4 ROOMS. Price $3,000; terms. To inspect, call Jarchow & Sons, 3622 Fullerton. Spa. 4280.

MODERN brk. 6 apt.—4-4s, 3-3s; stm. ht.; nr. Belmont-Lotus. $2,000 dn. Berk. 0601.

3 FLATS on Greenview, north of Fullerton. Big bargain. Call Cent. 7798 for details.

5-6 RM. brk.—Furn. heat; gar.; nr. Karlov-Armitage. $6,000. Scheubert, Albany 1100.

5010 MONTANA—2d fl., br., 5-5 rms., stm. ht.; perf. cond. Pr. $8,750. Pal. 7201.

2 FLAT—1541 Cortez; $3,500; small down payment. McCarthy Realty Co. Red. 8548.

3 STORY apt. and 2 story apt. on same lot. Cheap. Address O S 263, Tribune.

West Side.

2 APT.—7-6 rms.; closed pchs.; perf. cond. 3921 Grenshaw-st. $5,500. Frank. 4240

$1,500 DN. buy—932 N. Lawndale. 3 5's; brick; stv. ht. Pr. $6,000. Bit. 1880.

3449 OHIO-ST.—Beautiful, strictly modern 5 and 6 rm. 2 flat; imm. poss.; terms.

REAL ESTATE—BUSINESS PROPERTY.

North Side.

$8,750—STORE-shop, 2 flat brk.; stm. ht.; excel. loc., pkwy.car intersec. Opty. for one in need such space, invest. for others. Immed. poss. store-shop. Dirks Co. Lak. 1410

West Side.

100 FT. cor. 5 1-story stores—$10,000 will handle; consider 2 flat in trade. FRANKENSTEIN & CO. 110 S. Dearborn

REAL ESTATE—HOUSES.

South Side.

POSSESSION OCT. 1.

2 apt. brk.; 5-5s; glas. slpg. pch.; modern fixt.; Craftex walls; arched doors; caulked, insulated; oil burner; convenient location; price $7,500. Call Mr. Wareham.

WM. E. MOSBY & CO., INC.
8032 Cottage Grove-av. Radcliffe 0100.

6 RM. FRAME COTTAGE

Nr. 69th-Throop—6 large rms.; furn. ht.; good bsmt.; screened rear porch; large front porch; all oak trim; high attic [easily converted into 1½ story]; asbestos shingle insul. siding; gar.; barg. pr. $4,500. JOHN McCARTHY, 1405 W. 63d Rep. 5000

IMMEDIATE POSSESSION. 8241 Vernon, new 6½ rm. de luxe home. OCTOBER DELIVERY. 8051 and 8055 Calumet-av. New 6 rm. de luxe homes. F. H. A. terms. PETERS & PETERS, 7923 South Park-av

7517 WOLCOTT-av.—6 rm. brk. bung.; stm. heat; $5,500. Terms. Poss. Sept. 30. ELLINWOOD HALPER & WILSON, 7941 South Park-av Triangle 6018.

$4,250 MODERN 1½ story home 5 rms. on 1st fl.; 2 rms. and extra lav., 2d fl.; new plumb. and shower; air cond.; oil burner; 2 car gar.; nr. 74th-Peoria. Stewart 3602.

OCT. frt.—6 rm. brk. bung.; Tilex bath-kit.; h. w. ht.; nr. 87th-Carpenter; outstanding value, $1,500 cash, bal. tms. Tri. 1434.

IDEAL for rms. hse. or large family—9 rms. in Englewood, lot 52x125. WENT. 0688.

6 RM. Brick Bungalow—H. w. heat, enclosed porch, exc. cond. 8147 S. Bishop. Vin.3528

10153 LOWE-AV.—7 rm. res.; h. w. ht.; 37½ ft. lot.; gar. Only $5,000; tms. Bev. 8286.

KENWOOD—12 rms., 4 baths, kit. 10% dn. bal. 15 yrs. Hobbs-Grubb. Atl. 4610.

$700 CASH builds 4½ rm. brick—Includ. lot; FHA financing. Cedarcrest 1603.

Southwest Side.

CHOICE SPOT! Nr. 63d and California shopping center, public and parochial schools, this 6 rm. brk. bungalow is a real buy at $6,500. Well kept and good looking; 2 car garage. Have a look!

F. H. HALVORSEN CO.
3145 W. 63D-STREET. HEMLOCK 4300.

LOVELY NEW HOME—Entire block frontage and W. 87th-st.; 4 blks. to city limits; can be arranged 6 fine rms.; price $4,000; includes over 264 ft. of concrete road and over 360 ft. of new stone road; low taxes; terms, $600 cash, balance monthly. ADDRESS H D 577, TRIBUNE.

OPEN FOR INSPECTION

every day, including Sunday from 9 to 8 p. m. Better built homes for less money. 58th and Tripp-avenue.

6 NEW HOMES
3500 W. 67TH.
5835 S. MOZART-ST.
BUILDER WILL SELL OR TRADE.

NEW house—Partitioned into 4 rooms, $17 a month. Low as $1,495. Beautiful location, near school, transportation, shopping dist. Address F T 223, Tribune.

2x4 BRICK home—Bsmt.; hot w. ht.; 2 car brk. gar. Reas. CALL VIRGINIA 1543.

$450 OR building on your lot. Beau. arch. br. bung. $3,950. 3558 Archer 10-8 Sun.

North Side.

DEVON-WESTERN round front, light brk. res.—7 rms. and brkfst rm.; 4 bedrms.; 2 tile baths, kitch., and roof; owner leav. city, will accept good offer. Tms. Bri. 3508. JACOBS & JACOBS, INC. 2750 DEVON.

SACRIFICE

beautiful modern 7 rm. house; carpeted; 2 car garage; 2 baths; built-in stall shower; good transp. and schools; lot 62½x150. 6228 N. Winthrop-av. Bitt. 2100, Apt. A-21

6 RM. BR. BUNG. MODERN. FINE LOC. A REAL BUY. CALL ROGERS 6500.

Northwest Side.

5 RM. br. bung.—Furn. ht.; encl. pch.; nr. Austin-Belmont; pr. $5,250. Pen. 3201.

$600 CASH—FHA pmt. $32.50; new brk.; all imps. 7610 Grand-av. Merrimac 6000.

REAL ESTATE—HOUSES.

Northwest Side.

WALLEN HOMES

AS LOW AS $8,400. $1,100 cash and $60 per month pays principal, int., taxes and insurance. OAK PARK COUNTRY CLUB DISTRICT OF RIVER FOREST MANOR. A restricted American community. Convenient to public and parochial schools, good transp. and shopping. A selection of 5, 6, and 7 rm. two story brick houses; gas fired air cond. ht., tile baths, powder rm., real fireplaces, fully insulated, large lots, many wooded; concrete str. and alleys. No assessments. GREATEST VALUE IN CHICAGO AREA. Drive out and see for yourself.

Office: 7616 W. North-av.
Merrimac 2420. River Grove 2400.

THIS KNOTTY PINE

Rm., 13x45, is an ideal bedrm. and recreation rm. for your boys. There are also 5 lge. rms. with tile kit. and bath on 1st flr. of this beaut. octagon bungalow; $7,800. A. J. Schorsch & Co., 6059 Irving Pk.-rd.

FOR THE EARLY BIRD. An outstanding value in a br. 2 flat; nr. Central and North-av. 5-5 rms.; furnace and stove heat; 2 car gar. Full pr. $7,000. Can be financed FHA. $1,400 cash, $45 mo. ALBERT F. KEENEY, REALTOR, 5612 NORTH-AV. MERRIMAC 4300.

5648 N. DRAKE-AV. 5 rms., tile bath and kitchen, canvas walls, nat. firepl., slpg. porch, recreation room; h. w. gas ht. Small dwn. paymt., bal. like rent. Shown by appt. only. Walter T. Larson. 5159 N. Clark at Foster.

"LIKE NEW." 5 rm. octagon brick bung.; craftex walls, plast. arches.; h. w. ht.; steel constr.; encl. porch; near Milwaukee-Ardmore, $6,650. JOHN KROHN CO. 5343 LAWRENCE.

OLD IRVING PARK

Corner 2 story res.; h. a. heat; beau. lot. Only $1,750 down; bal. E. Z. terms. Burke & Lynn, 4747 N. Kedzie. Irv. 7120.

4 Room House—$200 Down

Monthly payments to suit; 2 unfinished rooms; short distance from Oak Park. Address G T 567, Tribune.

IMMEDIATE POSSESSION. 6 rm. brk. bung.; hot air ht.; 2 car gar.; assmts. pd. Pr. only $5,900. 5006 N. Keeler. GREGOR. 4200 Lawrence. Pal. 1461.

32 NEW homes and residences now nearing completion and 12 under construction on Newcastle-av., 1 block north of Belmont-av. A. J. Schorsch & Co., 6059 Irving Park-rd.

LESS than rent—Now ready; new 5 rm. home on ½ acre; nr. Park Ridge; easy FHA terms; all latest conveniences; small down payment. Address O S 481, Tribune.

INCOME BUNGALOW. $5,500. S. O. Stone & Co., 4503 Milwaukee. Pen.3900

4 ROOM year old house—Needs some interior work; $100 down, balance small monthly payments. Address G T 568, Tribune.

7 RM. Norwood Pk. res., 50x125; fur. heat. $6,500. Dette, 1922 Irving Pk. Buc. 2015.

General.

6 Rooms, 6 Month Old House

Needs work; $150 down; balance to suit. ADDRESS G T 566, TRIBUNE.

HOUSES BUILT TO ORDER.

BEAU. arch. br. bung. $3,950; sm. dn. pay.; plans, model app. 3558 Archer. 10-8, Sun.

REAL ESTATE—VACANT.

South Side.

100X134 FOOT LOTS

$99

$5 DOWN—$5 A MONTH

CLEAR TITLE. EVERYTHING PAID. FRANK DE LUGACH, 2339 W. 95TH-ST.

Southwest Side.

5 VACANT LOTS—40x300 feet on Central Park; all improvements in and paid. RIPE FOR BUILDING. RAD. 6602.

North Side.

WE HAVE many outstanding buys in vacant, business, and residential; corner and inside lots. Briargate 3507. JACOBS & JACOBS, INC. 2750 DEVON.

40X250—2 BLOCKS from N. W. Ry. and North Shore line; near school; all assmts. paid; $50 ft. Wil. 569

West Side.

CORNER 50x150—Washington-blvd., near loop. Will build to suit tenant. Address O S 422, Tribune.

REAL ESTATE—SUBURBAN—SOUTH.

Beverly Hills—20 minutes to loop.

1733 W. 106TH-ST.—6 rm. brk. bung.; tile bth.; h. w. ht.; oil; gar. Pr. $7,950. Bev. 4850

Harvey—27 minutes to loop.

6 ROOM mod. home—Like new; on large wooded lot; near Harvey; h. w. ht.; Venetian blinds; natural firepl. Harvey 2414 M.

Homewood—32 minutes to loop.

APPROX. 2 ACRE FARMETTE. Fine for garden or chickens, just outside Homewood. Bargain if taken at once. Tms. ADDRESS O L 232, TRIBUNE.

Midlothian—31 minutes to loop.

HILL TOP ESTATE

$375—$25 Down, $8 Mo. JENNINGS, 5200 W. 147th-st. Follow Arrows To Office. Open 11 to 8.

Morgan Park—30 minutes to loop.

11433 BELL—6 rm. Colonial. Tile bath, roof. Nat. firepl. After Labor Day. $9,800.

General—Suburban South.

MUST sell 2½ acres; fine garden soil; a little west of Dixie-highway, route 1; just south of Chicago Heights; $495; $95 cash, $7 mo.; electricity avail.; new paved road. Address O M 409, Tribune.

FOR sale—Beau. wooded ¼ acre lot; small ravine; 30 minutes from south side; $80 cash; bal. $5.00 per mo. Total price $395. Address G T 314, Tribune.

GARDEN HOMESITE, 100x680. Ideal for vegetables or chickens, on paved rd.; $595; $100 dn., $8 mo.; 6 min. Homewood. Address O L 204, Tribune.

DON'T buy acres south or southwest until you see our ½ to 5 acre locations. Send for list. Address O M 254, Tribune.

REAL ESTATE—SUBURBAN—S. W.

General—Suburban S. W.

1-ACRE TRACTS

$100

EVERYTHING CLEAR, TAXES PAID. $5 DOWN—$5 A MONTH

FRANK DE LUGACH, 2339 W. 95TH-ST.

RESIDENCE GARDEN FARM — On wide paved road conven. 111th-st., east of forest preserves; handy man can arrange into 6 rooms [extra-fine condition]; almost 3 lots included; low taxes; possession 3 weeks. Price $2,475; $375 cash; $26 mo. Address G Y 299, Tribune.

CLOSE IN S. W. EXTRA FINE PRODUCTIVE 2 ACRES—Just off 95th-st. and newly paved road in selective neighborhood; rich land; electric; few minutes beyond city limits; rare barg.; $750. $150 cash, $10 monthly. Address H D 569, Tribune.

JUST NORTH OF 95TH AND HARLEM. IDEAL FOR S. W. S. WORKER. Beautiful 2 acre farm, just 4 blks. from city limits; paved quiet road; electric; taxes about $14 year; price $1,475; $300 cash, $15 mo. Address G A 542, Tribune.

FARM [equal to 7 city lots]—$375; $75 cash; $5 monthly; on paved road, few minutes south of 63d-st. Clearing district; high land; electricity in; good neighbors. Address H D 572, Tribune.

ALMOST AN ACRE—$475, terms. Vicinity 87th-st. and Cicero-av., on quiet paved road; electricity; rich land; terms, $95 cash, $5 mo. Address G Y 586, Tribune.

HOMESITE 100X877. $495; $95 cash, $8 mo. Just south of Argo on newly paved rd. Electricity. Beaut. high location. Address O L 511, Tribune.

WORKING MAN'S GARDEN FARM—$95 for clear deed; nr. school, conven. to 63d and Cicero-av. Address H D 570, Tribune.

REAL ESTATE—SUBURBAN—NORTH.

Evanston—15 minutes to loop.

COMFORTABLE, well built, older 7 room home near Main-st. transp. 4 B. rms., screened porch; oil heat; fine lot; $7,950. Bri. 3300, Univ. 0283. Week days.

2709 WOODLAND-RD.—Open today. 7 rms., 3½ bths., 2 firepl., att. gar., $17,500.

Glenview—27 minutes to loop.

I HAVE a beau. little hse. financed under FHA consisting of four lovely rooms; front porch, attached garage; that can be occupied Oct. 1. Write me today. Address H D 104, Tribune.

WOODED HOMESITE ON PRIVATE ROAD 2 blocks west of Glenayre sta.; sewer, wat., gas, elec., lge. hickory, oak trees; $1,500. C. B. HINTERNHOFF, Glenview 517.

Highland Park—30 minutes to loop.

SHERWOOD FOREST HOMESITES. ROBERT L. JOHNSON, RANDOLPH 0112.

Skokie—31 minutes to loop.

54x121 FT. lot—Sell or trade for sub. or acreage. Address P N 149, Tribune.

Wilmette—22 minutes to loop.

SHINGLE home on large, deep lot; 4 bdrms., 2 tile baths. $11,500. Gre. 2700.

Winnetka—21 minutes to loop.

SOUTHERN Col.—Nr. S. E. beach; 5 bedrms., 2½ baths; attached gar. $23,000. Win. 254.

General—Suburban North.

HOMESITE, 132x441. $695; $100 cash, $10 mo.; just west Glenview on new paved road. Electricity. Beaut. high location. Address O L 231, Tribune.

2 ACRES, LAKE CO., ILL.—Overlooking Sheridan-rd.; high, beautiful scenic property; rare barg. $475, $95 cash; $5 monthly. Address H D 571, Tribune.

2½ ACRE FARM—Illinois side of state line; joins Wis., just off Sheridan-rd., nr. depot; paved rd.; sacrifice, $500; $100 cash, $8 monthly. Address G Y 585, Tribune.

ACRE NR. KNOLLWOOD DEPT.—Just across from Lake Forest. Sacrifice, $275; $50 cash, $5 mthly. Address G A 548, Tribune.

REAL ESTATE—SUBURBAN—NORTH.

General—Suburban North.

SCENIC, highly desirable Lake Michigan frontage; full riparian rights; few minutes beyond Lake Bluff in Lake Co., Ill.; paved road, sand beach. Price $1,100; terms; $250 cash; $15 monthly. Address F T 360, Tribune.

REAL ESTATE—SUBURBAN—N. W.

Arlington Hts.—32 minutes to loop.

ONE ACRE NEAR ARLINGTON HEIGHTS. $695; $125 cash, $10 month; road newly paved; electricity in; black soil; approved for FHA loans. Address O L 203, Tribune.

Bensenville—27 minutes to loop.

1½ STORY brick—6 rms.; attach. gar.; h. w. heat; 50x150; 2 blks. depot and stores. All improv. in and paid; leaving climate. Sac. cash. 103 W. Green, Bensenville, Ill.

Des Plaines—28 minutes to loop.

CAN you pay $36 mo.?—Write for appointment to see the best buy of 1941; 5 rms., all newest features; oil or gas heat. Small down payment. Address O D 476, Tribune.

Park Ridge—19 minutes to loop.

IMMEDIATE occupancy—Only $42 mo. for new brick rambling English country home in estate section; 100 ft. landscaped lot; near Park Ridge, St. Charles planned kitchen; Kohler bath; $900 cash. For appointment. Address O M 451, Tribune.

Prospect Heights—30 min. to loop.

MODEL HOMES OPEN FOR INSPECTION. Large Building Site As Low As $750. SMITH & DAWSON. STATE 3861.

General—Suburban N. W.

DON'T WAIT FOR FALL RENT RAISE. DON'T SIGN THAT LEASE

Let us show you positive proof how you can buy your own home on paymts. less than you are paying rent; 4 and 5 rm. homes complete west of Glenview; ½ north of Milwaukee-av.; close to schools, churches, and trans.; gas, water and elec. and hard roads in and paid for; no ass'mts; reasonable down pymt. F. H. A. approved loan. A. D. Cline, Box 397, Glenview.

5 Room House on ¼ Acre

Located close to Glenview in fine community. Water, gas, elec. and stone roads. Can have possession in 30 days. $500 down. $32 per mo. No extras. Address G Y 139, Tribune.

HALF ACRE ESTATE. With new 5 room house now under construction, complete in all details. Adj. fine N.W. suburb, 5 min. C. & N. W. Ry. depot. Being built on large garden plot, 66x298. Price, house and land, $5,195; FHA terms. Occup. Sept. 1. Address O S 528, Tribune.

DESIRABLE POULTRY OR VEGETABLE FARM—Close on to 2 acres, paved section line, 2 blks. to school; nr. Higgins and La Grange-rd.; electricity. Price less than $1,000; $200 cash; $10 monthly. Address G A 544, Tribune.

$450 CASH BUYS LARGE HOME. RANCH STYLE CALIFORNIA STYLE FARM—Large garden farm; paved rd.; can be arranged 6 large rms.; garage; nr. Higgins-rd. [outside city limits]; price $2,975 on terms. Address G Y 297, Tribune.

6 ROOM HOUSE

$100 starts you. Monthly pymts. to suit. 2 unfinished rms. upstairs; short distance from Oak Park. ADDRESS G T 569, TRIBUNE.

6 RM. 1 year old house—4 rms. completed; 2 unfinished; near Elmhurst. Congenial neighbors. Low taxes. No assessments. Take $300 down. Price $4,000, bal. small mthly. paymts. Address G T 570, Tribune.

IF you have $550 cash and can pay $38 mthly., investigate this buy. 5 rm. colonial home, all latest features; ½ acre homesite, landscaped; nr. Park Ridge. Address O C 444, Tribune.

ADJACENT TO FOREST PRES. AREA. FAMILY GARDEN FARM—$375; $75 cash, $5 monthly; nr. Higgins-rd., west of Cumberland-rd., on paved road; electric; fine neighbors. Address G A 550, Tribune.

CLOSE NEW BUICK AIRPLANE PLANT. Near North-av., W. of Harlem-av.; garden farm; paved road; gas, electric; nr. bus and school. Low tax area. Price $375; $75 cash; $5 mo. Address G A 546, Tribune.

ONE ACRE. A little ways N. W. Park Ridge; $695. $100 cash handles; ripe for bldg.; approved for FHA loan. Address O M 405, Tribune.

EAST OF FOREST PRESERVE and Des Plaines river. Over an acre on paved road; $795; $100 cash, $10 month. Near Glenview. Address O L 281, Tribune.

DON'T buy acre North or Northwest until you see our ¼ to 5 acre bargains. ADDRESS O L 205, TRIBUNE.

REAL ESTATE—SUBURBAN—WEST.

Elmhurst—23 minutes to loop.

NEW large 6 rm. 2 story brick—1½ baths; 2 car attached gar.; 2 firepl.; fine, strictly modern home in best location, $15,000. J. E. Vandivere, 109 E. 1st, Fischer Bldg.

6 RMS.—2 story English brick, modern; fireplace; spacious rms.; den; knotty pine clubhse.; beau. landscp. and appld.; $7,600. J. E. Vandivere, 109 E. 1st, Fischer Bldg.

Glen Ellyn—36 minutes to loop.

LOT—50x150; all improv. paid; exc. sect.; reas. price. Address O H 262, Tribune.

Lombard—26 minutes to loop.

SAC. 50 ft. lot; gravel st.; gas, elec.; $200. Terms $25 dn. Address G Y 381, Tribune.

Maywood—18 minutes to loop.

NEW HOMES—BRICK. $300 CASH. 5-6 rms. built, attractive, beautiful, real comfort, full bsmt, recreation rm. All improvements, city water, fast L serv. Westgate Park. FHA approved. Payments $30.26-$34.05. No assessments. Address F T 177, Tribune.

$500 DOWN, bal. $40 mo. [which includes principal, interest, taxes, and insurance] buys comfortable 5 rm. Maywd. bung. on 32 ft. lot in nice section. Pr. $4,500. Pilgrim, 5637 W. Lake. Aus.1680-Vil.5100.

ELEVEN FURNISHED APT. BUILDING. Price about 3½ times rent. Randolph 0112.

Oak Park—14 minutes to loop.

1169 S. CUYLER. 7 rm. res.; large liv. room, new cabinet kitchen, sanded flrs.; 50 ft. wooded lot; 2 car gar. BARGAIN. OPEN ALL DAY. HOUHA, 818 HARRISON, Oak Pk. Euc. 21.

ATTR. Queen Anne bung. Bedrm. and bath 1st; 2 bedrms. 2d; furn.; gar. $7,000. Pilgrim, 601 N. Harlem, Vil. 0700. Aus. 1680.

OWNER SACRIFICE 7 rm. brick Nr. North av. 2½ tile baths. Bargain. Euclid 163

MASSIVE co. home—Grand cond.; wooded lot, 100x150; $13,500. Village 2568.

Wheaton—38 minutes to loop.

6 RM. HOUSE, COR. LOT—2 car gar., 3 blocks from main station, 2 blocks from college. Wheaton 1523.

$1,495 NEW house—Partitioned into 4 rms. $17 month. Address F T 222, Tribune.

General—Suburban West.

RAMBLING CALIFORNIA STYLE HOME. Extra large, scenic grounds; knotty pine living room; balance of home to be compl. by purchaser; few minutes directly W. of Oak Park, via Wash.-blvd.; quiet, select community; low tax area. Price $2,975; conven. terms. Address G Y 583, Tribune.

FAMILY GARDEN EST., GRAND-AV.—FEW minutes to Harlem-av.; faces this popular superhighway; nr. school, electric, bus service. Price $975; $200 cash; $12 monthly. Address G Y 300, Tribune.

GARDEN COTTAGE FAMILY FARM—New house; can be arranged 6 rms.; paved rds.; electric; northwest of Cicero and Berwyn; nr. schl.; immed. poss.; $2,075; $300 cash, $22 mo. Address F T 357, Tribune.

GARDEN FARM NEW HIGHWAY; close to heart of new Buick airplane industrial center; rich, fertile ground; gas, electric; trees; nr. bus transp.; price $475; $95 cash, $5 mo. Address G A 541, Tribune.

GARDEN FARM NR. ROOSEVELT-RD.—On paved rd., conven. to Westchester; electric; rare barg.; $295; $60 cash, $5 mthly. ADDRESS G A 547, TRIBUNE.

INVESTIGATE western suburbs for best buys. See us in Riverside, La Grange, Western Springs, Hinsdale. HENRY A. MILLER.

REAL ESTATE—ACRE PROPERTY.

CRETE

BUSINESS, PROFESSIONAL PEOPLE, NATURE LOVERS. Over 4 acres beautifully wooded, with fine large trees and deep ravines, facing road about to be paved. Only a short distance from I. C. electrified transp. at Matteson. Electricity avail. Price $1,425; $300 dn., $20 mo. will handle. This is a truly beautiful spot and must be seen to be appreciated. ADDRESS O M 258, TRIBUNE.

MUST SELL 2 ACRES. Five min. C. & N. W. Ry. depot at Arlington Heights; $200 cash, bal. mo. ADDRESS O L 280, TRIBUNE.

REAL ESTATE—RESORT PROPERTIES.

Arkansas.

5 AC. in famous Ozark. Wooded. $45. Hunt, hike, fish. Address H 332, Tribune.

Illinois.

ON Chain O' Lakes near McHenry, Ill.—Heavily wooded tracts; ½ acre only $395; terms $5 per mo.; 4 room cottage, $745. Sand beach, good fishing, motor boating. No assessments. Address F T 178, Tribune.

BARGAIN—Water front cottage; newest design; spacious rooms; at finest close-in lake; one hour N. W.; priced for quick sale. $1,695; 10% down, balance terms. ADDRESS G X 447, TRIBUNE.

WILL sac. spacious cottage completely furn and boat. $675. Finest lake in Illinois. Fine fishing, hunting, swimming, nat. sand bch.; 45 minutes to loop; $50 cash, balance easy terms. Address F T 200, Tribune.

BARGAIN—NEW MODEL HOMES, $695. 38 mi. N. W.; incl. fruit trees and strawberry plants; $50 down, $3 weekly to resp. party. Address G X 446, Tribune.

4 ROOM cottages $745. Property fronts on 3 lakes; 37 miles to Chgo.; 50x135 ft. lake lot, $150; tms. $5 per mo. Sand bch.; good fish.; no assmts. Address F T 179, Tribune.

LAKE cottage—Sac. $750. Fine sand bottom lake. Nr. city. Can commute. Lg. scrd porch. Fine fishg., bathg., huntg. $100 dn Bal. terms. Address F T 181, Tribune.

MUST sell at once my Lake Catherine lot [nr. Antioch, Ill.] at less than ½ price. Will give tms. Schaeffer, 2956 N. Clark-st.

PISTAKEE Bay home—Large rms., bath, running wtr.; wooded lot, sand beach; sac. $3,500; terms. Address N Y 322, Tribune.

REAL ESTATE—RESORT PROPERTIES.

Illinois.

LAKE front home near Wauconda—Only 2 yrs. old, 6 rms.; bath; gar.; all concrete foundation; stone fireplace; h. w. ht.; 65 gal. Clark h. w. htr.; elec. range, frig., and large fans. Good pier and boat; plenty of shrubbery, flowers, and trees. Year around use. Home that has everything; priced right for immed. sale by owner. Address O S 258, Tribune.

UNUSUAL BARGAIN

Lake front cottage; 4 rms. and porch; on wooded lot running to water's edge; $1,775; part cash, bal. on terms. A beau. priv. restr. lake. Address O J 468, Tribune.

Indiana.

SENSATIONAL LOG CABIN BARGAIN AT LAKE MICHIGAN. Spacious liv. rm., 2 lge. airy bedrms., compl. kit. unit, incl. cab., elec. stove, elec. refrig.; mod. bathrm., flush toilet; stall shwr., porcelain lav., med. cab.; occupancy in 10 days; price $1,600, incl. lge. lot; improv. with running water, elec.; good roads. No assessments; mo. payments $15 to resp. family. Address P M 137, Tribune.

$100 BUYS BEAU. 60 FT. LOT IN DUNES. ADDRESS O L 509, TRIBUNE.

Michigan.

FURNISHED cottage with electricity, on Lake Michigan, 60 ft. frontage, 5 miles south of Holland, Mich.; located in secluded wooded lot. $2,000. Inquire N. A. Miles, 36 W. 8th street, Holland, Mich.

50 FT. lot on shore at Palisades Park—Restricted. Address P L 404, Tribune.

Wisconsin.

Genuine Cedar Log Cabin

4 large rooms; verminproof and rotproof cedar; will last a lifetime without maintenance. All the rugged beauty of the North Woods has been captured in this snug log cabin located on a springfed Wisc. lake 1,000 ft. above sea level, yet only 60 miles from Chicago. A Natural Paradise for fishers and hunters; sand beach and weed-free bottom lake for good swimming. Price only $1,250; small down payment; low terms. Address O K 221, Tribune.

SUMMER HOME, $845

AT LAKE DELAVAN, less than 2 hrs. from Chicago. Has GAS and ELECTRICITY. Restricted community on a NATURAL, not a made lake. Will sell to reliable party for $100 cash, $10 monthly. For full partic. Address F T 198, Tribune.

MUST SELL. 4 years old; 4 large rms. finished inside; inside toilet, water, electricity; furniture. At lake 2 miles long, 52 miles Chicago. Cash $100, balance $15 per mo. Price $1,450. No trades. Address O J 487, Tribune.

190 M. from Chicago—On Hy. No. 12 at the Dells. Cabins, cottages, acreage, large wooded lake shore lots; sand beaches, good fishing. Paymts. low as $10 per mo. Gentiles. Box 155 T. Lake Delton, Wis.

REAL sacrifice—4 room cottage and large screened porch, $725; worth $1,500; built for all-year use; on large lake, sand bch.; real fishing; 2 hours drive; easy terms. ADDRESS O K 209, TRIBUNE.

NEED MONEY—Will sell cott., $600 comp.; finest lake in Wis.; full of bass, pike, walleyes; sand bch.; 2¼ hr. ride, $100 cash, balance terms. Address M P 100, Tribune.

BEAUT. all year lake cott.—$745; scr. pch.; elec.; inside toilet; sand bch.; 59 mi. $15 mo. Address H D 412, Tribune.

BROWN'S Lake—Beau. lake lot; cash or trade; make offer. Address P L 474, Tribune

SAC.—New cottage, boat, $550; inside toilet; large Wis. lake. Address O Y 76, Tribune.

SAC.—Must sell 3r. home; el., scr. pch. $750, 45 mi. city, tms. Address F T 182, Tribune.

REAL ESTATE—FARM LANDS.

Farm Land Classified advertisments will be found in the News Section adjacent to the daily feature "Day By Day on the Farm."

REAL ESTATE WANTED.

Apartment Buildings.

WE MAY HAVE THE CASH BUYER for your property, why not call now. Jarchow & Sons, 3622 Fullerton. Spa. 4280.

I AM painter, carpenter—I will pay cash for old bldg.; any loc. Address H 264, Tribune.

HAVE buyers for prop.—North or N. W. side. C. B. Zeller, 1543 Melrose-st. Wel. 4466.

Houses.

CASH buyers for homes, apartments. People's Mortgage Co. 1976 Milwaukee. Bru. 6200.

REAL ESTATE FOR EXCHANGE.

Apartment Buildings.

MODERN South Shore 12 apt. for clear So. Shore 3 apt. bldg. Saginaw 5026.

Resort Property.

NEW 4 rm. cott., Round Lake, beach, $1,000 mtg. for Chi. impr. 6141 Greenwood, rear.

REAL ESTATE LOANS, MORTGAGES.

WILL make or buy 1st mtg on good South Side improved property. Low rates. WM. L. SHARP & CO. 237 W. 63D-ST.

FIRST MORTGAGE LOANS. MONTHLY PAYMENTS. ALL DISTRICTS. Neiburger, 134 S. La Salle-st. Ran. 3139.

WANT $14,000 on 12 flat, So. Side near Jackson Park. Address O C 222, Tribune.

NOTICE—Loans any kind, to pay taxes; big savings. Bank Fl., 72 W. Wash. Ran. 7384.

JOHN A. SCHMIDT INVESTMENT CO. 111 W. Washington, Rm. 1210. Fra. 2232.

STOCKS AND BONDS.

BONDS, Mortgages, real estate securities BOUGHT, SOLD, QUOTED. Weissburg & Co., 134 N. La Salle. Ran. 1187.

INDUSTRIAL PROPERTIES.

FOR sale, lease or trade—3 flrs. and English basemt.; 4½ ft. below street level; 75x120; net 25,000 sq. ft.; 2 elevators; 2,000 lbs. comb. freight and pass.; 3,000 lbs. receiv. elevator; handles 2 trucks at a time; also a loading platform and 2 truck car; steel rolling doors; stm. heat; stoker fired; bldg. in excel. cond.; 100 lb. load to sq. ft. bldg. has been thoroughly overhauled; electric power lines; suit. for lite mfg. or retail show rms. 3255-57-59 Milwaukee-av., near Crawford. Inq. N. R. New, 3263 Milwaukee-av. Pal. 1796.

STRAUS OFFERS

S. Clinton-st.—Adj. to loop, 52,000 sq. ft., brk. and mill sprkld., to liquidate an estate for $30,000 upon advantageous tms. STRAUS & CO. 120 S. La Salle-st. State 1945. A Complete Real Estate Service.

10,000 SQ. FT., 1ST FLOOR

Close-in west; suit. for stock and office; firepr., spk. bldg.; 200 lb. flr. load; truck level loading; low insurance. LANG, WEISE & CELLA. RAN. 2574.

FOR sale—Bargain; modern, light, 2 story brick factory building, 36th-st., near Halsted; 33,000 sq. ft.; 5 ton crane; skylights. Suitable also for storage and garage purposes. Excellent loading facilities. Terms. Ross, Browne & Fleming, Whitehall 7373.

FOR sale or rent—Mfr. bldgs.; south; 20,000 sq. ft.; suitable heavy fabrication or machine shop. Overhead cranes, switch track, and yard space. Vincennes 0187.

FOR Sale or rent—1 story garage or factory type bldg., south, 20,000 ft. Price attractive. Edenburg, Calumet 4290.

FOR SALE 300,000 SQ. FT.; BELT R. R.; KENTON-AV. AND CHICAGO-AV. Frank M. McCarthy, 455 N. Crawford.

POSSESSION TODAY

8,000 sq. ft.; 2d fl. W. of loop. Priv. entr.; 2 frt. elevs.; htd.; spkld. Ran. 2311.

2145 WALNUT-ST.—2 story spkird. bldg.; 17,500 sq. ft.; large elev.; 100 h.p. boiler. Hart & Whetston, Excl. Agents. Sta 8276.

TO RENT—2d floor; 5,400 sq. ft.; $150 per mo.; well constructed bldg.; vicinity of Fullerton-Racine-av. Hackett. Long. 1127.

FOR rent—Building 6139-49 N. Western-av.; 100x105 ft. Dodge sales offices; front and rear driveways; owner. Hol. 1668.

FOR rent—All or part 30,000 sq. ft. garage; 1 story; no posts; light mfg. Buck. 6900.

SELL or rent—Br. bldg., 25x85; Lin.-av. Suit. for fac., store, laun. Own. Key. 9565.

RENT—12,000 sq. ft. Excellent for manufacturing. Reason. Mr. Dolly. Lon. 4788.

TRAVEL.

Buses.

All American Bus Line

Free Meals . . . Free Pillows

COAST TO COAST SLEEPER COACHES. Also Charter Buses Everywhere.

514 S. WABASH WAB. 8300

LOWEST ROUND TRIP FARES. Decatur, $2.85; St. Louis, $4.25; Detroit, $5; Ft. Wayne, $2.70; Columbus, $6.60; Pitts., $9; Nashville, $12.10; Birmingham, $15.85. DE LUXE MOTOR STAGES 24 E. ROOSEVELT-RD. WAB. 8169.

215 N. STATE FRA. 0303

Automobiles.

BOTH READERS AND ADVERTISERS ARE urged to exercise caution arranging automobile transportation with other individuals. References should be exchanged and carefully investigated.

CALIFORNIA—SEATTLE

KANSAS CITY. Drive a new car independently. Take family or friends. No charge for car license or insurance. Tour the scenic west. Saunders System, 28 W. Lake. Cen. 1077.

FREE TRANSPORTATION TO California for reliable drivers. We pay all car expenses, food and lodging. 82 W. Washington, R. 226. Phone Franklin 9780.

RENT 1941 cars, station wagons, radios; go anywhere; low as 3c per mile. Harrison System, 612 S. Wabash. Wabash 2684.

MEXICO City and return 20 day tour; take 1-2 or part way; pref. vng. cpl. Lak. 3597.

DRIVING to Seattle, Sept. 3; share expense. Take 4. Rep. 7922.

2 N. U. LAW grads will chauf. you and car anywhere west for trans. Long. 6810.

INSTRUCTION.

SPANISH—Former South American diplomat forming group now. Andover 2243.

USED AUTOMOBILES FOR SALE.

CHICAGO'S LOWEST FINANCE PLAN
18 MO. TO PAY
IMMEDIATE DELIVERIES
Free City and State License
7 DAY DRIVING TRIAL

'40 PACKARD "130" sd.: r., h., w.w.$785
'40 BUICK super torp. sed.: r., h..... 795
'40 MERCURY 4 dr. de luxe sd.: r., h. 695
'40 OLDS. 6 cyl. 70 sed.: rad., htr.... 695
'40 DODGE 4 dr. sed.: many extras... 585
'40 PONT. 4 dr. sed.: 6 cyl.: rad., htr. 585
'40 HUDSON sed.: rad., htr., clean.. 595
'40 CHEV. cpes., seds.: r., h.: low as 565
'40 BUICK Spec. 4 dr. sed.: r., h..... 695
'40 PLYM. cpes., sed.: r., h.: low as 525
'39 OLDS. cpes., seds.: r., h.: low as 495
'39 BUICK cpes., seds.: r., h.: low as 495
'39 PLYM. cpes., seds.: r., h.: low as 425
'39 DODGE cpes., seds.: r., h.: low as 445
'39 CHEV. cpes., seds.: r., h.: low as 475
'39 PONT. cpes., seds.: r., h.: low as 545
'39 FORD sedans: radio, heater...... 395
'39 MERCURY seds.: rad., htr., low as 545
'38 FORD Club 5 p. conv. cpe., r., h. 465

'38 Stude. cpe.$395	'37 Dodge sed....$265
'38 Buick sed.. 425	'36 Dodge sed..... 195
'38 Plym. sed.. 325	'36 Olds. sed..... 175
'38 Chev. sed.. 345	'36 Plym. sed..... 145
'38 Dodge sed .. 325	'36 Chev. sedan.. 195
'38 Chrys. sed.. 365	'35 Plym. sedan.. 95
'38 Ford sed.. . 225	'35 Pont. coupe.. 125
'37 Olds. sed... 295	'35 Ford Sedan.. 75
'37 Plym. sed... 245	'35 Chev. sedan.. 145
'37 Chev. sed. . 235	'34 Chev. sedan.. 75
'37 Buick sed... 295	'34 Plym. sedan.. 65
'37 Pont. sed... 295	'33 Terraplane sd. 45

MOST CARS HAVE RADIOS AND HTRS. MANY OTHERS TO CHOOSE FROM. COME IN TODAY.
NORTH TOWN AUTO DISTRIBUTORS, INC.
3315 N. Cicero
MULBERRY 5800-5801. ALWAYS OPEN.

EMIL DENEMARK
AUTHORIZED BUICK DEALER.
'40 BUICK 7 pass. sd.: htr., rdo., 6w.$1,195
'40 BUICK 51 Super sed.: htr., rdo.. 875
'40 BUICK 48 5-pass. sed.: htr., rdo. 745
'35 BUICK 47 4-dr. sed.: heater..... 125
'39 CADILL. 61 trk. sed.: htr., rdo. 675
'35 LA SALLE 5 pass. sed.: htr., rdo. 165
'37 LINC. 7 pass. sed.: htr., rdo., 6w. 395
'33 LINC. 7 pass. sed.: htr., rdo. 6w. 125
'35 PLYMOUTH 4-dr. sed.: htr., rdo. 145
MANY MORE TO CHOOSE FROM.
3910 OGDEN-AV.

BUICK 1941, $1,075
SUPER MODEL 51
De luxe 4 door 5 pass. tour. used sedan; trunk, pushbutton radio, underseat heater, defroster, air cond., w. w. tires; used little; like brand new. We have it for $1,075.

BUICK 1940, $795
TORPEDO SUPER SEDAN
Model 51 de luxe 4 door 5 pass. touring sedan; radio, heater, defr., air cond., blast horns, special wheel. We have it for $795. Your car down, bal. 18 mos. OPEN EVES.
3939WASHINGTON

1940 BUICK SUPER
4 door sedan; radio, heater, defroster.
$845
FRANK LYNCH BUICK
5330 IRVING PARK
MULBERRY 1800. OPEN EVENINGS.

'41 Buick Limited Sedan
The finest car built by Buick. Full 6 passenger touring sedan. Black finish with two tone broadcloth upholstery. Built-in radio, heaters front and rear, white side wall tires. Originally cost $2,591. Priced to sell for quick sale. Save $850 from original cost. Used very little. See this one today!
PETERSEN CHEVROLET
24TH AT MICHIGAN. ALWAYS OPEN.

1940 BUICKS, $795
CENTURYS. 4 door sedans; radios, heaters, defrosters, trunks. Choice of green or black. ONE OWNER CARS.
4666 WASHINGTON
WEST SIDE BUICK
Closed Sunday. Open evenings.

BUICK '41 CONV.
5 Pass. Club Conv. Coupe
PUSH BUTTON RADIO; WHITEWALL TIRES; HEATER; DEFROSTER; ROAD LIGHTS; SPOT LIGHTS; other extras. Used little. Save over $500. Terms.
HUDSON DEALER
3956 W. Grand.

'37 BUICK SEDAN
"Special" 4 dr. Sedan in deep olive green. Has heater. Fine cond. $345. NO CARRYING CHARGE. $2 service fee is all you pay on our 8 mos. time deal. STUDEBAKER LOT. 7701 STONY ISLAND

BUICK '41 LIMITED
Demo. sedan. Fully equipped. Black, driven by factory representative a very short time. Offered at a reduction of $650 from orig. price. 229 W. Front-st. Wheaton 2240.

BROADWAY BUICK
1938 BUICK 7 PASS. SEDAN........$450
5701 BROADWAY

'40 BUICK SEDAN, $695
DE LUXE TRUNK. RADIO. HEATER. No money down; payment to suit you. CHICAGO MOTORS. 8106 S. HALSTED.

'40 BUICK SEDAN..........$750
De luxe 5 pass. Radio, Heater. Like New. QUALITY MOTORS. 5718 BROADWAY.

BUICK—'39 convert. sedan; radio, htr., w. w. tires, new top. If you're looking for a clean sporty car, see this one. Barg. Ben T. Wright. 1101 N. Clark.

BUICK '40 SUPERS, $785
De l. 4 dr. sed.; all extras; 2 tone, etc. COLUMBIA MOTORS. 2737 N. CICERO.

BUICK—'37 conv. coupe or sedan; radio, heater, w. w. tires; low mileage. $375. 2246 S. MICHIGAN.

BUICK—'38 Limo.; rad., htr.; like new..$595 SOUTH CHICAGO BUICK, 8600 COMMERCIAL [3000 EAST].

BUICK—1934 4 DOOR SEDAN.......$95 Model "47," heater, good transportation. Oak Park Buick, 639 Madison, Oak Park.

BUICK—'41 4 dr. sed.; used.........$995 CITY AUTO. 1718 S. STATE.

BUICK—'40 special 4 dr. sedan........$745 MONTGOMERY MOTORS. 2300 MADISON

BUICK—'35 4 dr. sedan...............$155 McFarland Keenan. S. e. cor. 76th-Halsted

BUICK—'39 spec. 4 dr. de l. sed.; like new. $575. Garage. 5701 S. Ashland. Lon. 5884

BUICK—'41 Limited 5 p. sed. Executive car ROBERTSON BUICK. 1000 S. WABASH.

'39 CADILLAC "61"
Fine performing 5 pass. 4 door trunk sedan in black with radio and heater. A very good car.
$745
CADILLAC
CHICAGO BRANCH
5045 Broadway. LONgbeach 4890.

Four Cadillac Bargains
'37 Cadillac "60" sed.: Brown, R., H.$425
'39 Cadillac "61" sed.: Black, R., H.. 745
'38 Cadillac "75" sed.: Green, R., H.. 795
'39 Cadillac "60s" sed.: Green, R., H. 895
CADILLAC
CHICAGO BRANCH
5201 Broadway. LONgbeach 7000.

'41 Cad. 61 Sed., $1,495
De luxe 4 dr.; radio, heater, defr., clock, seat covers, puncture proof tubes. Cost new over $1,800. See this car before you buy a new one. Terms, trade. Used.
2317 S. MICHIGAN

CADILLAC '39, $775
60 SPECIAL SEDAN
Beautiful green finish. Very low mileage. Radio, htr., air-cond. Will pass for new. Original cost $2,600. We have it for $775.
2247 S. MICHIGAN

CADILLAC—Convertible 1941 used, low mil. Hydramatic drive. Ph. Sup. 4660. Apt. 15D.

USED AUTOMOBILES FOR SALE.

PEOPLES PONTIAC
September Specials
'40 PONTIAC de l. 4 dr. trunk sedan..$695
'40 CHEV. Special 5 pass. sedan...... 595
'39 PLYMOUTH sedans, coupes........ 405
'39 FORD de l. 5 pass. trunk sedan.... 445
'39 PONTIAC 5 pass. trunk sedan..... 475
'38 CHEV. Master de l. trunk sedan... 395
'38 DODGE de l. 4 dr. trunk sedan.... 395
'37 PONTIAC 4 door sedan........... 345
'37 CHRYSLER 4 door trunk sedan.... 295
'37 DODGE 4 door trunk sedan....... 295
'37 FORD 5 pass. sedan............ 245
'37 CHEV. sedans, coupes; mast. de l. 295
'36 BUICK 4 door trunk sedan....... 245
'36 CHEV. Master de luxe trunk sedan 225
'36 DODGE trunk sedan............. 195
'36 FORD trunk sedan.............. 195
'36 PONTIAC 4 dr. de luxe trk. sedan 225
'36 PLYMOUTH trunk sedan.......... 195
'35 PONTIAC 4 door trunk sedan..... 195
'35 PACKARD Sport coupe........... 185
'35 CHEVROLET coupe 165
'35 OLDS. 4 door trunk sedan....... 195
'35 PLYMOUTH 4 dr. sedan.......... 145
'34 BUICK 4 door trunk sedan....... 125
'34 DODGE 5 pass. sedan........... 95
100 Others to Choose From
MOST CARS HAVE RADIOS, HEATERS. Terms to suit you; 24 months to pay.
3152 Ogden
JUST EAST OF KEDZIE. Rock. 4060. Closed Sunday. Open eves.

WE TRADE HIGH!
YOUR PRESENT CAR MAY ACT AS YOUR DOWN PAYMENT. If so, NO MONEY NEEDED
—200 CARS—
All Makes All Models
PRICED FROM $80 TO $1,100.
100% GUARANTEE
"You Are to Be Satisfied!"
KAILER-YOUNGQUIST
MIDWEST'S LARGEST OLDS. DLR.
5043 Broadway Long. 4682

100 BARGAINS—ALL MAKES, MODELS. 244 MADISON-ST., OAK PARK.

Cadillac '40 Fleetwood 75
Custom built 5 pass. town sedan. Equipt with 6 wheels, 2 fender mountings, white wall tires, built-in radio, heaters, defroster; 141" w. b. Beau. gray metallic finish with gray broadcloth upholstery to match. Cost originally $4,600. Sell for a fraction of original cost. See this beautiful car today!
Cadillac '39-60 Spec. Sed.
Original torpedo Fleetwood touring sedan. Equipt with push button radio, heater, air conditioning unit, defroster, white wall tires. Beau. gray finish with dark gray broadcloth upholstery trimmed with leather. Original cost $2,595. Sacrifice for....$895
PETERSEN CHEVROLET
24TH AND MICHIGAN. ALWAYS OPEN.

'37 CHEV. CARRYALL
An all around 7 passenger suburban carryall wagon. $100 down.
GLENN E. HOLMES
30 W. LAKE. FREE PARKING.

'38 CHEVROLET, $375
4 dr. sedan with radio, heater. Smart gray. NO CARRYING CHARGES. $2 service fee is all you pay on 8 mos. time deal. STUDEBAKER Branch. 3000 LAWRENCE.

Chev. '36 4 Dr. Sedan, $195
Turret top; hydr. brakes; full equip. Real buy. $195. More than 100 other Chevs. and 200 other makes at Chicago's lowest prices. CHEVROLET DEALER. 940 MILWAUKEE.

Chev. '41 Station Wagon
Carry all; used. Very low mileage. Can't be told from new. An excellent buy. Chev. Dlr. 1050 Chicago-av., Evanston.

CHEVROLET—1935 Master de luxe sport sedan; heater, knee action, other extras; tires excellent. A real buy at $125. Southwest Chev., 9220 S. Ashland. Ced. 3500.

CHEV.—1939 sedan; excellent finish; mechanically O. K. We have it today..$445 McManus Chevrolet, 6640 S. Western.

CHEV.—1934 sedan. Only...............$45 McManus Chevrolet, 6640 S. Western.

CHRYSLER 1940—$895
NEW YORKER SEDAN
FLUID DRIVE, OVERDRIVE, RADIO, HEATER, WHITE WALL TIRES.
'40 Chrys. 6 Windsor sd.$795
'40 Chrys. 6 opera coupe 695
'39 Chrys. 6 cyl. sedan.... 495
'38 Chrys. 6 cyl. sedan.... 345
MANY MORE CHRYSLER BUYS.
BIRD-SYKES EST. 38 YRS.
2215 Michigan-av.

CHRYSLERS—1941'S
New Yorker and Saratoga. Sedans. Both cars fully equipt., including radio, heater, overdrive, vacumatic trans. 2 spotlights, seat covers, etc. Used.
BIG SAVING
P-E-L-Z, 1132 DIVERSEY-BLVD.

CHRYSLER—'37 Royal sed.; radio, heater, sell for unpaid balance. Whitehall 8038.

'35 CHRYSLER—4 dr. sedan. Special, $115. ROYAL SALES, 2524 or 2515 Milwaukee.

DE SOTO 1941, $845
De luxe 4 door used sedan; FLUID DRIVE; underseat heater; 2 tone upholstery; beautiful 2 tone finish; driven only a few thousand miles; terms or trade. Your car down, balance 24 mo.
4635WASHINGTON

DE SOTO '37, $275
4 DOOR SEDAN. RADIO AND HEATER.
Martin, 7615 S. Ashland

De Soto '37 Sport Sed., $235
4 dr. de l. 6 cyl. trunk sed.; good tires; best appear. and cond.; rare barg. at. $235 CHEVROLET DEALER, 940 MILWAUKEE.

DE SOTO—'34 Airflow sedan...........$145 SUNNYSIDE AUTO CO. 4511 Lincoln-avenue. 4428 N. Western.

DE SOTO—1941 4 door sedan; Fluid drive; slightly used; private. 4801 Lake-st.

DE SOTO—'36 4 door sedan.............$145 CHAPPELL CHRYSLER. 6200 S. Western.

DE SOTO—'37 sed.; 4 dr.; rad.; htr.; barg. Capitol De Soto. 9429 S. Ashland.

DODGE 1940, $575
Luxury liner 5 passenger touring sedan; trunk, pushbutton radio, heater, defroster, white wall tires, electric clock; just like brand new. We have it for only.........$575 Your car down, bal. 18 mos. OPEN EVES.
3939WASHINGTON

DODGE '39—$525
Latest de luxe 5 pass. sedan. Built-in trunk, heater, radio, spotlite, etc. Beau. green finish. Like new. Tms. trade. DODGE-BENDER-RIEGER, INC.—PLYM.
933 WASHINGTON-BL.

DODGES 1940 DODGES
BRAND NEW 4 DOOR SEDANS. SACRIFICE. BIG BARGAIN. MURPHY DODGE DEALER.
2650 N. CICERO-AV.

DODGE—1937 SEDAN. Needs some work. Special $187. LANAHAN, INC. 2522 and 2543 Michigan.

DODGE—'41 used lux. liner club cpe.; 2 tone. Sell at loss. Priv. party. Kil. 6387.

DODGE—'39 4 dr. sedan; buy equity on car; easy for buyer to own it. Nevada 3270.

Ford 1940—"85" Tudor, $485
Hoeffel Goy, 9256 S. Ashland

FORD—1934 SEDAN, 2 dr. Barg. $50. NO CARRYING CHARGE. $2 service fee is all you pay on our 8 mos. time deal. Studebaker Branch, 1836 Ridge, Evanston.

FORD—'38 DE LUXE SEDAN.........$295 Perfect. Loads of extras. Terms or trade. INDEPENDENT MOTORS. 2700 Madison.

FORD—'33 tudor sedan; good tires; runs, looks very good. Bargain.............$45 CHEVROLET DEALER. 940 MILWAUKEE.

FORD—'38 convert. club coupe; w. w. tires; htr., new top; sporty clean car; bargain. Ben T. Wright. 1101 N. Clark.

FORD—'36 Convert. club coupe; sporty little car; barg. Wright. 1101 N. Clark-st.

1940 FORD sedan....................$525 1018 Church-st., Evanston.

FORD—'40, 85 sedan; excel. cond. thruout; $445. Ben T. Wright. 1101 N. Clark-st.

FORD—1937 4 DOOR SEDAN...........$145 6323 SOUTH ASHLAND-AV.

FORD—1937 SEDAN, $149. Gerwig Nelson Buick. 8447 S. Ashland.

USED AUTOMOBILES FOR SALE.

A NEW PLAN
Let us show you how to secure a car up to $300 on
YOUR SIGNATURE
ALL MAKES and MODELS
UP TO 1938
PRICED FROM
$45 to $300
Free State-City License
Written Guarantee. 10 Days Driving Trial.
IMMEDIATE DELIVERIES
SHOWROOM-OFFICE AIR CONDITIONED.
2342 N. Cicero
ALWAYS OPEN

R-U-B-Y
America's Largest Chevrolet Dealer
'34 FORD 2 door sedan...............$45
'34 CHEVROLET coach............... 65
'34 CHEVROLET 4 door sedan......... 85
'35 CHEVROLET coach............... 85
'35 CHEVROLET 4 door sedan......... 95
'34 BUICK 4 door sedan............ 95
'36 TERRAPLANE 4 door sedan........135
'36 FORD Tudor trunk...............145
Ruby Chevrolet, Inc.
7158 Stony Island
OPEN EVES.-SUN. FAIR. 9600.

1940 BARGAINS
with
No Carrying Charge
$2 service fee is all you pay on our 8 months' time deal.
'40 BUICK Sed. "Special" 4 dr.......$745
'40 STUDE. Commander Coupe, O. D. 695
'40 PACKARD 6 Sedan............. 745
'40 OLDSMOBILE Sedan, 4 dr....... 745
'40 STUDE. Commander Sedan....... 745
'40 DE SOTO SED., 4 dr. O. D....... 745
STUDEBAKER BRANCH
1836 RIDGE, EVANSTON

'37 FORD TUDOR, $195
Original finish; factory dual equip.; good tires; very clean.
MIDWAY CHEVROLET CO.
6522 COTTAGE GROVE.

FORD '39 COUPE
Looks, runs like new. Black finish. $365. Terms, trade. Open evenings.
2810 W. MADISON

FORDS—'38S, '39S, '40S
BEST SELECTION ON THE NORTH SIDE. 60 beauties to choose from. RANGECROFT-FLOTOW, 4922 Broadway.

Ford '35 Trunk Sed., $145
De l. series; heater; almost new tires; perf. orig. fin.; finest mech. cond.; real buy, $145. CLARK-MAPLE CHEV., 1038 N. CLARK.

FORDS—FORDS—FORDS. THRIFTY CORNER. WHOLESALE PRICES TO EVERYBODY. LOT AT 2437 MILWAUKEE.

HUDSON 1940, $575
De luxe 6 cyl. 5 pass. touring sedan; radio, heater, defrosters, air-foam cushions. Like brand new. We have it for only $575. Your car down, bal. 18 mos. OPEN EVES.
3939WASHINGTON

Hudson '39 Country Club
4 DR. DE LUXE & TRUNK SEDAN; Air-foam cushions; push button radio; de luxe heater; low mileage $495
HUDSON DEALER
3956 W. GRAND.

1940 La Salle, $879
MODEL "52" 4-door sedan. Radio, heater, defroster, white wall tires; blue finish; low mileage. LIKE NEW.
4666 WASHINGTON
WEST SIDE BUICK
Closed Sunday. Open evenings.

LA SALLE—'39 sedan 4 dr.; a beauty; radio heater; very low mileage. de luxe $550 1647 S. PULASKI. CRAWFORD 1647.

'33 LA SALLE—4 dr. sedan. Special, $69. Royal Sales, 1930 Milwaukee, cor. Western.

LINCOLN-ZEPHYRS—1941-1940. 4 BEAUTIFUL 4 DOOR SEDANS. '41 CUSTOM USED. BIG SAVING. '40'S; MOST GORGEOUS YOU HAVE EVER SEEN; PRICED LOW AS..........$875 ALSO '39 SEDAN DE LUXE..........$595 AND '37 SEDAN; CLEAN..........$225 PELZ. 1132 DIVERSEY-BLVD.

LINCOLN—'35 convert. sedan. de luxe, htr., sidemts.; sporty clean car; bargain. Ben T. Wright. 1101 N. Clark.

LINCOLN—'35s to '37s; sedans, limos., 7-pass., convs.; one owner cars. Lincoln Dealer. 1822 Ridge, Evanston. Reg. 8842.

LINCOLN-ZEPHYR—'40 4 dr. sed.. overdrive, radio, heater; bargain. Nelson-Hirschberg, 5133 Irving Park.

LINCOLN—'38 limo., 7 pass. cust. int., 2 side mts., 8 ply w. w. tires; immaculate in every detail. Wright. 1101 N. Clark.

Mercury '40 4 Dr. Sed., $745
Radio and heater, excellent black finish; like new inside and out. SNOW BROTHERS. FORD DEALERS SINCE 1914. 1027 SOUTH BOULEVARD. OAK PARK.

WANT A MERCURY?
C. ZEPP
1940 sedans, 4 to choose from. Radios, heaters, white walls. PRICED TO SELL QUICK!
2950 LAWRENCE JUNIPER 8310.

'40 MERCURY SEDAN, $650
De luxe 5 pass. Like new thruout. QUALITY MOTORS. 5718 BROADWAY.

MERCURYS—'40s, '39s; de luxe 4 doors, tudors, 5 passenger coupes; one owner cars; choice of colors and equipment. Real buys. Ben T. Wright. 1101 N. Clark.

MERCURY—1940 FORDOR. BIG SAVINGS. Stallworth. 7400 Stony Island. H. P. 2500.

MERCURY—'41 4 dr.; rad.; used; big saving. LAWDER BROS. 6900 VINCENNES.

NASH 1940, $595
De luxe 6 cyl. tour. sedan; OVERDRIVE, pushbutton radio, heater, defroster. This car will pass for new. We have it for $595. Your car down, bal. 18 mos. OPEN EVES.
3939WASHINGTON

NASH—'39 2 dr. sedan; excel. condition; weather eye heater; overdrive. Bargain at $500. 4325 Central-av., Western Springs. Phone Western Springs 8682.

NASH—'41 used 4 dr. sedan; low mileage; sacrifice. Graceland 1260.

NASH LAFAYETTE—'37 sedan.........$245 Logan Square Buick. 2468 Milwaukee.

OLDS 1940, $595
De luxe 6 cylinder 5 pass. touring sedan; pushbutton radio, htr., defros., w. w. t., el. clock. A beauty. We have it for only $595. Your car down, bal. 18 mos. OPEN EVES.
3939WASHINGTON

OLDS '39 6 CYL.
trunk 2 dr sedan; radio, heater; gunmetal gray $545
HILL MOTORS-PACKARD
640 MADISON-ST. OAK PARK.

'39 OLDS SEDAN, $495
De luxe 5 pass. Fully equipt. Like new. QUALITY MOTORS. 5718 BROADWAY.

OLDS.—'36 4 DR. TRK. SED. Radio, heater; de luxe car..........$295 7320 STONY ISLAND. MID. 6404.

OLDS.—'40 sedan. Radio, heater, etc...$695 OLDS. DEALER. 4624 WASHINGTON

OLDS.—'40 sedan, de luxe..............$495 DODGE DEALER. 661 N. LA SALLE.

OLDS.—'37 4 dr. de luxe tour. sed. Must see to appreciate. $65 down. 738 Diversey.

OLDS.—'35 sedan; sell for unpaid balance. Whitehall 8039.

OLDS—6, '37 4 dr. trunk sed.; de l.; rad., htr.; cl.; pr. 1555 S. Trumbull. Cra. 5766.

OLDS—'39 6 trunk sed.; perfect condition throughout; $495. 2919 W. Madison-street.

'40 PACKARD 7 PASS.
Limousine, radio, heater, rich black finish, w. w. tires, sidemounts; will sacrifice. KELLY CHRYSLER. 940 N. CLARK-ST.

1940 Packard 6 Sedan, $745
Beaut. Garland Green Finish.
Wenzel, 1143 Diversey

'38 PACKARD 120 SPT. SED.
A beautiful one owner car with very low miles. Looks, runs like new. Bargain. DODGE DEALER. 5719 BROADWAY.

'40 PACKARD 6 SED., $695
Positively runs and looks like brand new. E. C. SCHNEIDER. 4535 MADISON.

USED AUTOMOBILES FOR SALE.

Grand Bargains
YOUR CAR DOWN
BAL. 18 MONTHS. IMMED. DELIVERIES.
7 DAY DRIVING TRIAL

'40 Plym. sed..$595	'37 Pack. sedan.$345
'39 Buick sed.. 545	'37 Olds sedan.. 325
'39 Stude. coach 445	'37 Pontiac sedan 345
'39 Olds sedan 545	'36 Laf. conv. cp. 295
'39 Plym. sedan 445	'36 Pontiac coupe 225
'39 Chev. sedan 445	'36 Buick sedan. 245
'38 Olds sedan 425	'36 Pack. sedan. 265
'38 Dodge coupe 395	'36 Plym. sedan.. 225
'38 Pont. sedan 425	'35 Dodge sedan. 145
'38 Plym. coupe 395	'35 Packard cpe. 135
'38 Buick sedan 445	'34 Dodge sedan. 95
'37 Plym. sedan 325	'34 Plym. sedan.. 95

100 CARS TO CHOOSE FROM. MOST CARS HAVE RADIOS AND HTRS.
3940 GRAND
1 block east of Crawford, cor. Harding-av.
SPA. 3940. OPEN EVES.-SUN.

NO MONEY DOWN
JUST YOUR OLD CAR. FREE STATE-CITY LICENSES.

'41 Olds. sd. us.$965	'39 Pont. 6 cpe..$475
'41 Buick cp.us.1065	'38 Buick cv. sed. [illegible]
'41 Nash sd. us. 895	'38 Plym. sedan.. 345
'41 Buick sd. us.1035	'38 Chev. sed..... 365
'41 Buick sed... 835	'38 La Salle sed.. 425
'40 Chr. N.Y. sd. 865	'37 De Soto sed... 295
'40 Chry. Roy.s. 665	'37 Dodge sedan.. 295
'40 Chev. Roy.s. 665	'37 Plym. sedan.. 295
'40 Dodge cpe... 595	'37 Olds. sedan . 335
'40 Buick sed... 865	'37 Cad. 7 p. sed. 495
'40 Pack.120 sd. 795	'37 Buick '41 sed. 345
'40 LaS. cv. sd. 935	'36 Olds. 6 sedan. 195
'39 Buick 41 sd. 545	'37 Pontiac sedan. 225
'39 Buick 41 cp. 495	'36 Pontiac sedan. 235
'39 Dodge sed... 525	'36 Chev. sedan.. 235
'39 Chry. N.Y.s. 595	'36 Buick sedan.. 235
'39 Plym. sed... 445	'36 De Soto sedan. 195
'39 Pack.120 sd. 435	'36 Ford sedan .. 17[illegible]

90 OTHER CARS. MOST HAVE RADIOS, HEATERS.
OPEN EVENINGS. VIC. 2682.
2235 S. MICHIGAN
MAYER MOTOR SALES

CLEARANCE SALE
Choice selection of 1936 to 1940 Cadillacs at Real Bargain Prices. All carefully reconditioned. THIS IS YOUR CHANCE TO BUY A TRULY FINE CAR AT A FRACTION OF ITS ORIGINAL COST.
CADILLAC
CHICAGO BRANCH
2258 S. Michigan. CALumet 4185.

HEADQUARTERS FOR CADILLAC BARGAINS
1936 TO 1940 MODELS
COUPES AND SEDANS. DON'T MISS THIS OPPORTUNITY.
CADILLAC
CHICAGO BRANCH
2025 E. 71st-st. PLAza 6600.

Packard '39 7-Pass. Sedan
Chauffeur driven. Six wheels, sidemounts, white wall tires, heater front and rear, radio. Original cost $5,980; will sell for fraction of original cost. This car is absolutely spotless. Has less mileage than average 1941 would have. Any one in the market for a high grade auto, new or used, should see this Packard. Will please the most discriminating buyer.
PETERSEN CHEVROLET
24TH AND MICHIGAN. ALWAYS OPEN.

'40 Pack. 7 Pass. Limo.
Model 160 finished in dark green, radio, heater, overdrive, speaking system, side mounts, white wall tires, etc. Used only 5 months, cost over $3,300 new. See it, buy it today only $1,295. Northern Illinois Auto. Distributors.
2222 N. CICERO

PACKARD '39, $545
De luxe 6 cylinder 5 pass.; radio, heater, defrosters, blast horns. This car will pass for brand new. We have it for only $545. Your car down, bal. 18 mos. OPEN EVES.
3939WASHINGTON

'40 Pack. Super, $995
4 door club sedan, side mounts, white wall tires, radio, heater, overdrive; orig. cost over $2,300; will pass for new.
Midwest Auto, 2240 S. Mich.

Packard '40 Super 8 Limo.
7 pass. sedan; radio, heater; finished in black; white wall tires; low mileage and like new; taken in trade from a very prominent South Shore family; will sacrifice at a bargain; terms to suit. Open evenings. JAMES LEVY BUICK. 2257 S. Michigan.

'40 PACKARD, $695
4 dr. 6 cyl. Sedan in lustrous light beige. Radio, htr. Like new. NO CARRYING CHARGES. $2 service fee is all you pay on 8 mos. time deal. STUDEBAKER Branch. 6335 BROADWAY.

Packard '37-120 SED., $195
Black finish, sidemounts; needs work.
PACKARD-CHICAGO
24TH and MICHIGAN. CAL. 7413.
Closed Labor Day.

PACKARDS—'36; 2 7-pass. Super 8s; lots of mileage left; needs very little work; double heaters; both black; tires like new; can be had with a small down payment; make offer. Fashion Auto Sales, Packard Dealers in Hyde Park, Cottage Grove at 51st-st.

PACKARD—'35 7 pass. sedan; sidemounts; very low mileage; radio, heater; will sacrifice. 535 Madison-st., Oak Park.

PIERCE-ARROW—1934 4 dr. sed.; A-1 cond.; rad., heater; pri. pty.; sell cheap. Hum.9129

PLYMOUTH '37 COUPE
Radio, heater, rumble seat. Low mi. $295. Terms, trade. Open evenings.
2810 W. MADISON

PLYMOUTH '40 SEDAN
Original finish; radio, heater; low mileage; $595; terms. Open evenings.
2810 W. MADISON

'36 PLYM. TRK. SED., $175
DAVIS MOTORS
2550 S. MICHIGAN. CAL. 5182.

Plym. '40 De Luxe Sed., $545
Spotless orig. finish; large htr.; gd. tires; compl. acces.; low mil.; rare value. $545 CLARK-MAPLE CHEV., 1038 N. CLARK.

PLYMOUTH—'36 DE L. TRK. SEDAN..$170 A real bargain for this fine car. LANAHAN, INC. 2522 and 2542 Michigan.

PLYM.—1937 2 DR. SEDAN............$295 ROMY HAMES. FORD DEALER. 2515 S. MICHIGAN. CAL. 3131.

PLYMOUTH—Save $200 on used '41 demonstrators—4 4 dr. sedans to choose from. Plymouth Ser., 6040 Cottage. Mid. 4200.

PLYM.—'40 coupe. htr.; except. clean..$450 Stallworth. 7400 Stony Island. H. P. 2500.

PLYM.—'39 coupe; unbeatable buy.......$365 COOK COUNTY. 1340 W. 63D.

PLYM.—'39 de l. 2 dr. sed.; full equip.; low mileage; $535. Sheldrake 7256 after 7 p. m.

PLYM.—1939, 5 PASS. SED.; SACRIFICE. JACKSON-KEDZIE MTRS., 3210 Jackson.

PLYM.—'37 sed.; $75 down; very fine cond. WARNER. 958 Diversey. Cor. Sheffield.

PLYMOUTH—'40 de l. sed.; radio, htr.; sell for unpaid balance. Delaware 0810.

PLYMOUTH—'33 sedan.....................$75 GOODRICH CHRYSLER. 4125 Lincoln-av.

PLYMOUTH—1940 4 dr. de luxe sedan; like new; will sacrifice. Delaware 5933.

P-O-N-T-I-A-C-S
1940 PONTIAC SEDAN; TRUNK.....$645
1939 PONTIAC SEDAN; TRUNK..... 495
1938 PONTIAC SEDAN; TRUNK..... 395
1937 PONTIAC SEDAN; TRUNK..... 295
1936 PONTIAC SEDAN; TRUNK..... 195
PONTIAC DEALER. 7727 S. ASHLAND.

'39 PONTIAC, $495
Coupe with radio, heater. Exc. buy. NO CARRYING CHARGES. $2 service fee is all you pay on 8 mos. time deal. STUDEBAKER LOT. 4656 MADISON.

Pontiac '38 De L. Opera Cpe.
Popular 5 pass. coupe; radio, heater; full de l. equip.; beau. maroon fin.; best mech. cond. Your car or $75 down, bal. 20 mos. CLARK-MAPLE CHEV., 1038 N. CLARK.

PONTIAC—'34 4 dr. sed., good tires; runs good; real barg at...............$45 CHEVROLET DEALER. 940 MILWAUKEE.

PONTIAC—'37 2-dr.; htr. Today's hot spot special. $349. AJAX AUTO. 7800 Stony Isl.

PONTIAC—'40 de luxe sedan......$145 down DODGE DEALER. 661 N. LA SALLE.

REO—'35 4 dr. sedan; only...............$75 KROLL DODGE. 7124 S. HALSTED.

'39 STUDEBAKER, $450
Champion 4 dr. that's clean as can be. Climatizer, etc. NO CARRYING CHARGE. $2 service fee is all you pay on our 8 mos. time deal. STUDEBAKER LOT. 4656 MADISON.

1940 Stude. Sedan, $595
DE LUXE 4 DOOR; FULLY EQUIPPED
Burke, 6444 S. Western

WANT A ZEPHYR?
C. ZEPP
'37-'38-'39-'40 Sedans and coupes. Some have radios and heaters.
$775
2950 LAWRENCE JUNIPER 8310.

MOTOR TRUCKS.

For Sale.

R-U-B-Y
America's Largest Chevrolet Dealer.
Has the Trucks
$45 to $495
Sedan Deliveries-Panels
Chevs.-Fords-Plyms.
Dodges-Internationals
FROM 1931 TO 1940 MODELS.
Due to our great volume of new truck sales, we are overstocked on used trucks. We must move them and are prepared to do so at a price. See these reconditioned and guaranteed truck values today.
300 OTHERS
Stakes-Dump-Chassis & Cabs
Ruby Chevrolet, Inc.
7220-30 Stony Island
OPEN EVES.-SUN. Fair. 9600.

FORD PANEL TRUCKS
Laundries—Groceries—Cleaners. ½ ton—¾ ton—1½ ton jobs. All in good mechanical condition. We will put your name on the one you buy free—Low terms. RANGECROFT-FLOTOW, 4922 Broadway.

SEE—LITSINGER'S—TRUCKS
PANELS—PICKUPS—STAKES. DUMP TRUCKS ALL. GUARANTEED IN A-1 COND. 925 W. JACKSON-BLVD.

A C MACK 6 WHEELER. Model 1600 Diamond T 6 wheeler. Model 1200 Diamond T 6 wheeler. International A-6 1200; gal. tank compl. NATIONAL. 3393 Archer. Ver. 0770.

'38 Dodge ½ Ton Panel, $245
A-1 motor, tires, etc. Spanking clean. MURPHY DODGE DLR., 2720 N. CICERO.

'39 G. M. C. chassis and cab—Dual wheels ....$125 down 25 others; all makes and models. Nelsen-Hirschberg, 5133 Irving Park.

1-1937 4 WHEEL Ford—1-6 wheel Ford; 1-6 wheel Chicago; 1-4 wheel Auto Car, 6 cylinder. 2633 S. Kedzie. Law. 7011.

INTL.—'38 ¾ ton pan.; ready to letter; $289. Also '36 Intl. 1½ ton chassis and cab.$225 Stallworth. 7400 Stony Island. H. P. 2500.

1936 LONG whlbase. 1½ T. Chevrolet—With Chicago stake and tarpaulin. Priced for quick sale. Canal 7092.

GMC—1936 ½ ton panel; a good buy. Spare tire. M. J. LANAHAN, INC., 2556 S. Wabash.

2 A. C. MACKS dump trucks for excavating; 1 high-lift traxcavator, 1 yd. bucket and trailer. First class cond. Canal 1330.

DODGE—1937 1½ ton ch. and cab, for 12 ft. body, duals. Bargain. M. J. LANAHAN, INC., 2556 S. Wabash.

SLEEPER cab tractors, dump and stake trucks; various makes. Virginia 0210. AUTOCAR SALES. 1716 W. PERSHING.

GMC—Long whlbase.; 9.00x20 tires; real workhorse ....$195 5715 S. HALSTED. ENGLEWOOD 1333.

CHEVROLET—1940-1½ ton. 10 ply duals; must sell; $475. 3243 OGDEN-AV.

100 TRUCKS — Stakes, panels, pickups, dumps; '36-'40; $50 up. 2100 S. Western.

TANK TRUCKS—1,600 or 2,200 gal.; $350. 500 gal. with pump, $75. Virginia 9740.

FOR used truck bargains see GMC first—1700 W. Pershing. Phone Vir. 1700.

DEPENDABLE used trucks. Priced to sell. $50 up. Reo Motors, Inc. 2255 S. Wabash.

INTERNATIONAL, Chev., Ford, G. M. C.s. Perfect Mtrs., 1230 S. Ashland. Can. 9767

CHEV.—1941 ½ ton pickup. Sacrifice, $495. Chgo.-Ave. Chev., Chgo.-av. at Austin-blvd.

Trailers and Tractors.

STREAMLINED DESIGN
As modern as tomorrow, that's what customers say about FRUEHAUF trailers. We have 30 models to choose from. SEE OUR MODERN FEATURES TODAY.
FRUEHAUF TRAILER
World's Largest Builders of Trk. Trailers. 2553 ARCHER. CALUMET 7980.

WANTED—RESPONSIBLE PARTY WITH COMPL. TRACTOR SEMI-TRAILER UNIT. 26 OR 28 FT. TRAILER PREFERRED; STEADY RUN. CHICAGO-CINCINNATI. MERRIMAC 2770, CHICAGO.

1940 DODGE tractor—Sleeper cab, 2 tons; heavy duty 2 speed axle; fully equipped; low mileage; bargain. West Grand Motors. 7335 W. Grand-avenue. Merrimac 8860.

TRAILERS. All models—sizes—and types. Lowest prices. Best deals. 2429 S. WABASH. VICTORY 5954-61.

Wanted.

WANTED
Furniture haulers operating tractors and trailers to lease equipment to company arranging licenses and permits for all states. Earnings at least $700 per mo.; act quickly; limited openings. ADDRESS O S 429, TRIBUNE.

AUTOMOBILES WANTED.

200-CARS-200
We need used cars, all models, makes, and years. We pay top Dollar Prices.
NELSON CHEVROLET, INC.
1002 DIVERSEY-PKWY.

CASH FOR YOUR CAR
WE'LL PAY OFF NOTES, TOP PRICES.
J. A. LAVERY
6127-43 COTTAGE GROVE.

CHEVROLET DEALER will pay highest cash price for late model Chev., Ford, Plymouth; will call. Egan Chevrolet, 206 N. York, Elmhurst. Phone Elmhurst 1663.

Most Cash for Your Car
Can't come in? Call us, we'll come out. REGENT 0616. 7625 STONY-ISLAND.

DRAFTEES, ATTENTION: Are you worried about losing money on your present car? We will buy it for spot cash. Top dollar. BRAUD MOTORS. 6647 S. WESTERN.

SEE OTHERS FIRST—THEN SEE US! Highest cash prices for late model cars. Ready Cash. 7717 S. Halsted. Rad. 5858.

OLD JUNKED OR WRECKED CARS OR TRUCKS. MARTIN'S, 2026 SOUTHPORT. DIV. 2772

HIGHEST CASH — Also notes PAID OFF. Quick, courteous service. McKNIGHT. 5928 N. Western. Lon. 1223.

WE NEED CARS FOR CASH. SEE US BEFORE SELLING. 7010 S. HALSTED. ABERDEEN 9009.

PRI. party wants '41 Chev. or Plymouth from same for cash. Mickey. Lawn. 1189.

OAK PARK DEALER PAYS MORE. 200 Madison-st., Oak Park. Euclid 267.

WILL pay cash for your used car—Bring title. 3030 N. Clark-st. Wellington 3032.

$35 MORE FOR YOUR CAR. ALL MODELS LIEBOLD. VIRGINIA 1572.

WE PAY CASH FOR USED CARS. 1025 N. CLARK. WHITEHALL 8039.

NEED CLEAN light car from private party; cash. 3717 N. Western. Juniper 2350.

HIGH CASH PRICES PAID FOR WRECKED JUNKED CARS, TRUCKS. ARM. 3500.

SPOT CASH—Highest prices. Quick courteous service. 2209 S. Michigan. Cal. 3611.

TRAILERS—PASSENGER AND UTILITY.

For Sale.

ROYCRAFT-SUP. ADMIRAL-UNIVERSAL. Quality buys! Always open. Used Barg. Wright Keim. 9321 Cottage Gr. Rad. 0212.

SCHULT—Indian new '41s; used bargains, $350; small amt. dn. We finance. We rent 'em. 7424 Stony Isl. Dor. 5000. Eves., Sun.

18 FT. to 27 ft. full line. 4 to 6 pass.—Imm. deliv. Plymouth Dist., 7640 Stony Island.

VAGABOND—NEW MOON—CONTINENTAL. Huyck & Crist. 2426 S. Mich. Open Sun.

ILL. Glider Trailer Sales—Choice of 14 models; rebldg., access.; tms. 4918 W. North-av.

AUTOMOBILE LOANS.

CASH IN TEN MINUTES
ON YOUR AUTO OR TRUCK.
WINTER-HIRSCH
25 YEARS SAME LOCATION.
1842 S. MICHIGAN
CALUMET 4290.
WEST SIDE OFFICE:
4719 W. MADISON-ST.
AUSTIN 1243.
NORTH SIDE OFFICE:
3943 W. IRVING PARK-RD.
IRVING 6300.

IF YOU WANT A LOAN phone Wabash 2934. We have three offices to serve you.

AUTOS, TRUCKS TO RENT.

NEW CARS—All body types at lowest prevailing rates. Specials for vacationists. CONTINENTAL AUTOMOBILE LEASING 7126 STONY ISLAND. FAIRFAX 4564.

NEW CHEVROLET passenger car—Chevrolet G. M. C. panel or stake truck; ½ to 2 tons; rent without driver by day, week year; low rate. DELAWARE 7272.

RENT A TRUCK by hour, day, week, year; ½ to 2 ton panel stake body; without driver; low rates. Harrison 4806.

MOTORCYCLES AND BICYCLES.

WAREHOUSE disposal of trade-in bicycles—$3.95 and up. Open eves. and Sunday till 1 p. m. 1339 S. Cicero-av.

HARLEY—'40-61. spotlessly clean; 9,000 mi. All extra, must see to appreciate. Sacrifice. Call 8-12 A. M.; 5-8 P. M. Pen.4671.

BARG.—New, used boys'-girls' bicycles; tms. 3447 Lawrence-av. Jun. 2078. Op.-ev.-Sun.5

LOANS—PERSONAL AND BUSINESS.

Personal Property and Salary.

WANTED
Folks Who Need Loans to Investigate Our Plan
Rates are not the same at all loan companies. We publish our payments and our rate of charge to help you shop for a loan.

CASH LOAN YOU GET	AMOUNT YOU PAY BACK EACH MONTH INCLUDING ALL CHARGES: 6 Mos. Loan	12 Mos. Loan	15 Mos. Loan	18 Mos. Loan
$25	$4.54	$2.44	....	....
50	9.09	4.88	....	....
75	13.63	7.33	$6.07	$5.24
100	18.18	9.77	8.10	6.99
125	22.69	12.19	10.10	8.71
150	27.19	14.59	12.08	10.41
200	36.17	19.36	16.02	13.79
250	45.12	24.12	19.94	17.16
300	54.08	28.87	23.85	20.51

Loans made to single people and married couples on own signature or furniture or auto. No endorsers on any loan. No credit inquiries of friends or relatives. Payments include charges at Household's rate of 2½% per month on that part of a balance not exceeding $100, and 2% per month on that part of a balance in excess of $100. There is nothing else to pay. To apply, phone, write, or visit offices. No delay.

LOOP OFFICES:
36 S. State, 16th floor. FRAnklin 0884
100 W. Monroe, 7th floor. STAte 1777
111 W. Washington, Rm. 253. FRA. 1082
5 S. Wabash, 13th floor. STAte 0151

NEIGHBORHOOD OFFICES:
841 E. 63d-st., 4th flr. PLAza 8360
9204 Commercial, 3d flr. SOU. Chi. 0103
11106 S. Michigan, 2d flr. COMmodore 3880
6255 S. Ashland, 2d flr. HEMlock 4510
2355 W. 63d-st., 2d flr. REPublic 4472
6856 S. Halsted, 2d flr. ABErdeen 4060
2800 Milwaukee, 3d flr. CAPitol 3440
4704 Irving Park, 2d flr. PENsacola 4570
3150 Lincoln-av., 2d flr. LAKeview 8844
1737 Howard-st., 2d flr. ROGers Park 8320
4554 Broadway, 2d flr. LONgbeach 7163
1 N. Pulaski [Crawford], 5th fl. KED. 0704
Cicero, 6012 Cermak-rd., 2d flr. CICero 6400
Oak Pk., 1140 Lake-st., 3d flr. EUClid 503
Chicago phone: AUStin 0474.

HOUSEHOLD FINANCE
CORPORATION.

FAST SERVICE STRICT PRIVACY,
SIMPLIFIED Loan Method
Liberal Credit. Choice of Loan and Payment Plans. Friends, Relatives and employers not notified. No co-makers required. Especially speedy Service on Emergency Loans. Amounts and Date of Payments arranged to suit. No insurance required. No Fines. Amounts $10 to $300.
FAMILY LOAN
CORPORATION
LOOP:
202 S. State-st., cor. Adams, Century Bldg. Room 301. Telephone WABash 2994.
LOGAN SQUARE:
3147 Logan-blvd., corner Kedzie, 2d floor. Near "L" terminal. Tel. SPAulding 4100.
NORTH SIDE:
6349 N. Western-av., corner West.-Devon. Devon Bldg., Rm. 206. Tel. BRIargate 4121.
WEST SIDE:
4806 W. Madison-st., near Cicero. Next to Walgreen's. Tel. MANsfield 4211.
SOUTH SIDE:
2105 E. 71st-street, east of Bryn Mawr I. C. Station, 2d floor. DORchester 2811.
SOUTH CHICAGO:
9113 Commercial-avenue. [Opp. Goldblatt Bros.] Lincoln Bldg., R. 10. REG. 6220.

How Much Do You Need?
Simply tell us how much you need, your name, address, and where you work. That is about all we ask when you phone us for a loan. Yes, it is just as simple as that.
But don't take our word for it. Why not phone us and prove it for yourself?
COMMONWEALTH LOAN CO.
3166 LINCOLN-AV., cor. ASHLAND at Belmont, Rm. 224. BITtersweet 3360
4803 LINCOLN-AV., cor. WESTERN at Lawrence, Rm. 208. LONgbeach 3456
4013 MILWAUKEE-AV., cor. CICERO at Irving Park, Rm. 307. AVEnue 0443
1791 HOWARD at CLARK, Rm. 312 ROGers Park 0754
6252 COTTAGE GROVE-AV. at 63d Room 300. HYde Park 3675
749 W. 63D-ST. at HALSTED, ROOM 200. ENGlewood 1711
1 N. PULASKI [Crawford] at Madison, Room 415. VAN Buren 5040
137 N. MARION-ST. at Lake, R. 204. Chgo. Ph. Aus. 1614. Oak Pk., Vil. 6886
6428 W. CERMAK-RD., nr. Ridgeland. Chgo. Ph. LAWndale 2882. BERwyn 371

SALARY LOANS
$25 TO $300
On Your Own Signature
TO EMPLOYED MEN AND WOMEN. ARRANGED WHILE YOU WAIT. Money same day you apply. No deductions. Up to 18 months to repay. PHONE FOR INFORMATION.
IMPERIAL
CREDIT CO.
LOOP.
8 N. Dearborn at Madison, 2d fl. FRA. 6141
SOUTH.
6317 S. Halsted, nr. L. sta. ENG. 4010
3200 W. 63d-st., at Kedzie, 2d fl. PRO. 6600
WEST.
7 S. Pulaski [Crawford] NEV. 7060
NORTH.
1548 Belmont at Ashland, 2d WEL. 6700
4802 Broadway at Lawrence LON. 5188

MONEY
TODAY OR TONIGHT
Salary, Auto, Furniture Loans
USED CAR PURCHASES FINANCED.
CITIZENS LOAN CORP
7 S. Dearborn-st. STAte 5000
5967 W. Madison-st. AUStin 7300
2756 N. Kimball-av. SPAulding 4300
811 W. 63d-st. NORmal 5700
1608 W. Belmont-av. LAKeview 7300
1604 E. 79th-st. REGent 5600
6240 Cottage Grove-av. FAirfax 0600
Neighborhood Offices Open
Every Evening to 8 P. M.

IF YOU NEED TO BORROW
CALL
T. B. WARD, INC.
Where any man or woman can borrow from
$30 UP TO $300
DEPENDENT UPON ABILITY TO PAY.
T. B. WARD, INC.
Room 408 8 S. Dearborn
RANDOLPH 2060.

Emergency Loans, $10-$50
FOR WORKING PEOPLE ON SIGNATURE ONLY. OTHER SIGNATURE LOANS UP TO $300 WITHOUT ENDORSERS. AUTO LOANS MADE IN 30 MINUTES. ALSO 2ND MORTGAGE AUTO LOANS. $10 TO $100 WITHOUT PAYING OFF FIRST FINANCE COMPANY. FREE PARKING. JUST SAY "LEND ME $50, MR. TYSON."
LIBERTY LOAN CORPORATION.
209 N. LA SALLE. STATE 4901.

LOANS FOR EVERY PURPOSE. To men and women on your own signature $25 TO $100 OR MORE.
PARAMOUNT FINANCE
2 ENTRANCES—80 E. JACKSON. 224 So. Michigan. Rm. 225. Wab. 3173.

LOANS—$25 to $300. Harry Palmer & Co., 105 W. Madison. Rm. 501. Randolph 1090.

YOU control the COST at General Finance. 211 N. Wells. And. 3025.

LOANS—PERSONAL AND BUSINESS.

Personal Property and Salary.

Local Loan . . .
The Convenient Money Service
Married or single you can obtain without delay—a loan of $25, $50, $75, $100, or any amount up to $300.
ON YOUR SIGNATURE ONLY
Individually arranged terms to satisfy YOU. You yourself determine the size and amounts of monthly payments most convenient to you. Up to 18 full months to pay. NO fees, fines, or deductions.
LADIES—Local Loan offers you the same Salary Loan service that it gives to men.
ALSO FURNITURE AND AUTO LOANS.
To speed up our already fast service—
PHONE FOR YOUR LOAN.
LOCAL LOAN CO.
UNDER STATE SUPERVISION.
7 W. Madison, at State. RANdolph 8400
4658 S. Ashland, at 47th. YARds 4870
821 W. 63d, at Green. ENGlewood 7800
807 W. 79th, at Halsted. RADcliffe 4500
11054 S. Michigan. PULlman 7500
8 N. Ogden, at Madison. SEEley 3700
4800 W. Cermak, at Cicero. ROCkwell 8000
[Cicero phone: Cicero 6210.]
1 N. Pulaski, at Madison. KEDzie 5900
[Oak Park phone: EUClid 6163.]
1212 N. Ashland, at Mil. BRUnswick 3100
4013 Milwaukee, at Cicero. AVEnue 1400
4701 N. Western, at Leland. LONgb 2161
[Evanston phone: GREenleaf 5100.]

"the SIMPLIFIED plan"
YOU CAN BORROW
$75
FOR
Only $1.18 Per Week
Including all interest and principal.
$150 for only $2.35 per week
$300 for only $4.64 per week
[Pay Monthly If You Wish.]
Figured on a 20 month basis, 3% per month up to $150—and only 2½% on portion over $150.
PHONE
LOAN CORPORATION
4 Convenient Offices
LOOP.
160 N. La Salle, Rm. 1100. Ran. 3333 Park free at 120 W. Lake Garage.
SOUTH.
7850-58 S. Halsted, 2d fl. Rad. 2511 Open Tues. and Thurs. eves. until 8.
NORTHWEST.
2801 Milwaukee, 2d fl. Spa. 2700 Open Tues. and Thurs. Eves. Until 8.
NORTH.
1737 HOWARD, 3d fl. Rogers Park 2030 Evanston phone: Greenleaf 1240. Open Tues. and Thurs. eves. until 8.

Friendly Personal Loans
$30 TO $300
SALARY FURNITURE AUTO
You'll like our modern personal finance service. It's fast, friendly and strictly confidential. Repay on terms to suit your income.
C. C. ERD
Established 1888.
7 S. Dearborn Room 616
Phone Central 4733

LOAN $50 to $300—L. T. BAKER & CO. 30 W. Washington. Rm. 1407. Ran. 6151.

Business Loans.

LOANS on all types of bus. equip.; easy tms. F. Boland. 9 W. Washington. Fra. 1966.

Collateral Loans.

Jewelry Loans, $1 to $10,000
ILLINOIS STATE PAWNERS ASSN. 140 N. Dearborn corner Randolph. 2d flr.

FINANCIAL SERVICE.

HEIRS—Cash for legacies, annuities, trusts. Probate Finance. 159 N. Clark. Cen. 2022.

BUSINESS OPPORTUNITIES.

Businesses for Sale.

AUTO AND BIKE SUPPLIES—Corner store; steam ht. Rent, $45. Pay for inventory only. Address O K 470, Tribune.

BAKERY shop—Established over 30 years; neighborhood trade; good opportunity for right baker; small amount of capital required. 3620 W. Cermak-rd.

BAKERY FOR SALE. 5224 S. ASHLAND.

BARBER and beauty shop—Also fixtures; new, used. PAIDAR CO., 1120 N. Wells-st.

BARBER shop, currency exchange, florist, any line. Orr Realty, 1315 East 53d-st.

BARBER shop—3 chair shop; new; very little money req. Apply 2552 Indiana.

BEAUTY SALON—Attrac., newly remodeled. Est. 11 yrs.; vic. Kedzie-Wilson. Living quarters. Immediate disposal. Cash or tms. Owner ill., retiring. Juniper 6631

BEAUTY salon—Near north side apartment hotel; good location; est. bus. Good prices for work; $3,000. Address O S 280, Tribune.

BEAUTY shop—Estab. 12 yrs.; living quarters. Will sacrifice for quick sale. Owner leaving city. Kildare 3290.

BEAUTY shop for sale—Supplies, equipment cash; easy terms. Catalogue free. GIBBS & CO., 21 S. WABASH-AV.

BEAUTY shop—Loop; good bus.; compl. eqp. $400 cash. Address P L 227, Tribune.

BEAUTY Shop—$450; liv. qtrs.; htd.; $35 mo. 35th-Halsted. Yards 2072 bet.10 a.m.-4 p.m.

BEAUTY Shop—Est. 7 yrs.; 2 oprs.; lvg. qtrs. Low rent. Steady trade. Reas. Austin 6919.

BEAUTY shop equipment, complete, modern; reas. for quick sale. Elmhurst 2038.

BEVERAGE route—National advertise. bev.; truck optional; account sick. Juniper 8662.

BEVERAGE route and truck—Sac. Nat. adv. Cash. $600. Call Pensacola 0485.

BIRD SHOP—Same owner 15 yrs. Will teach bus.; large following; pleasant living qtrs.; low rent; account illness. 1610 Howard.

CANDY-Caramel Corn — Attractive; accept reas. offer; immed. sale. Stewart 0795.

CANDIES, sch. sup., groc.—$185 buys Big Barg. Rnt. $20; 3 rm. 4453 S. Princeton.

CANDY store—N. W. side. Reas. Forced to sell. Address O S 264, Tribune.

CANDY, cigarettes, ice cream, schl. supp.—Nr. schl., fact'es. Rt. $20. 2660 Armitage.

CIGARS, cigarets, candy, ice cream, stat.—Old. est.; rt. $30; 4 rms., bath; $300 req.; unusual buy. Ross Co., 6412 Cottage Gr.

CIGARS, cigarettes, fountain, sup. toys, newsstand. Est. 15 years; $225 net per month guaranteed. 6904 N. Clark.

CLEANING and dyeing plant; old, established; naphtha process; retail; south side, east of Cottage Grove; doing approximately $30,000 annually; facilities for much larger volume. Address P M 280, Tribune.

CLEANING, dyeing bus.—5 choice locations S. side; est. 5 yrs.; partners disagree. Don't overlook this money maker. Price very reas. DELMONT CO., 2839 N. Clark.

CLEANING and tailoring store—S. side. Old establishment. Reasonable rent. Inquire Henry Wink. 2546 South Park way.

CONFECT., school store. Fountain, ice cream freezer; modern apt.; garage; opportunity for couple to get own home. 2714 Pratt.

DAIRY—Thriving; in booming industrial town of 6,000. Address O X 309, Tribune

DELIC.-school store—Catholic schl. in restr. N. W. res. dist.; 4 liv. rms. in rear; 5 rm flat up; h. w. heat; sell or trade. ADDRESS E 176, TRIBUNE.

DEL.-GROC.—Mod., elec. eqpt.; 4 large liv rms. Rt. $25. Fruit, veg. can be added. Owner leav. city. Ross Co., 6412 Cottage Gr

DELIC.-Groc.—Old estab.; living qtrs.; low rent; bargain; terms. 1810 N. Cleveland.

DEL. and gro.—Elec. refrig.; same owner 15 yrs.; reas., ill. 3445 Grace-st., Irv. 8199.

DENTAL office—South side; large Ritter unit and chair; American cabinet, etc.; reasonable; Genille; Call Interocean 9719.

DRESS Shop—40 mi. from Chicago. Clean stock. Downtown loc. Price $800. Promenade Dress Shop. Phone Aurora 2-5921.

DRY GOODS AND VARIETY
Well established, good going business. Northwest Side in Chicago. Ideal location. Wonderful opportunity for right party Owner wishes to retire. Address P S 448, Tribune.

DRY cleaning, tailor, laundry—With equipment; reasonable. 1103 Wellington.

BUSINESS OPPORTUNITIES.

Businesses for Sale.

FACTORY—Wash dresses. Now operating. Sacrifice. Reason, other interests. Address P M 517, Tribune.

GARAGE—N. W.; always full; 150x150; 140 cars; gas station adjoins; pr. $35,000. Neiburger, 134 S. La Salle. Ran. 3130.

GAS sta.—Texaco super; repair, wash, grease. Cor. 79th-Hermitage. Radcliffe 2235.

GREETING cards and stationery shop—Gd. loc.; living qtrs.; sac. 4635 Lincoln-av.

GROCERY store and meat market—Near 37th and Michigan, doing $700 a week; well established; can be bought at a bargain; other interest demanding owner's time. Phone Boulevard 4652. Mr. Washington.

GROCERY-Delicatessen—Nice stock, modern equip.; living qarters in rear. Palisade 2505.

GROCERY—Well estab.; gd. west side loc.; selling acct. illness. Rockwell 0801.

GROCERY-del.—Electric refrig.; living rms.; no reas. offer refused. 2659 W. Haddon.

HAMB. lunch—Cor. loc.; handy setup; $30 day; can increase; rent only $25; no eves., Sun.; opp. live oper. Terms. 1224 W. 63d-st.

HAMBURGER-lunch hut — Edge city limits; good bus.; sacrifice. Newcastle 6238.

HAMB.—Busy loc., next theat., Stan. steel disp. Sick. $100 hdl. Tr. cor. Del. 5199.

HOTTEST location in town for liquor store—Fully equipped; 12x14 marble front; refrigerated cooler. Belmont 1201.

LETTER SHOP—[Multi.; Mimeo.; Address.; Etc.] Fully equipped. Loop location. Consider partner with experience. ADDRESS O L 430, TRIBUNE.

LINGERIE shop—Stock optional; loop lobby loc.; sm. overhead; sacr. Dearborn 1477.

LINOLEUM AND CARPET WORKROOM—All necessary equipment included; reasonable. Address O M 231, Tribune.

LIQUOR store—Will sac.; mod. fixtures. Est. 8 years. Address O D 275, Tribune.

MAIL Order—New specialty, and unusual serv. Fast seller. Big volume poss. Oper. home or office: $1500. Rm. 422. 540 N. Michigan.

MEAT mkt.-groc.—Estab. 10 yrs. in good loc. Must sacr. acct illness. 5642 S. Racine.

OIL STATION with 5-A. land; new hse.; a going business; $3,650; terms. List. others. EVANS, Realtor, Fremont, Mich.

PHOTO Finishing—Good retail-mail order bus. $1,500. Address O L 409, Tribune.

PLASTIC fabricating bus. by owner. Profitable operation. Bargain. Michigan 2644.

REST.—At 1148 N. Wells and Meat Market, 5827 Irving Pk. Widow must sell. Mohawk 2816, after 2 p. m.

RESTAURANT—Electric refrig.; good bus.; rent $60; very reas. 3321 W. Madison-st.

RESTAURANT—Factory dist., good bus., low rent; will sell reas. Wellington 1198.

RESTAURANT—Sacr. for quick sale; best offer takes; seats 32; rent $35. Wel. 3199.

RMG. hse.—50 r.; Sher. L.; rt. $235; inc. $700. 12 refr.; all 1&2 rm.; big oppty. $4,000 tms. Steinbock & Alexander, 160 N. La Salle.

RMG. hse.—24 rs., north; gd. lse. Inc. $310. Rent $80. Nice furn. $1,000 down. D. F. Capps Co., 61 W. Schiller. Sup. 6160.

RMG. HSE.—BROADWAY-ROSCOE. 21 RMS. Inc. $290; $600 handles. 2839 N. Clark.

RMG. HSE.—50 rms.; rent, $150; inc., $770 mo. Frig. $3,000 cash, bal. terms. Div. 5674.

RMG. flat—6 rms. complete, all rented. No reasonable offer refused. Well. 1100.

SCHOOL store—Opp. schl., no competition. Same owner 38 yrs. Sell account old age. $800. 2559 N. Marshfield.

SCHOOL store—Across large hi. schl.; candies, lunches; liv. qtrs. Reas. 2505 N. Lowell.

TAVERN—Good business; fully equip.; owner ill; must sacrifice. 1039 Addison.

TAVERN—Reas.; gd. lease; rent $40; liv. qtrs.; cash only, 9-6 p. m. So. Chgo. 4138.

TAVERN—Fully equipped. Good business. Est. 7 yrs. Cash. Humboldt 6197.

TAVERN—Fully equipped; electric refrig.; reasonable; cash only. 8935 S. Loomis.

TOURIST COURT—Best in S. W., nr. El Paso. Restaurant, filling sta. in connection. Auditor's report, net income $800 mo. Paying 6% net on $150,000. Total price $35,000; ½ cash. J. H. Higdon, El Paso, Tex.

If the kind of store or business you want is not offered for sale today, why not advertise in the Business Opportunity Wanted Column? Stop in today at the Tribune Want Ad office, Madison and Dearborn streets, or call Superior 0100. Ask for an Ad Taker.

Concessions, Locations, and Leases.

EXPERIENCED CHINESE CHEF—To take over food concession in my night club; kitchen completely furnished; seating capacity 400; straight percentage lease; no guaranteed rent; must be financially responsible. Kitty Davis [formerly of Jackson and Wabash], now located at 6021 Dempster-st., Morton Grove; 30 minutes to loop. Phone Morton Grove 3736 for appointment.

NEXT Postofc.—White chain store at; sgle. dbl. stores; nr I. C. "L" sta.; busy loc. Kenwood Syndicate, 1130 E. 43d. Ken. 8407.

SPACE for chiropody dept.; W. side shoe store, catering to orthopedic trade. Rent free till est. Avail. immed. Austin 3895.

SODA fountain-lunch for lease or to manage. Wil-Clare Drugs, 800 Wilson.

TO RENT—Barber shop; good location, low rent. 1131 W. 95th-st.

Distributors.

NATIONALLY KNOWN MANUFACTURER has opening for an aggressive person who can invest $5,000-$10,000, and take over exclusive distribution of their product. A staple commodity backed by an advertising campaign, which creates outstanding possibilities. Earnings are commensurate with your ability to produce. Investment amply secured. Give past exp. and telephone no. for consideration. Address O L 467, Tribune.

Manufacturing.

MACHINE SHOPS WANTED
To do hand and automatic screw and universal milling machine work, to machine high speed steel and alloys; ⅛ in. to 2½ in. steel will be furnished. ADDRESS O A 448, TRIBUNE.

WORK wanted—For small but well eqpd. machine, welding, sheet metal shop; associated truck line makes daily trips to Chicago. John Van Horne, Hampton, Iowa.

A-1 Machinist wants work for 9 in. lathe and drill press. Virginia 3250.

Business Equipment.

HAY fever victims take notice—New Philco York air conditioning. Only $72. Dea. 9079.

Wanted.

TO BUY OR SELL A BUSINESS. Quickly, confidentially—Call sup. 2781. Corcoran Co., Est. 30 yrs. 48 W. Division.

WANTED to buy leads, or finance metal machinery or screw machine plant. State full particulars. Address H C 39, Tribune.

GAS STATION WANTED—FELDMAN, 544 ROOSEVELT-RD. HARRISON 3500.

SELL your bus. thru this well estab., live organ. KANE. 828 N. State. DEL. 3305.

WE BUY or sell your business; conf. serv. DELMONT CO., 2839 N. Clark. Bit. 2584.

STORE AND BAR FIXTURES.

REFRIGERATED display case Super-Cold; almost new; single duty; complete 14 ft. long; cost $1,300, bal. due $794; $1 down, $1 per day. 540 N. La Salle.

25C A DAY RENTS A 1G CU. FT. REFRIGERATOR FOR ANY TYPE OF BUSINESS; EVENTUAL OWNERSHIP; METER PLAN. FOR DETAILS CALL ANDOVER 4444.

GROC. fixt.—Comp.; 9 ft. refrig. disp. case; Dayton scale; elec. slicer; counters; Groc. lost lease; best offer; priv. Rad. 0212.

MARCEL chairs, $3; waving mch., $39; 4 ft. showcase, $9. Paidar Co., 1120 N. Wells.

STORE-tavern fixt.—Hamburger lunch equip.; new-used. Chas. Bender Co., 608 N. Wells.

FROSTED FOOD DISPLAY CABINETS. Taylor Freezer. 3957 Armitage. Bel. 9030.

FLOOR cases and wall shelving. Counters, table, wind. disp. stands. 1672 W. Ogden.

DOUBLE DUTY REFRIG. COUNTERS — 6 and 8 ft.; very cheap. 220 W. HURON-ST.

DOGS, CATS, BIRDS, PETS.

DOGS.

Bulldogs.

PEDIGREED English bulldog — 11 mos.; housebroken; wonderful pet; comes from good stock. Kedzie 4363 before 7 p. m.

Setters Lewellyn.

LLEWELLYN Setter—Male; ped.; fine retriever; 2 years. Hollycourt 3730.

Dogs—Miscellaneous.

LORING'S FOR BOARDERS AND SALE. Big selection. All breeds. Low prices. River-rd., 1 blk. N. Irv. Pk. Frk. P. 2174.

PUPPIES—All popular breeds, $3-$5; mixed puppies, $1. 834 Milwaukee. Open eves.

AUTO REPAIRING, ACCESSORIES.

1 YEAR GUARANTEE
NOTHING TO PAY UNTIL OCT. 15. NO MONEY DOWN. NO FINANCE CO.
10 to 30 Months to Pay
No carrying charge if paid within 90 days. Complete overhauling on all makes of cars.
BELL AUTO REPAIR
2452 S. Michigan, Cal. 7022

DRIVE A 1941 CAR FREE
while your car is being repaired.
TAKE 24 MONTHS TO PAY.
FULL GUARANTEED. NOTHING DOWN.
DAWES, 2309 S. MICHIGAN
All phones Vic. 0909. Call any time.

REPAIRS on all makes—24 months to pay; FREE TOW; NO MONEY DN.; 1 yr. guar.; 20 yrs. exp. Op. eves., Sun. Lake V. 1907. 1941 LICENSES FURNISHED.
1928 IRVING PARK

REPAIR your car on time payments. NEWBERRY MOTORS. 1025 N. CLARK.

REPAIRS—Budget plan, 20 months to pay. Eddie & Earl, 17 E. 24th-st. Vic. 4362.

AUTO TIRES.

SERLIN TIRE CO., 1400 S. Michigan-av. NEW U. S. ROYAL SECONDS—Save to 50%.

Thousands Hear Wheeler Warn That Labor Will Lose if U. S. Gets in War—Green and Brooks Speak

[TRIBUNE Photo.]

Section of the crowd of between 20,000 and 30,000 persons who heard Senator Burton K. Wheeler charge last night that American faith in democracy is being poisoned by broken promises. The Montana senator spoke to the largest crowd that ever has gathered for the St. Charles fall festival in the 37 years of its history. The size of Senator Wheeler's audience compares with the crowd of fewer than a thousand who heard Senator A. B. Chandler of Kentucky there on Sunday.
(Story on page 1.)

Twelve girls who recently won Hollywood movie contracts. They were selected from original group of 1,000 beauties who were given screen tests. [Wide World Photo.] (Story on page 15.)

[TRIBUNE Photo.]

Gov. Dwight Green (left) and Senator Wayland Brooks at annual Republican picnic yesterday in Riverview Park.
(Story on page 1.)

Lieut. D. P. Tunstall (left) and Lieut. G. R. Griswold with empty three hundred pound aerial bombs as they arrive at new $30,000,000 Elwood ordnance plant near Joliet.
[TRIBUNE Photo.] (Story on page 15.)

At left: Lieut. Col. T. C. Gerber, commanding officer at Elwood plant, inspecting loaded bombs. At right: Workmen about to pour liquid amatol into howitzer shells.
[TRIBUNE Photos.] (Story on page 15.)

Chicago homecomers' cars jamming the inbound lanes of Skokie highway just north of Lincoln avenue in Skokie yesterday evening. The cars, bunched bumper to bumper, typified traffic congestion late yesterday on all roads leading to the city as travel records were set and pavement capacities taxed.
[TRIBUNE Photo.] (Story on page 15.)